



US00D606932S

(12) **United States Design Patent**
Regallis et al.

(10) **Patent No.:** **US D606,932 S**

(45) **Date of Patent:** **** Dec. 29, 2009**

(54) **TIRE TREAD**

D408,338 S * 4/1999 McKisson et al. D12/601
D416,523 S * 11/1999 Guspodin et al. D12/603

(75) Inventors: **John J. Regallis**, Akron, OH (US);
Robert W. Asper, Wadsworth, OH (US)

(Continued)

(73) Assignee: **Bridgestone Americas Tire Operations, LLC**

OTHER PUBLICATIONS

(**) Term: **14 Years**

Bridgestone B381 Tire; 2005 Tread Design Guide, p. 11, Row 4, Item 2.*

(21) Appl. No.: **29/295,085**

Peerless Grenadier PLE Tire; 2005 Tread Design Guide, p. 43, Row 1, Item 5.*

(22) Filed: **Sep. 21, 2007**

Sigma Broadway Classic Tire; 2005 Tread Design Guide, p. 47, Row 4, Item 4.*

(51) **LOC (9) Cl.** **12-15**

Firestone Affinity H/T Tire; 2005 Tread Design Guide, p. 71, Row 4, Item 5.*

(52) **U.S. Cl.** **D12/603**

(58) **Field of Classification Search** D12/500-502,
D12/568, 574, 577-580, 593, 594, 599-604,
D12/900, 901; D21/563, 779; 152/209.1,
152/209.18, 209.19, 209.21-209.25, 209.27
See application file for complete search history.

Primary Examiner—Caron Veynar

Assistant Examiner—Garth Rademaker

(74) *Attorney, Agent, or Firm*—Thomas R. Kingsbury

(56) **References Cited**

(57) **CLAIM**

The ornamental design for a tire tread, as shown and described.

U.S. PATENT DOCUMENTS

DESCRIPTION

- D288,080 S 2/1987 Koyama
- D288,307 S * 2/1987 Ono D12/594
- D289,026 S 3/1987 Wohlfahrt
- D305,220 S 12/1989 Kemp
- D306,844 S 3/1990 Wallet
- 4,982,774 A 1/1991 Evertz
- D316,065 S 4/1991 Tsuda et al.
- D323,311 S 1/1992 Yamashita
- D328,271 S 7/1992 Guspodin et al.
- 5,307,851 A 5/1994 Yamashita
- D350,507 S * 9/1994 Helluin D12/584
- D362,212 S 9/1995 McKisson
- D362,213 S 9/1995 McKisson
- D362,219 S * 9/1995 McKisson D12/550
- D374,850 S * 10/1996 Wohlfahrt D12/601
- D380,424 S 7/1997 Brown et al.
- D380,425 S 7/1997 Brown et al.
- 5,658,404 A 8/1997 Brown et al.
- D394,030 S 5/1998 Lissan et al.
- D398,566 S 9/1998 Marquet et al.
- D399,175 S 10/1998 Brown et al.

FIG. 1 is a side perspective view of a tire tread showing our new design, it being understood that the tread pattern is repeated throughout the circumference of the tire tread, the opposite side being the same as that shown;

FIG. 2 is a front elevational view thereof, the rear elevational view being identical thereto;

FIG. 3 is a right side elevational view thereof, the left side elevational view being identical thereto; and,

FIG. 4 is an enlarged fragmentary front elevational view thereof.

The broken lines defining the tire sidewall, inner bead, and the peripheral boundary between the claimed tire tread and sidewall are for illustrative purposes only and form no part of the claimed design.

1 Claim, 4 Drawing Sheets

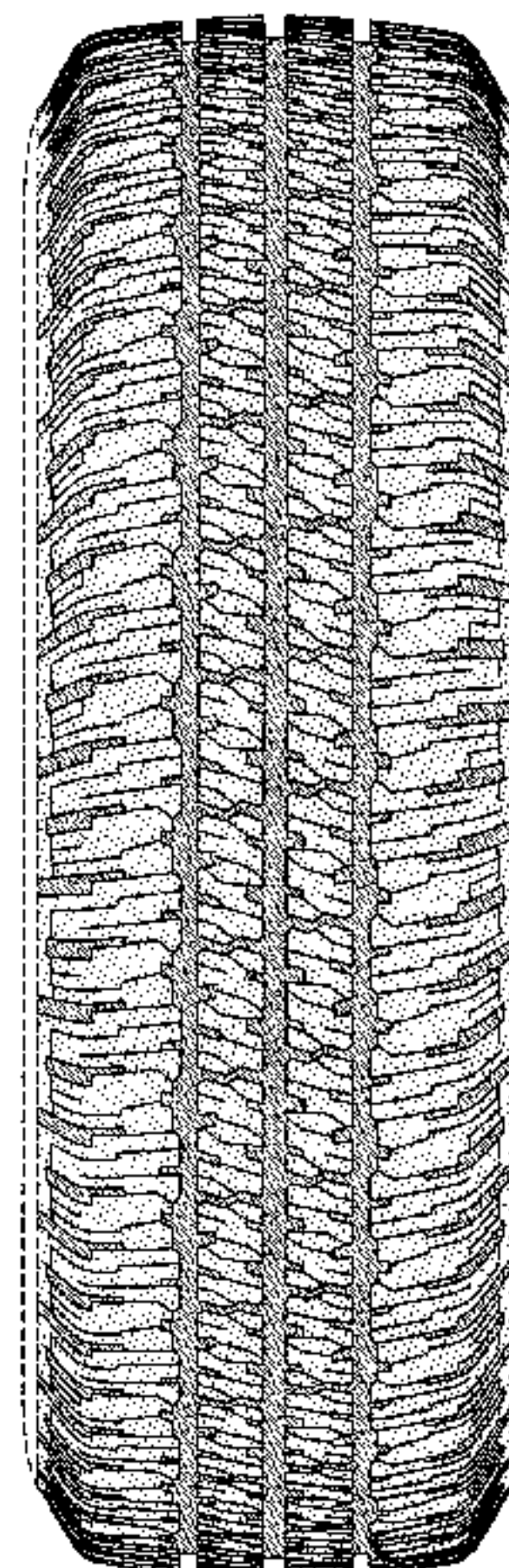

US D606,932 S

Page 2

U.S. PATENT DOCUMENTS

6,003,574	A	12/1999	Boiocchi et al.	D471,512	S	3/2003	Weaver	
D426,794	S	6/2000	Meer et al.	D472,202	S	3/2003	Gillard	
D454,535	S	3/2002	Kemp, Jr.	D498,458	S	*	11/2004	Lee et al. D12/594
D457,855	S	5/2002	Bawin et al.	D514,504	S	2/2006	Robert	
D460,405	S	7/2002	Schmidt	D519,443	S	4/2006	Saito et al.	
6,415,834	B1	7/2002	Carra et al.	D531,111	S	10/2006	Fukunaga	
6,443,199	B1	9/2002	Scarpitti et al.	2003/0226629	A1	12/2003	Kimishima	

* cited by examiner

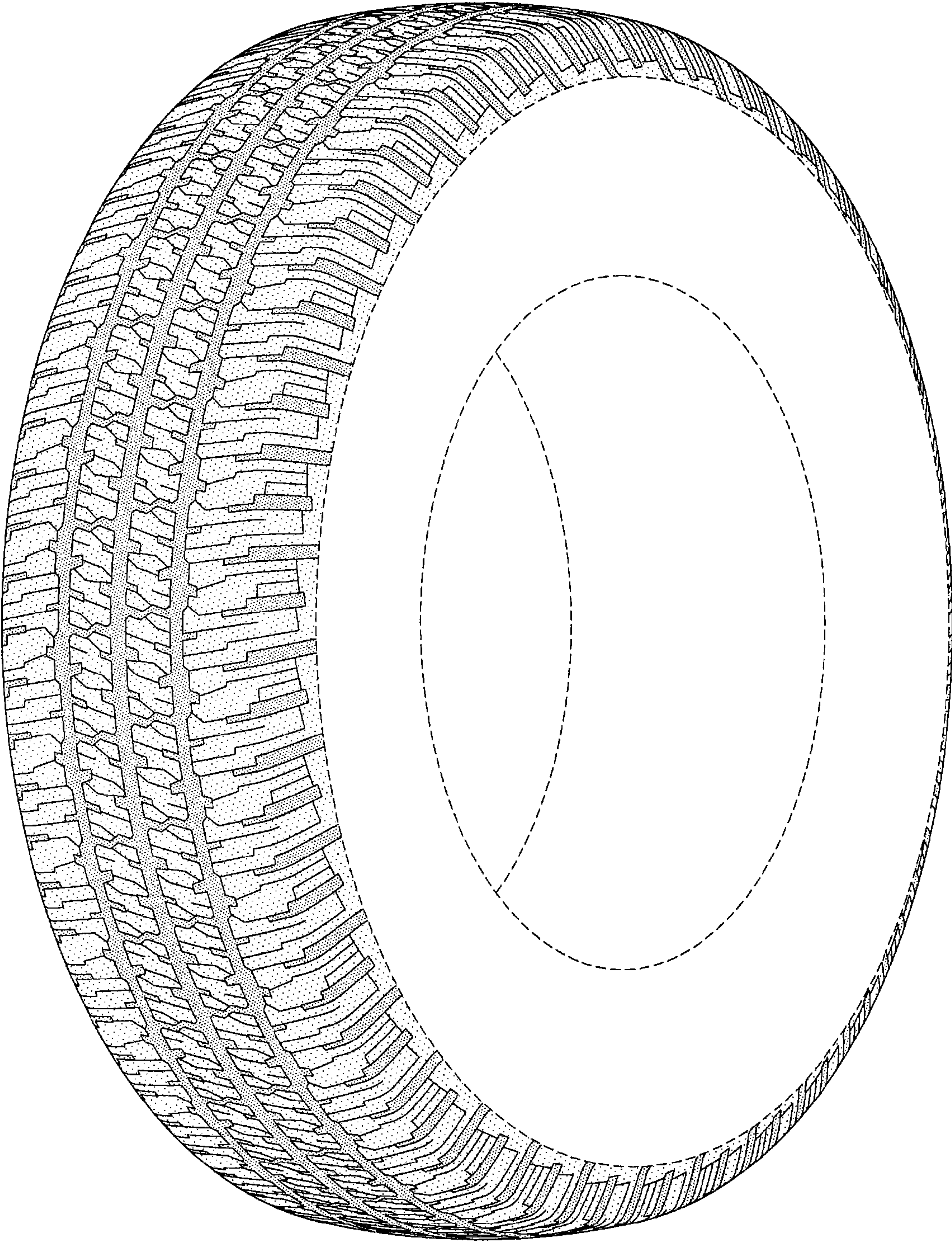

FIG-1

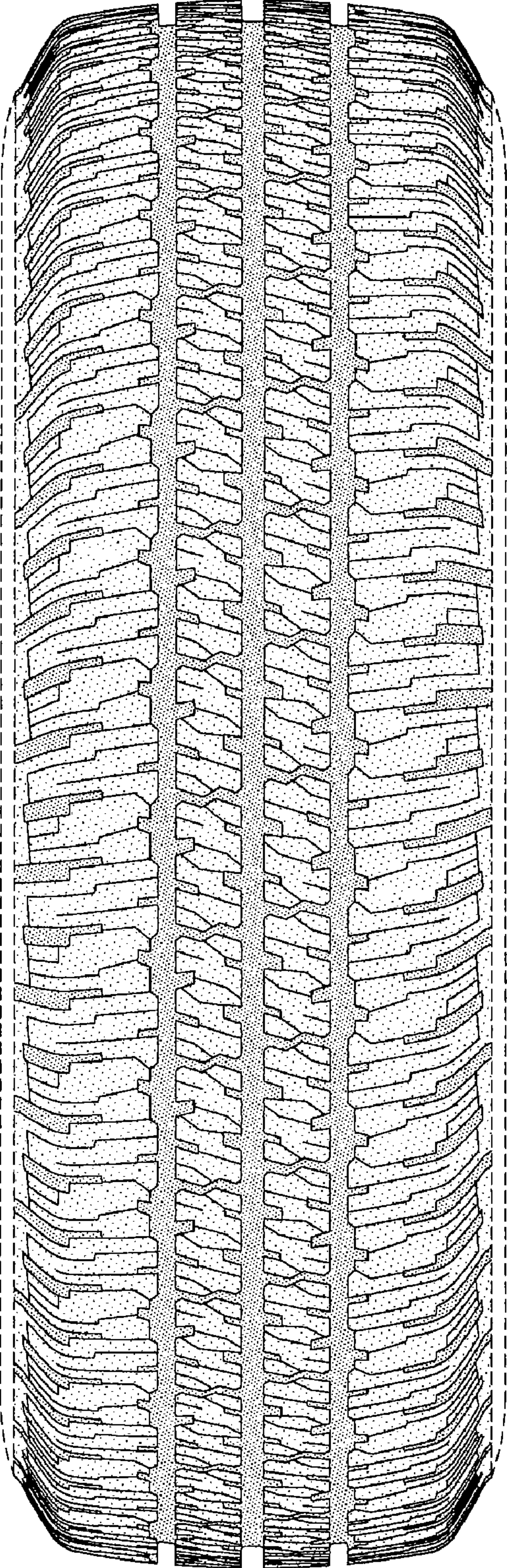

FIG-2

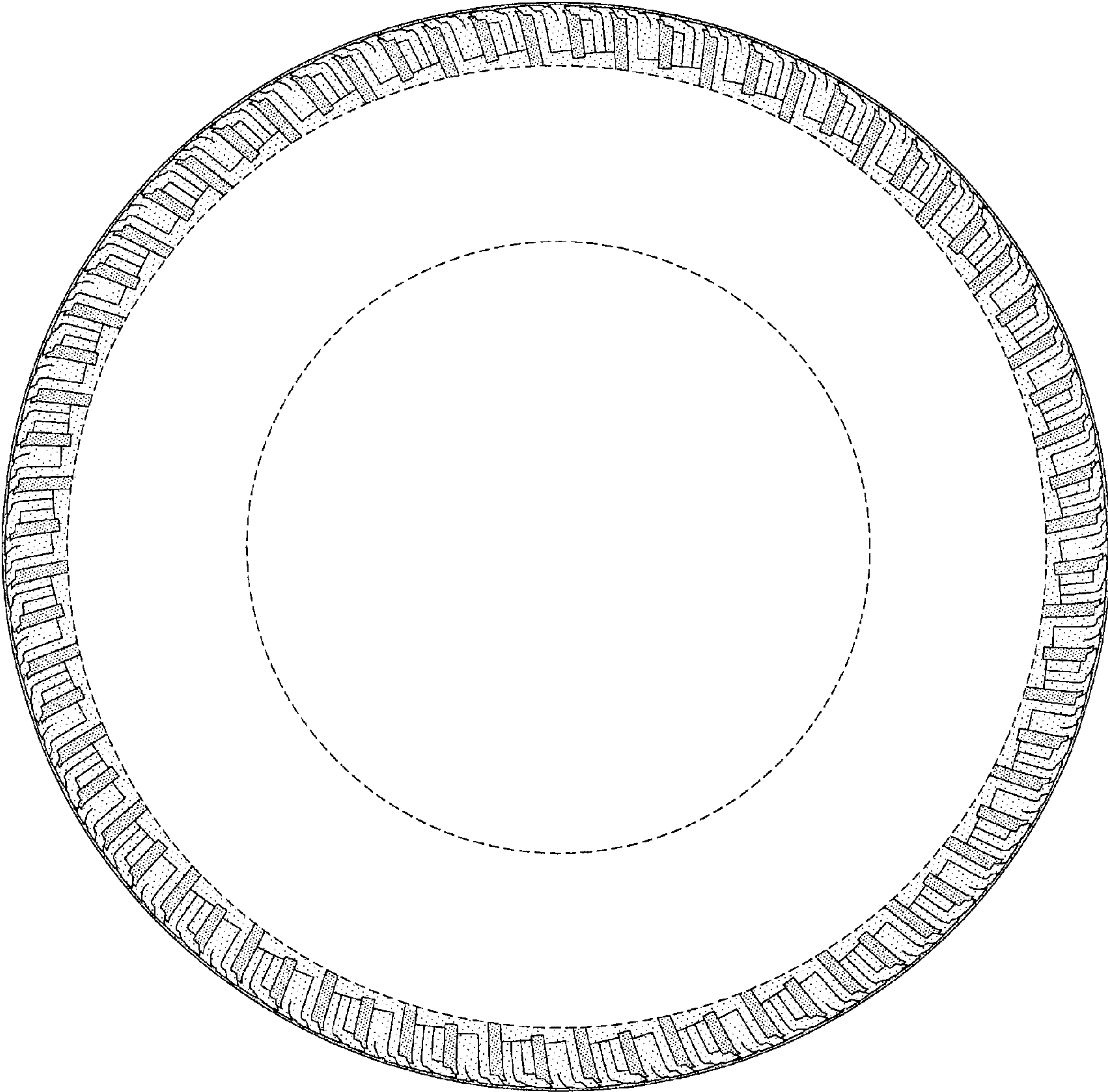

FIG-3

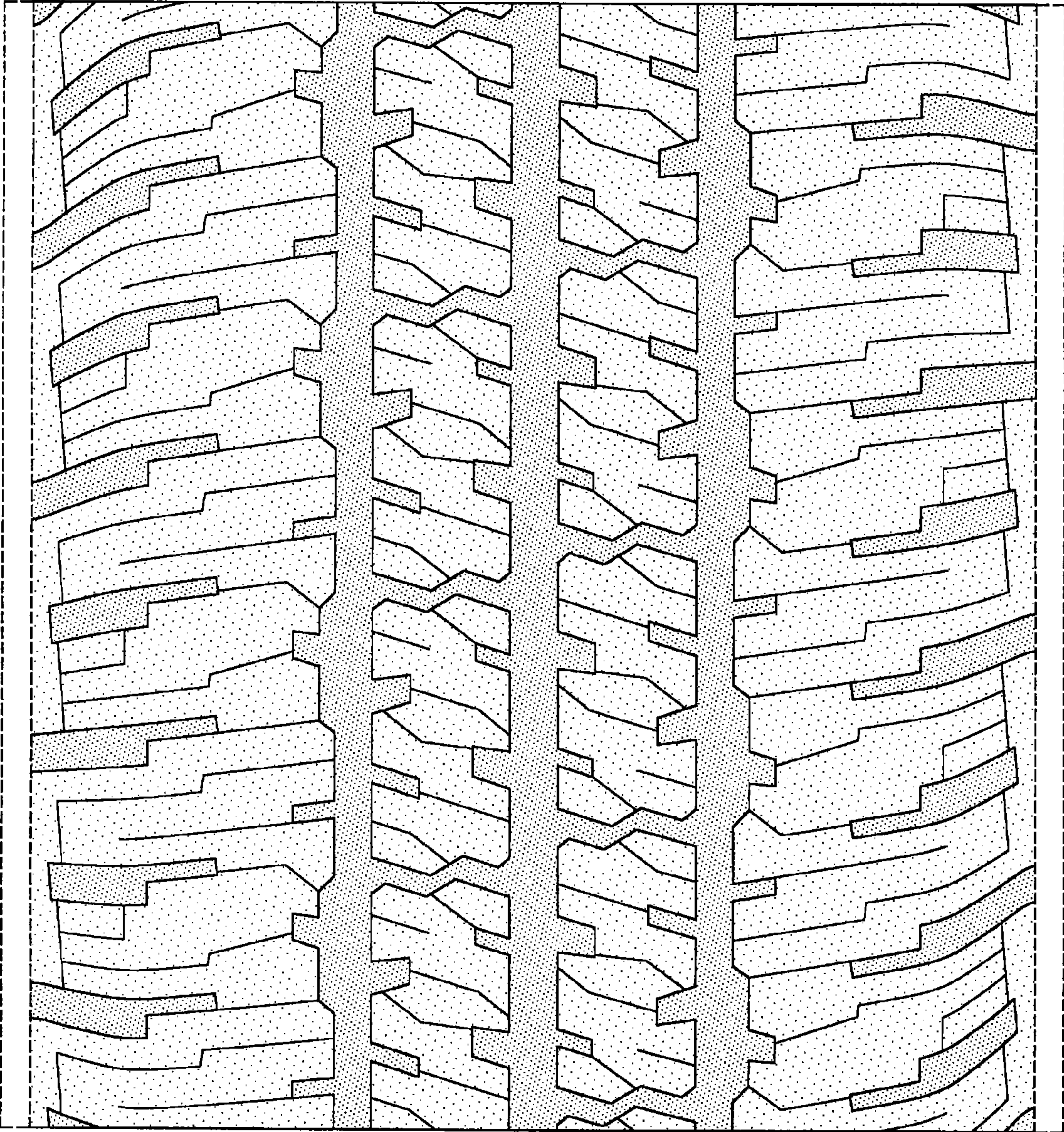

FIG-4