



US00D606925S

(12) **United States Design Patent**
Shavers et al.

(10) **Patent No.:** **US D606,925 S**

(45) **Date of Patent:** **** Dec. 29, 2009**

(54) **TIRE**

(75) Inventors: **Daniel Christian Shavers**, Canton, OH (US); **Jonathan James Shondel**, Massillon, OH (US); **Bart Wakefield Kimble**, Stow, OH (US); **Karl Eric Sundkvist**, Akron, OH (US); **Kelly Sue King**, Wadsworth, OH (US); **Keith Eric Grabo**, Brecksville, OH (US)

(73) Assignee: **The Goodyear Tire & Rubber Company**, Akron, OH (US)

(**) Term: **14 Years**

(21) Appl. No.: **29/337,281**

(22) Filed: **May 19, 2009**

(51) **LOC (9) Cl.** **12-15**

(52) **U.S. Cl.** **D12/521**

(58) **Field of Classification Search** D12/505-532,
D12/553, 555, 588, 590; 152/209.1, 209.8-209.19,
152/209.25-209.28

See application file for complete search history.

(56) **References Cited**

U.S. PATENT DOCUMENTS

D432,957 S	*	10/2000	Ricquet	D12/521
D442,526 S		5/2001	Lassan et al.	D12/147
D455,997 S		4/2002	Fierro et al.	D12/527
D483,007 S		12/2003	Brayer et al.	D12/588
D492,247 S		6/2004	Schmalix et al.	D12/588
D525,186 S	*	7/2006	Martin	D12/521
D560,595 S	*	1/2008	Bindner et al.	D12/521
D579,855 S	*	11/2008	Fontaine et al.	D12/521
D581,346 S		11/2008	Shondel et al.	D12/521
D585,361 S	*	1/2009	Ho	D12/521

D586,726 S	*	2/2009	Baumard et al.	D12/521
D593,931 S	*	6/2009	Fontaine et al.	D12/521
D597,021 S	*	7/2009	Kiwaki	D12/521

* cited by examiner

Primary Examiner—Stacia Cadmus

(74) *Attorney, Agent, or Firm*—Richard B. O’Planick

(57) **CLAIM**

The ornamental design for a tire, as shown and described.

DESCRIPTION

FIG. 1 is a perspective view of a tire showing our new design, it being understood that the pattern repeats uniformly throughout the circumference of the tread;

FIG. 2 is a front elevational view thereof;

FIG. 3 is a right side elevational view thereof;

FIG. 4 is a left side elevational view thereof;

FIG. 5 is an enlarged fragmentary front elevational view thereof;

FIG. 6 is a perspective view of a second embodiment of a tire showing our new design, it being understood that the pattern repeats uniformly throughout the circumference of the tread; and,

FIG. 7 is a front elevational view of a second embodiment, it being understood that an enlarged fragmentary view thereof would be substantially identical to that shown in FIG. 5, with the exception of the inclusion of the sidewall in solid lines.

In the drawings, the broken lines showing of the sidewall, inner bead and the peripheral boundary between the tire tread and the sidewall in FIGS. 1 through 5 depict environmental subject matter and form no part of the claimed design.

1 Claim, 7 Drawing Sheets

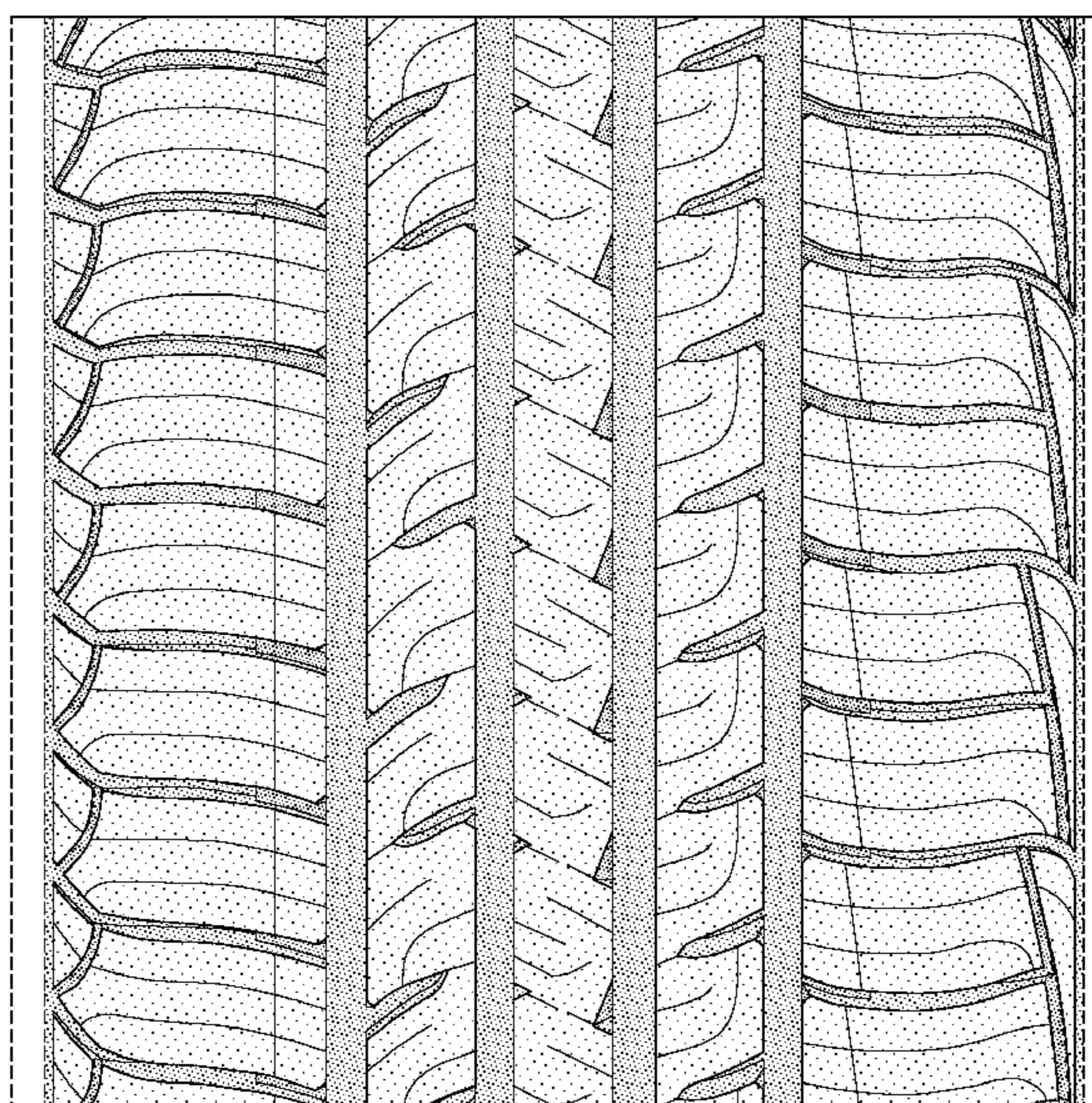
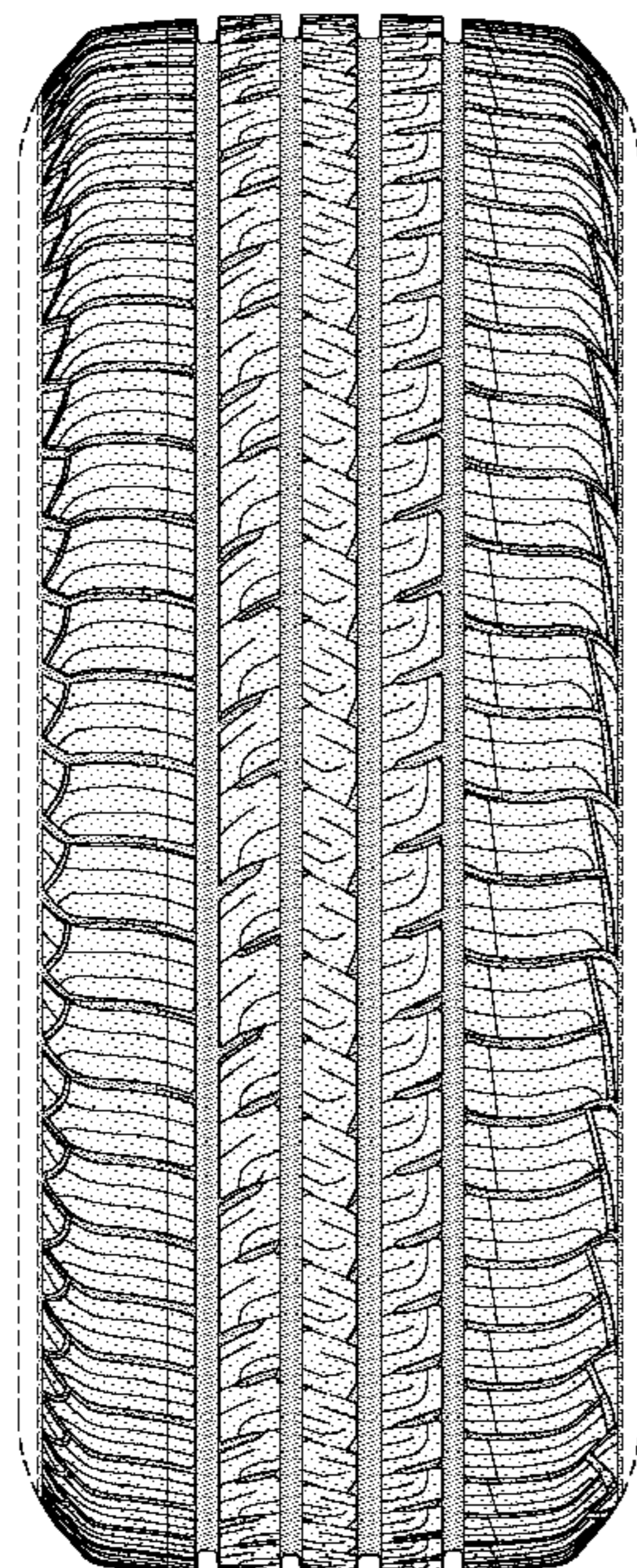

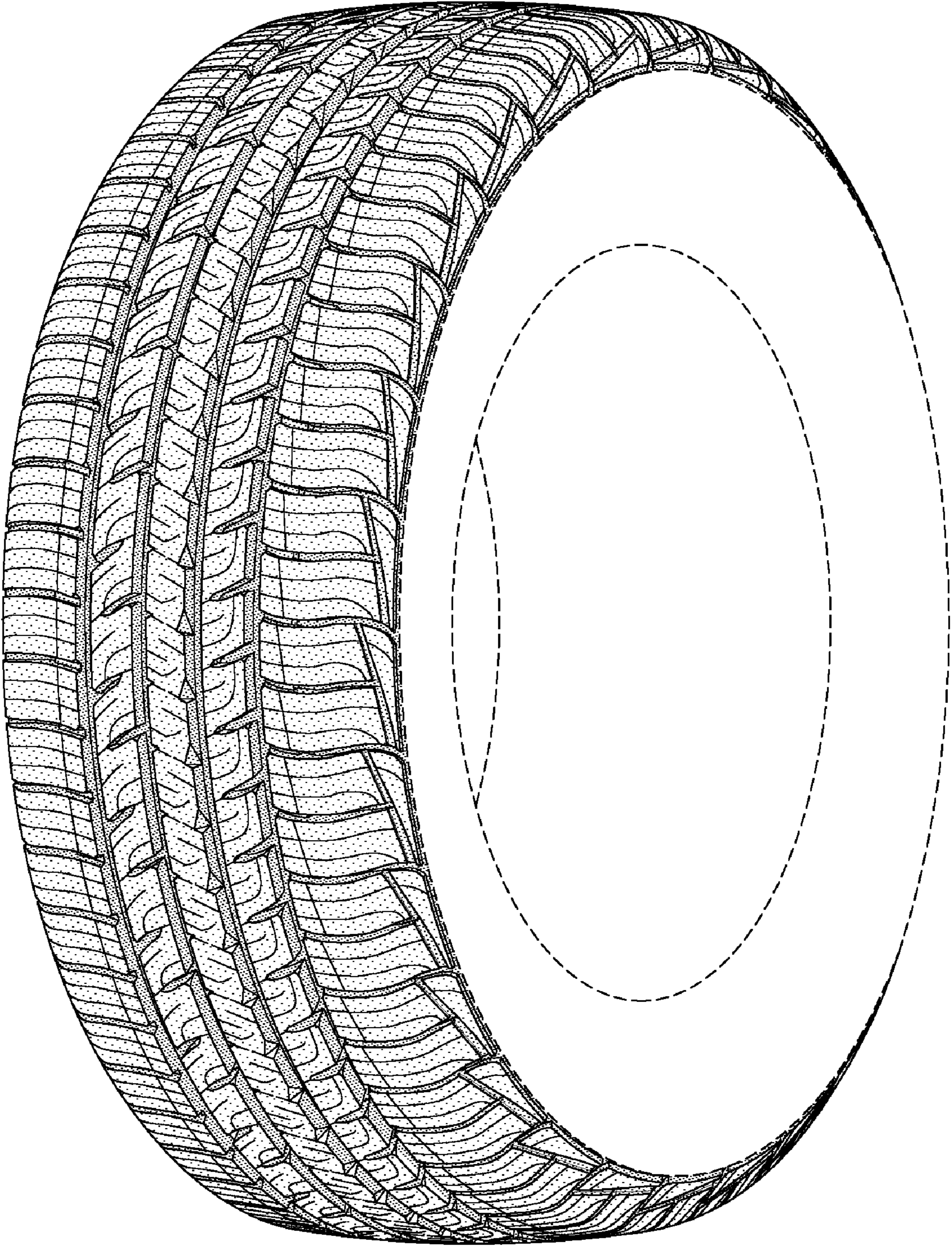

FIG-1

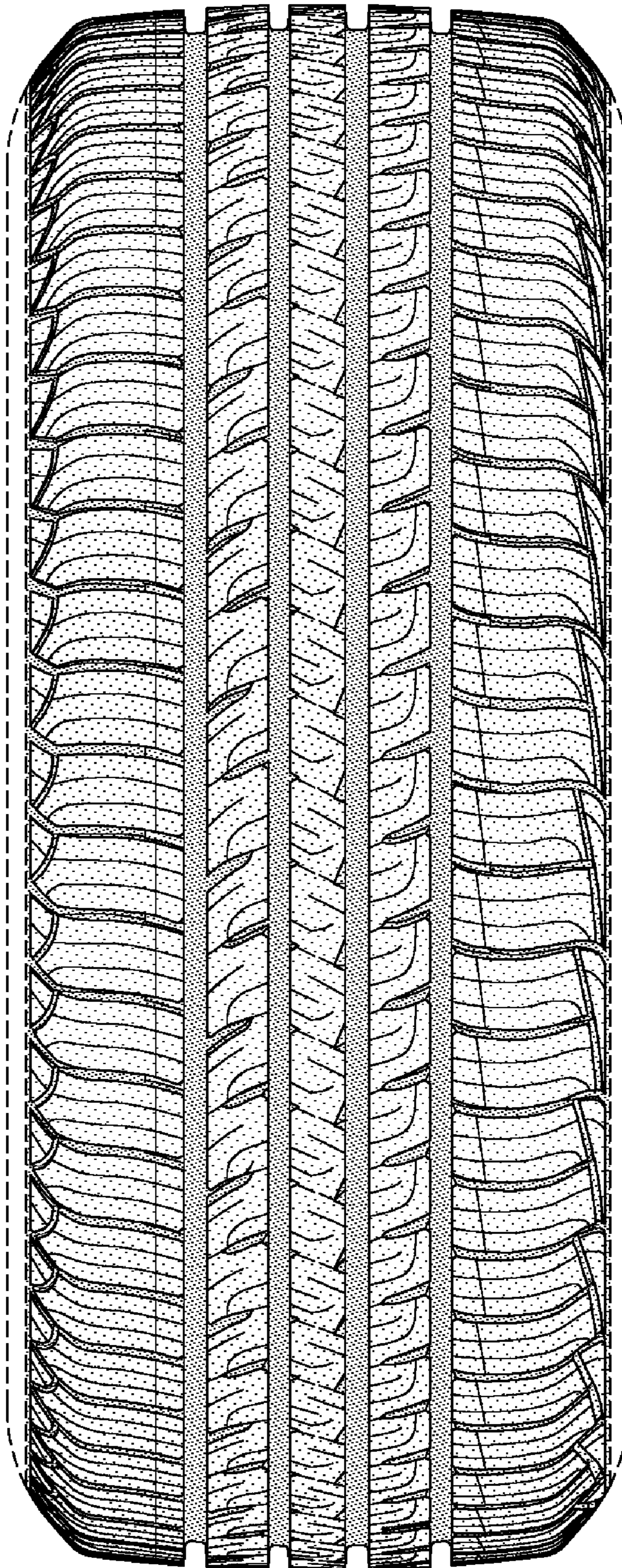

FIG-2

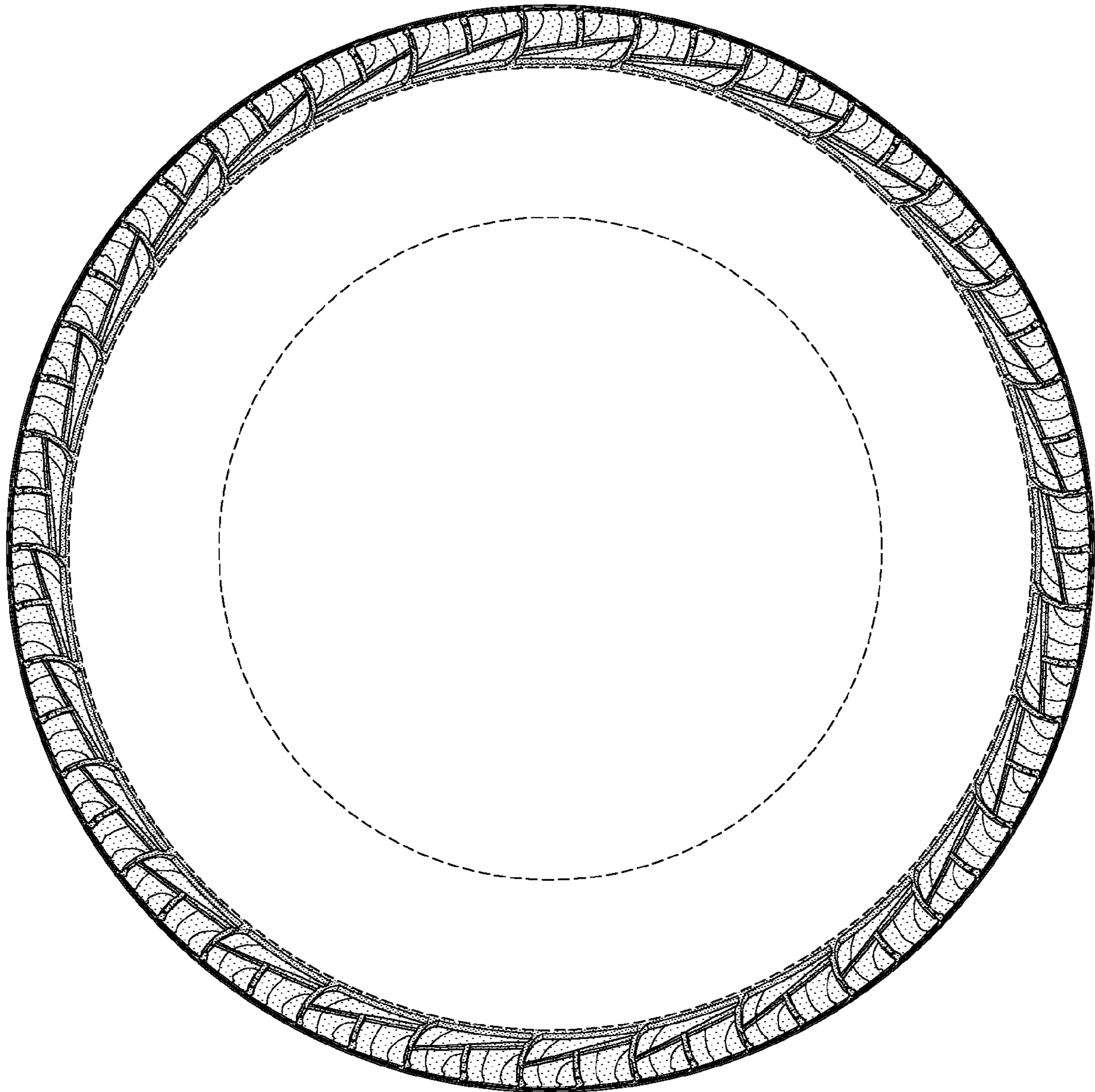

FIG-3

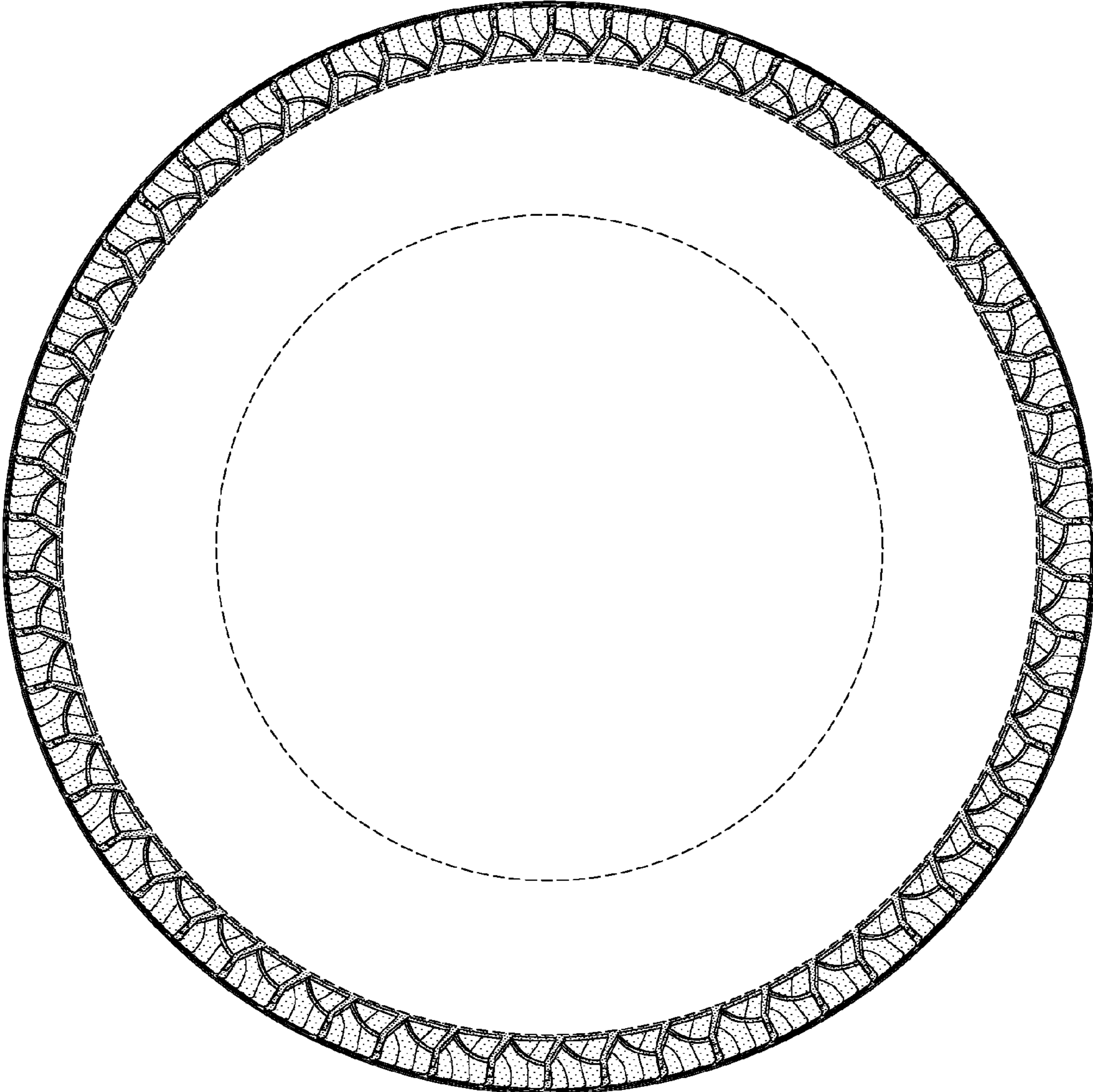

FIG-4

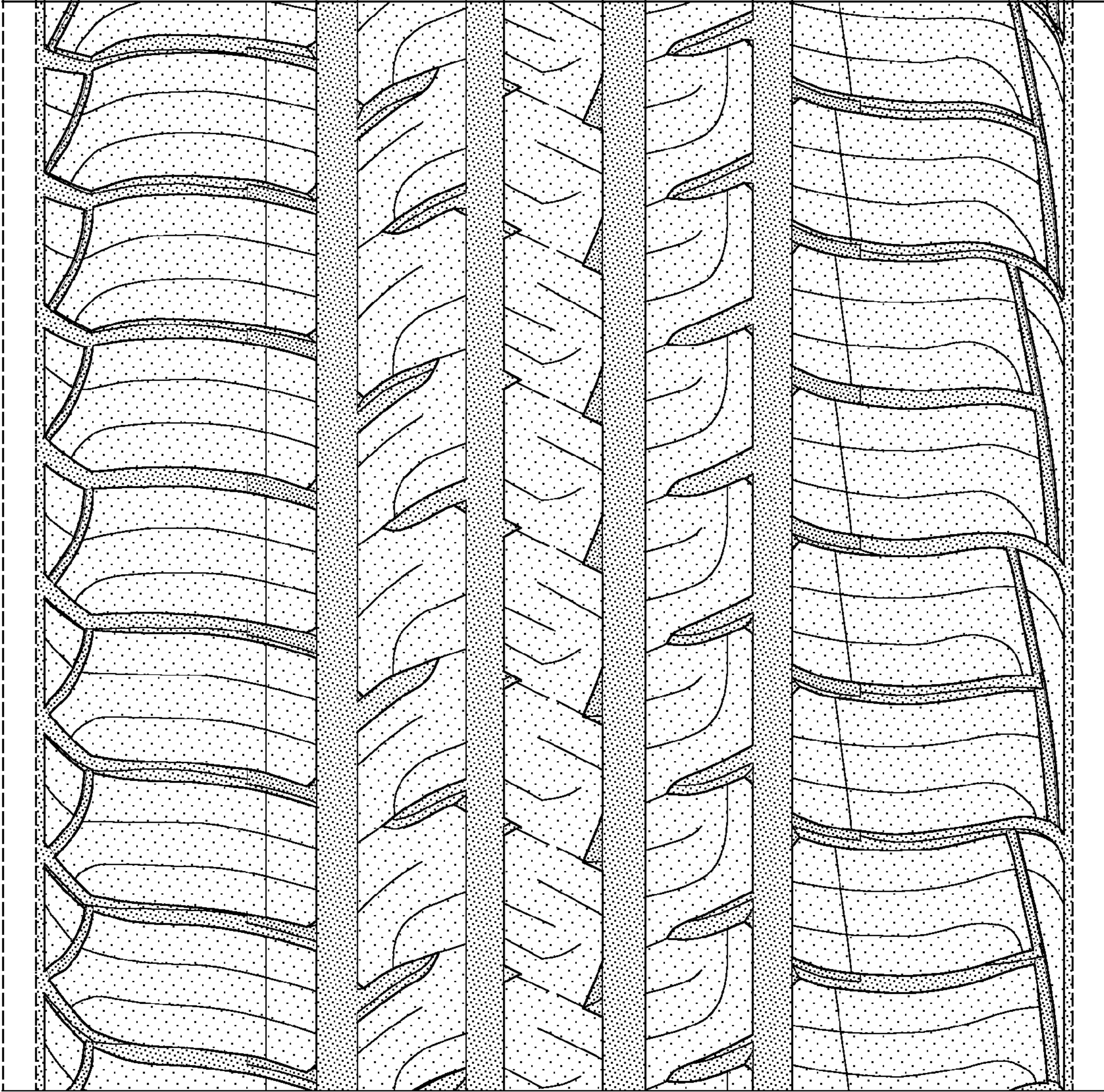

FIG-5

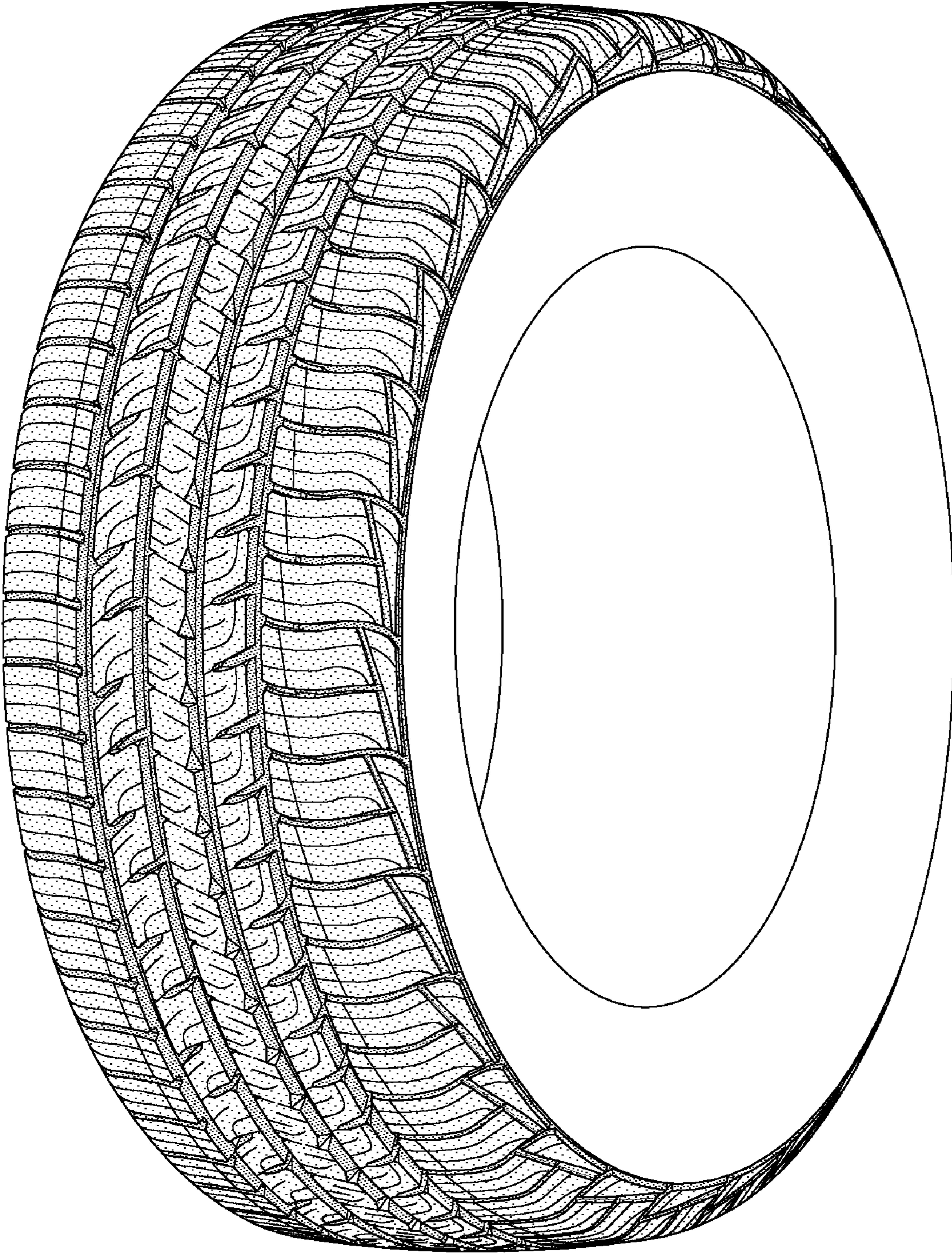

FIG-6

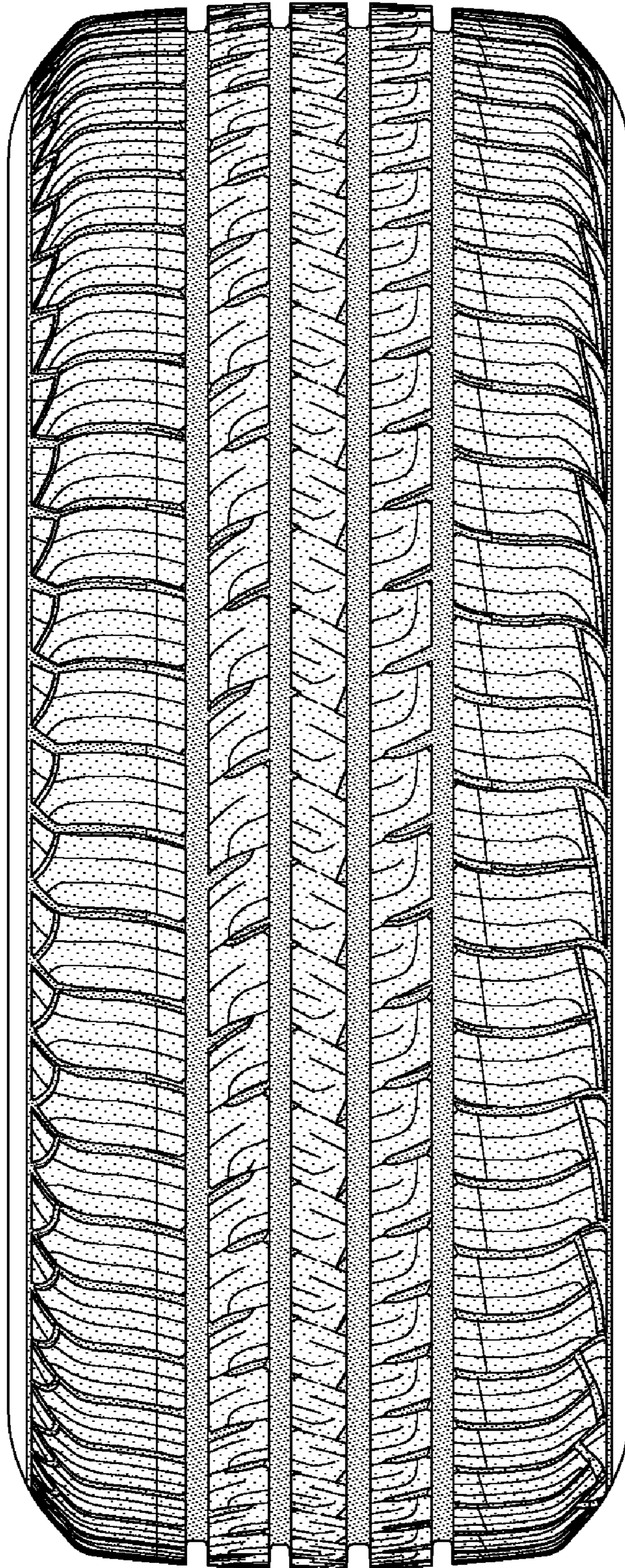

FIG-7