

US00D606924S

(12) **United States Design Patent**
Bervas et al.

(10) **Patent No.:** **US D606,924 S**
(45) **Date of Patent:** **** Dec. 29, 2009**

(54) **TIRE TREAD**

(75) Inventors: **Patrick Bervas**, Clermont-Ferrand (FR);
Hélène Emorine, Clermont-Ferrand (FR)

(73) Assignee: **Michelin Recherche et Technique S.A.**,
Granges-Paccot (CH)

(**) Term: **14 Years**

(21) Appl. No.: **29/311,572**

(22) Filed: **Apr. 22, 2009**

(30) **Foreign Application Priority Data**

Oct. 22, 2008 (FR) 08 4745

(51) **LOC (9) Cl.** **12-15**

(52) **U.S. Cl.** **D12/521**

(58) **Field of Classification Search** D12/505-532,
D12/900-901; 152/209.1, 209.8-209.18,
152/209.25, 209.28

See application file for complete search history.

(56) **References Cited**

U.S. PATENT DOCUMENTS

- D312,062 S * 11/1990 Convert et al. D12/532
- D385,240 S 10/1997 Gauthier
- D391,907 S 3/1998 Gauthier
- D403,628 S 1/1999 Muhlhoff et al.
- D451,859 S * 12/2001 Slingluff et al. D12/531
- D502,140 S 2/2005 Colombo et al.
- D502,441 S * 3/2005 Lo D12/521

- D512,013 S * 11/2005 Delu et al. D12/521
- D524,231 S * 7/2006 Marazzi et al. D12/521
- D525,186 S * 7/2006 Martin D12/521
- D545,264 S * 6/2007 Takahashi et al. D12/532
- D545,756 S * 7/2007 Feider et al. D12/521
- D555,574 S * 11/2007 Krupa et al. D12/521
- D575,725 S 8/2008 Hirai et al.
- D585,361 S 1/2009 Ho
- D588,522 S * 3/2009 Matsumoto D12/531

* cited by examiner

Primary Examiner—Stacia Cadmus

(74) *Attorney, Agent, or Firm*—Buchanan Ingersoll & Rooney PC

(57) **CLAIM**

The ornamental design for a tire tread, as shown and described.

DESCRIPTION

FIG. 1 is a front elevational view of a tire tread showing our new design, it being understood that the tread pattern repeats circumferentially throughout the outer circumference.

FIG. 2 is a front perspective view of one side of the tire tread shown in FIG. 1.

FIG. 3 is a rear elevational view of the tire tread shown in FIG. 1.

FIG. 4 is a side elevational view of one side of the tire tread shown in FIG. 1; and,

FIG. 5 is a side elevational view of an opposite side of the tire tread shown in FIG. 1.

1 Claim, 5 Drawing Sheets

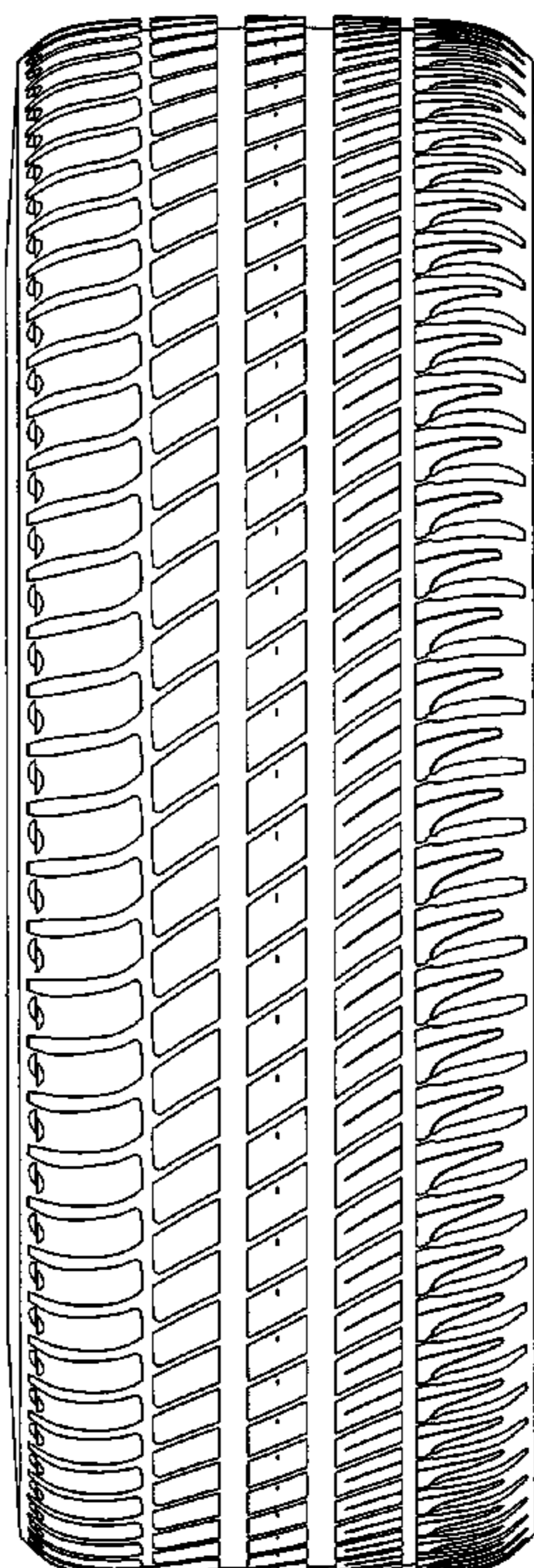

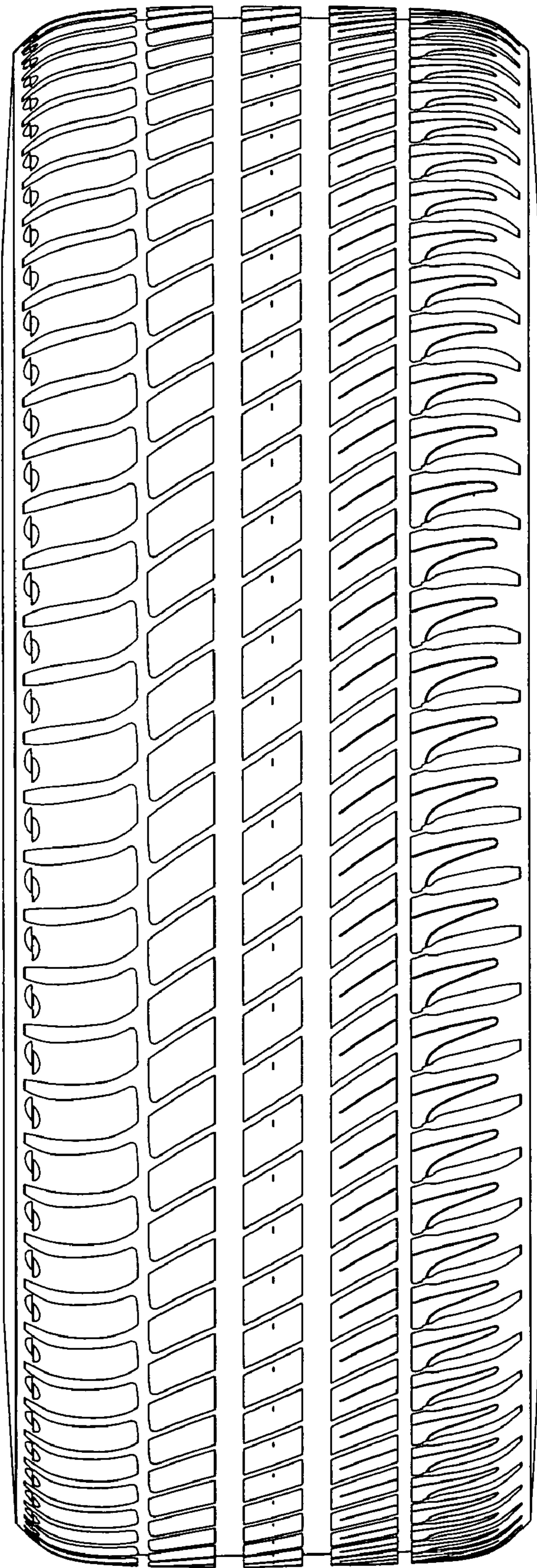

FIG. 1

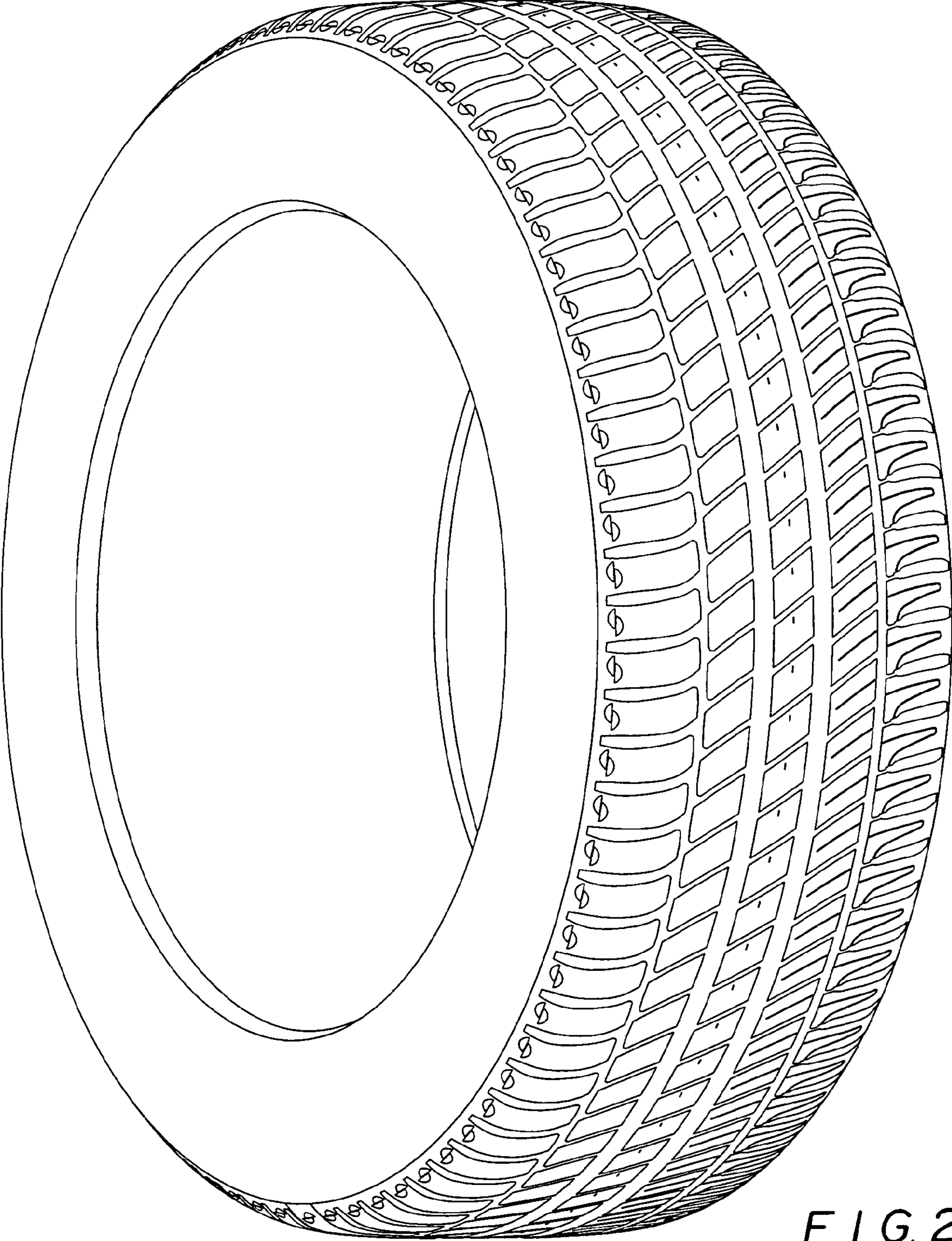

FIG. 2

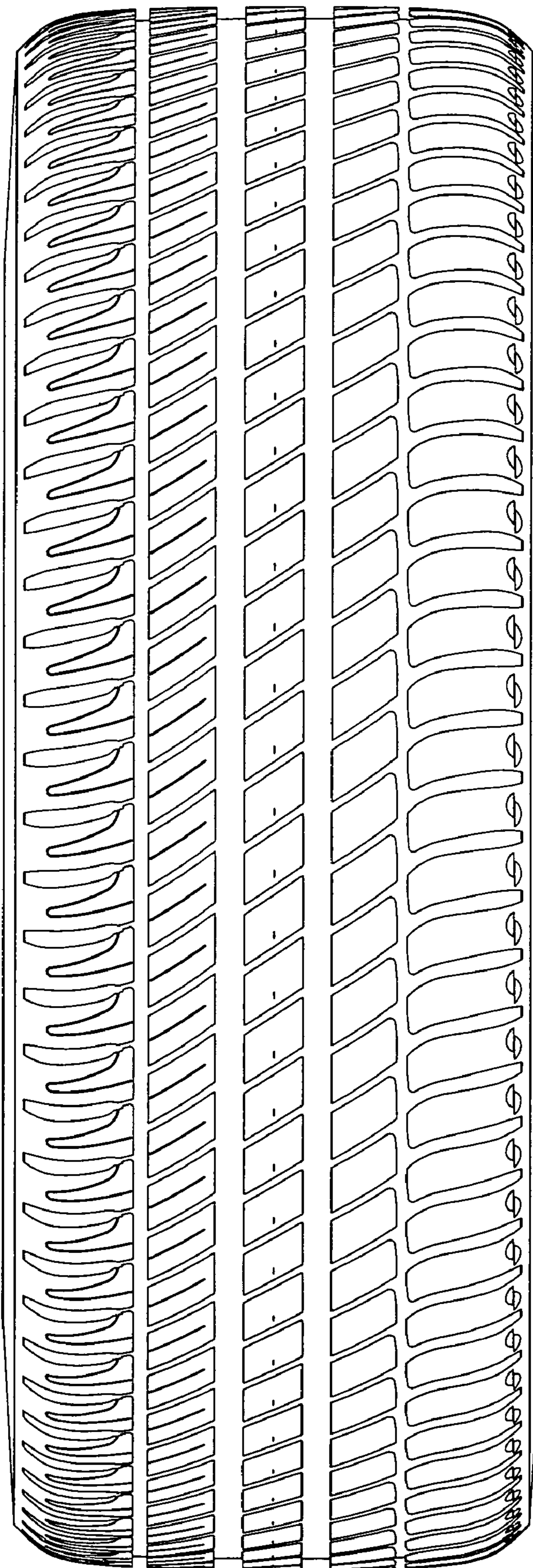

FIG. 3

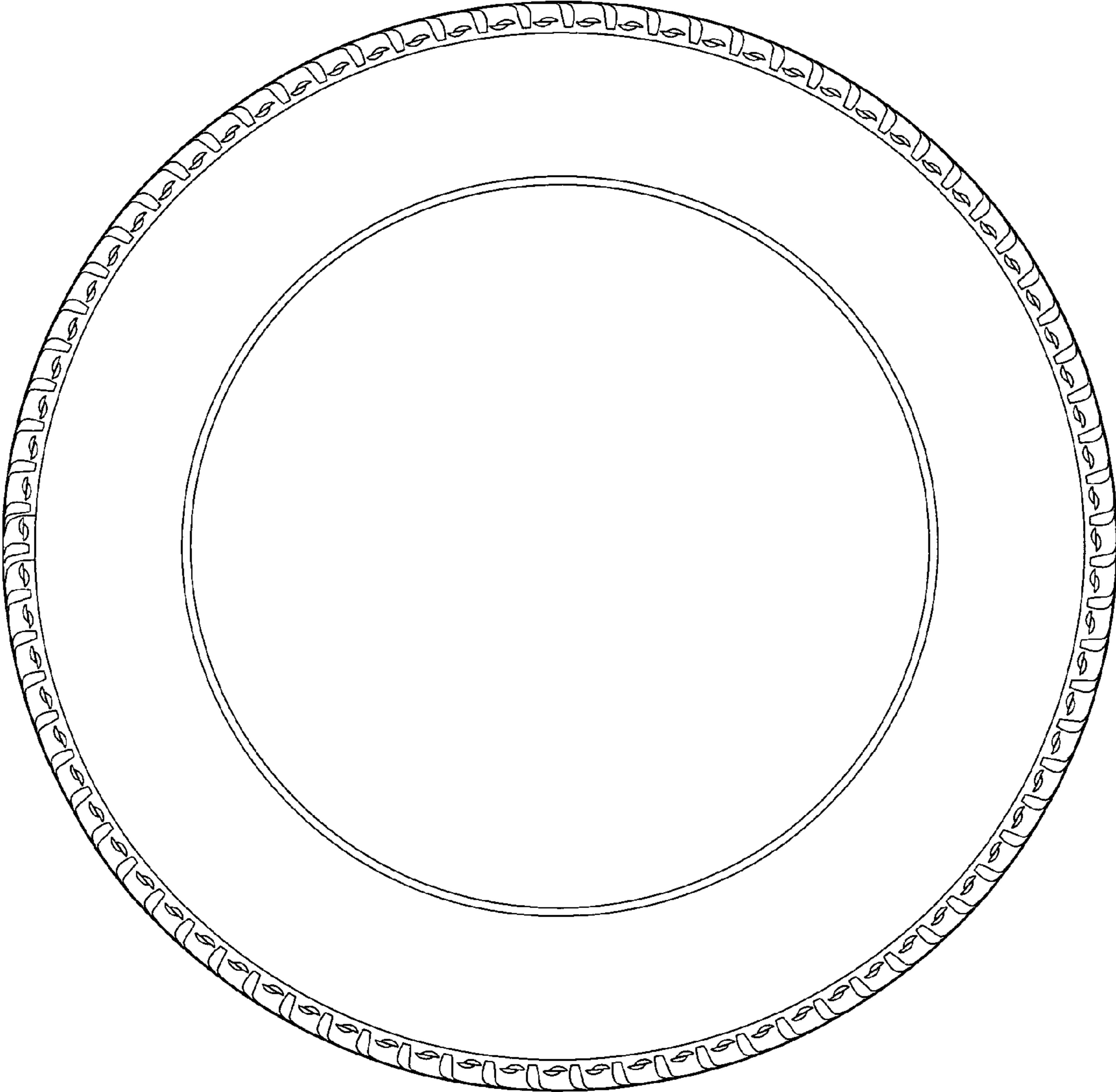

FIG. 4

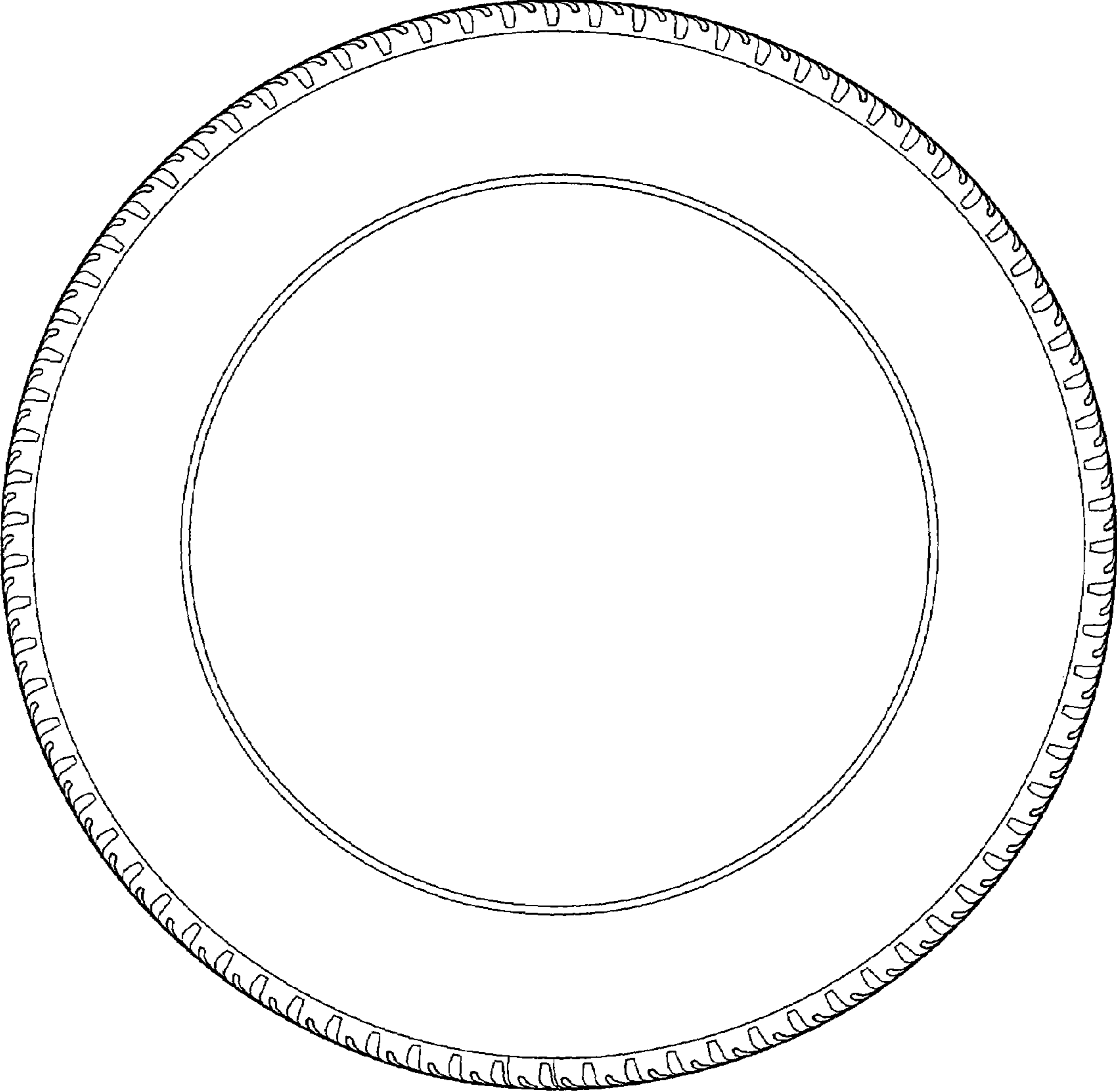

FIG. 5