



US00D606890S

(12) **United States Design Patent**
Bulgari

(10) **Patent No.:** **US D606,890 S**

(45) **Date of Patent:** **** Dec. 29, 2009**

(54) **WRIST WATCH**

(75) Inventor: **Paolo Bulgari**, Rome (IT)

(73) Assignee: **Bulgari Time (Switzerland) S.A.**,
Neuchatel (CH)

(**) Term: **14 Years**

(21) Appl. No.: **29/337,237**

(22) Filed: **May 18, 2009**

(30) **Foreign Application Priority Data**

Nov. 21, 2008 (EM) DM/070 964

(51) **LOC (9) Cl.** **10-02**

(52) **U.S. Cl.** **D10/39**

(58) **Field of Classification Search** D10/30-39,
D10/122-132; 368/276, 281, 282, 285, 223,
368/228, 232, 80

See application file for complete search history.

(56) **References Cited**

U.S. PATENT DOCUMENTS

D279,359 S *	6/1985	Szigeti	D10/126
D284,949 S *	8/1986	Kong	D10/128
D324,829 S *	3/1992	Bock	D10/126
D332,055 S *	12/1992	Gander	D10/39
5,319,615 A *	6/1994	Ng	368/276
D354,918 S *	1/1995	Wunderman	D10/32

D396,654 S *	8/1998	Pitteloud	D10/39
D509,755 S *	9/2005	Roden	D10/32
D526,913 S *	8/2006	Calvani	D10/39
D547,213 S *	7/2007	Bulgari	D10/39
D549,598 S *	8/2007	Yoshikawa	D10/32
D558,612 S *	1/2008	Wei	D10/38
D590,728 S *	4/2009	Moritz	D10/38

* cited by examiner

Primary Examiner—Lucy Lieberman

(74) *Attorney, Agent, or Firm*—Reising Ethington P.C.

(57) **CLAIM**

The ornamental design for a wrist watch, as shown and described.

DESCRIPTION

FIG. 1 shows a perspective view of the wrist watch.

FIG. 2 shows a bottom view of the wrist watch;

FIG. 3 shows a top side view of the wrist watch;

FIG. 4 shows a front view of the wrist watch;

FIG. 5 shows a left side of the wrist watch;

FIG. 6 shows a right view of the wrist watch; and,

FIG. 7 shows a rear view of the wrist watch.

The broken lines showing a portion of a watchband are for illustrative purposes only and form no part of the claimed design.

1 Claim, 2 Drawing Sheets

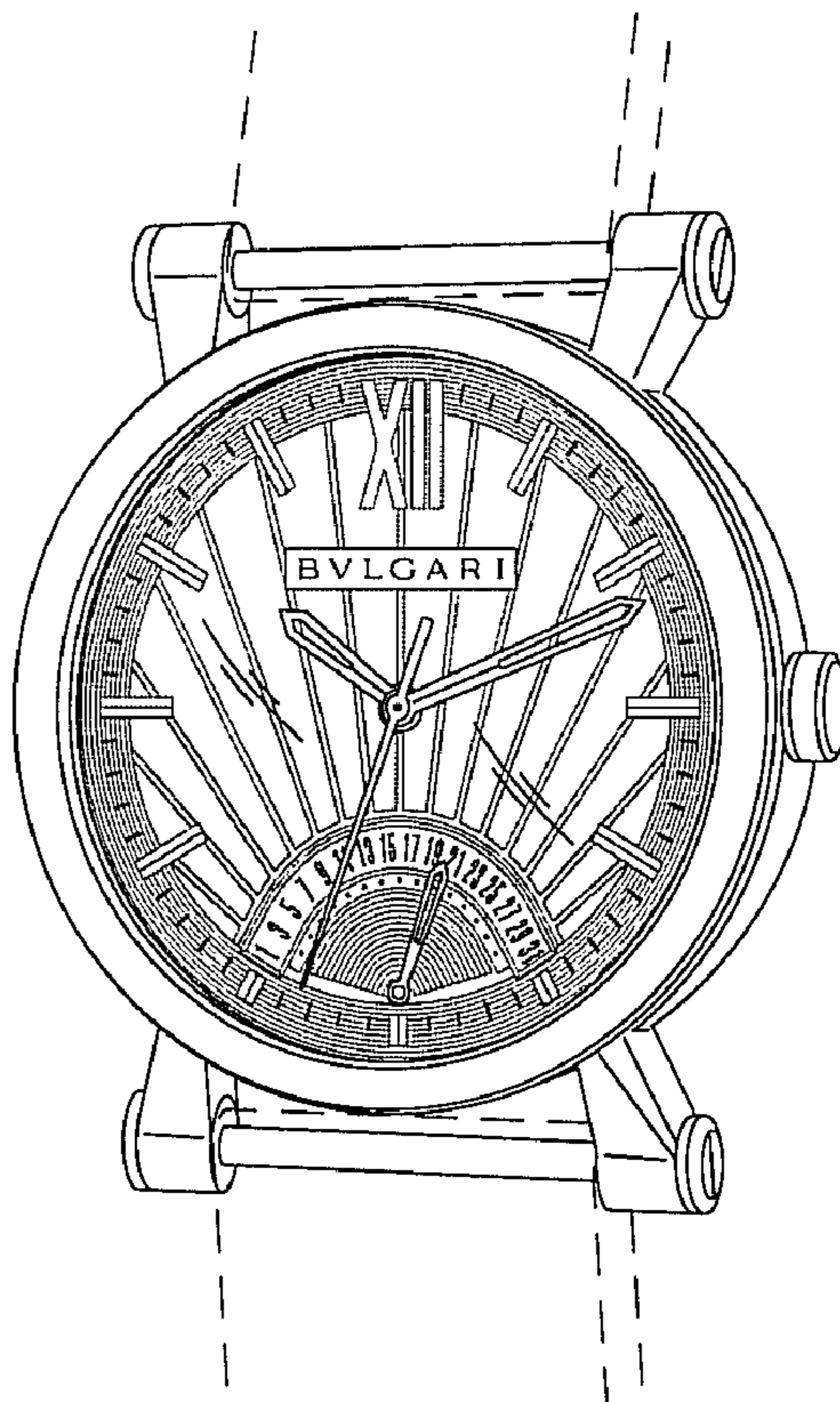

Fig. 2

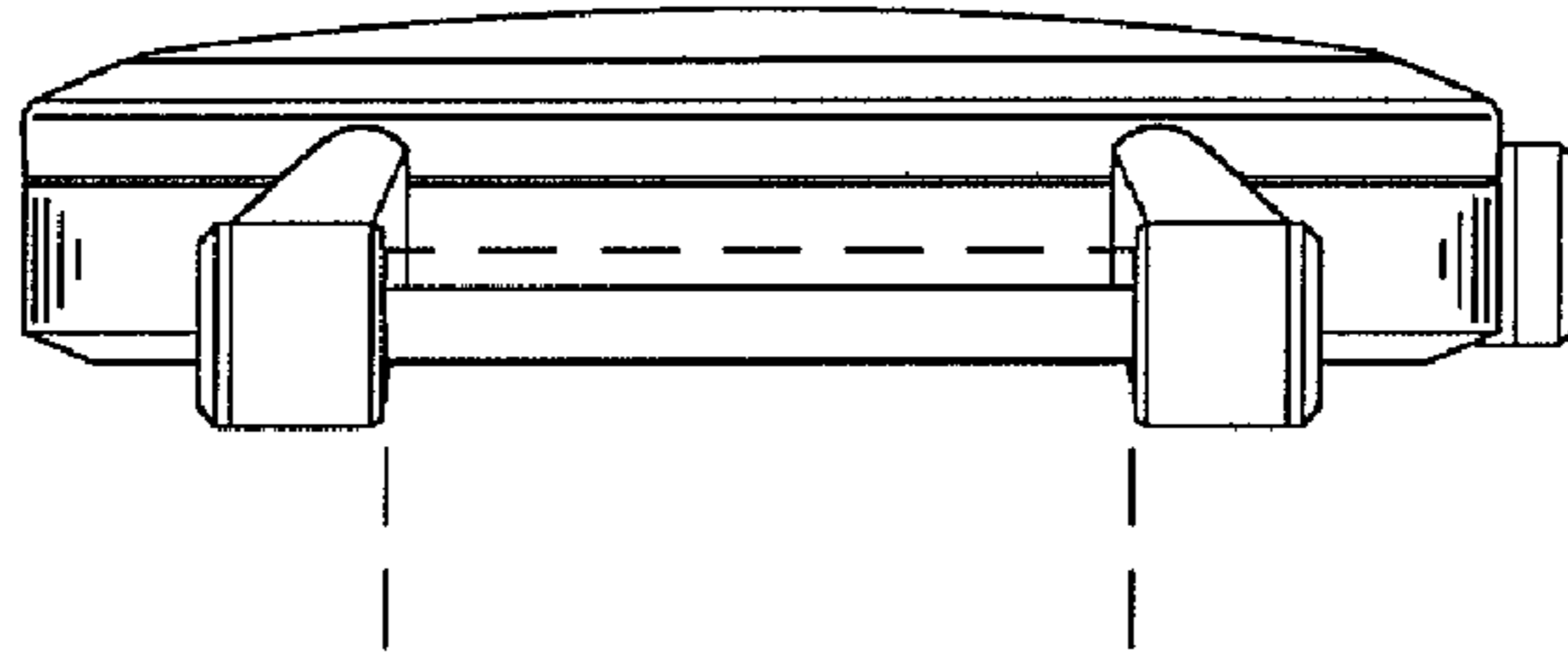

Fig. 1

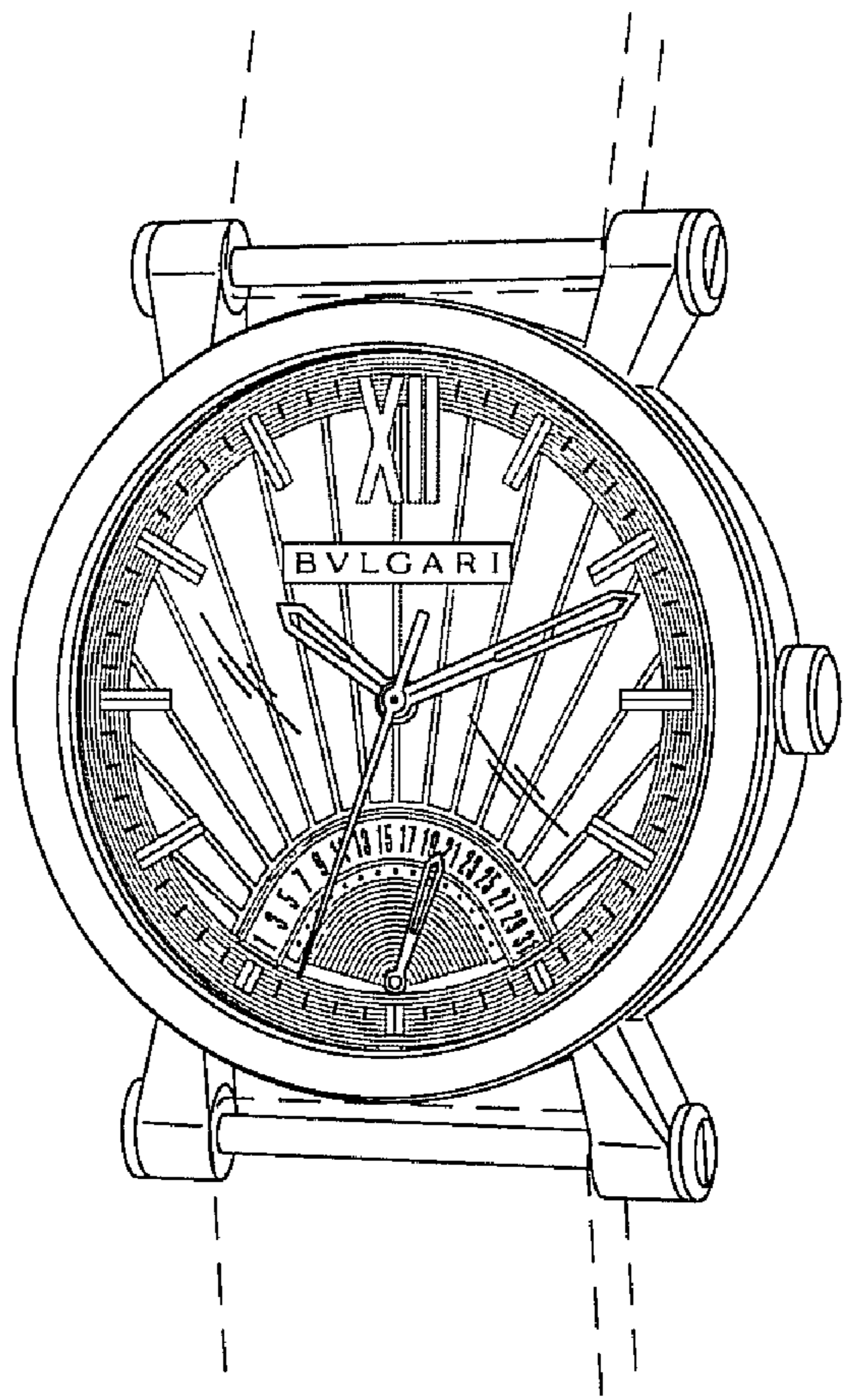

Fig. 3

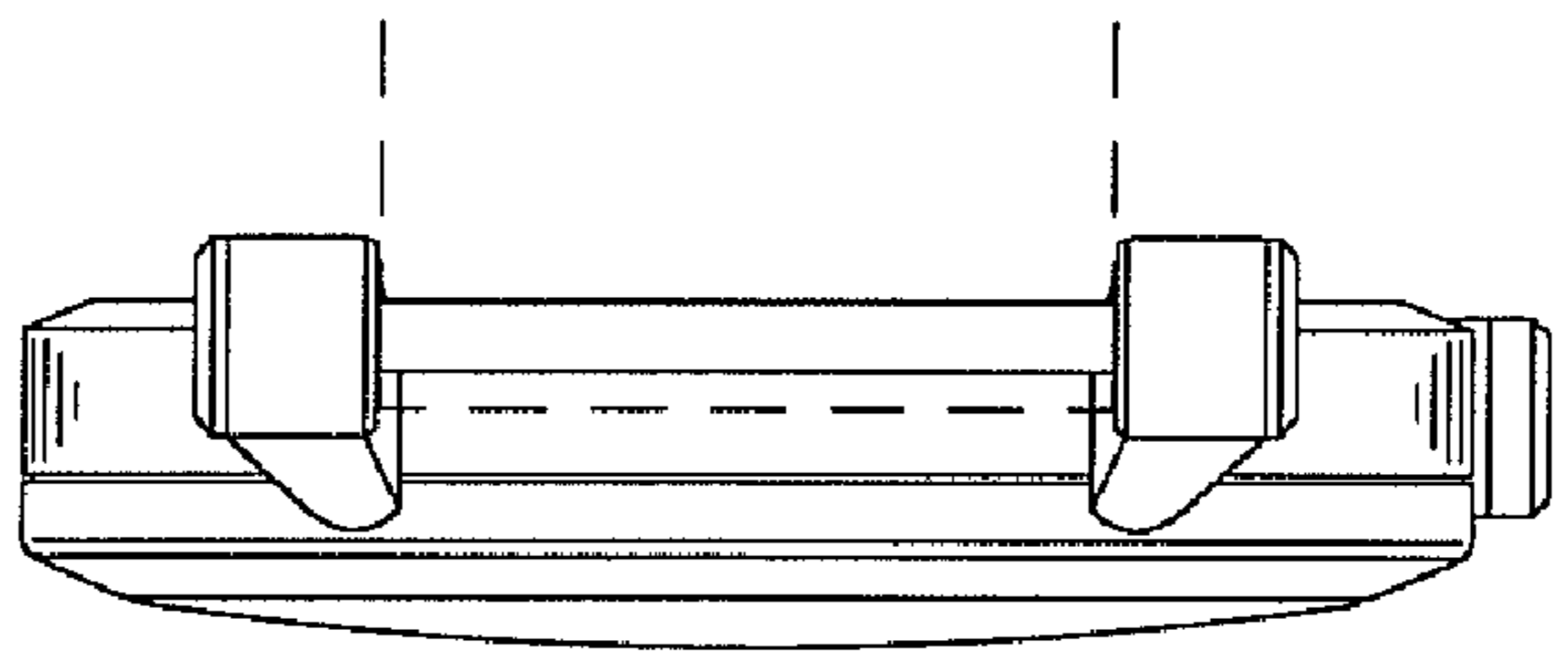

Fig. 7

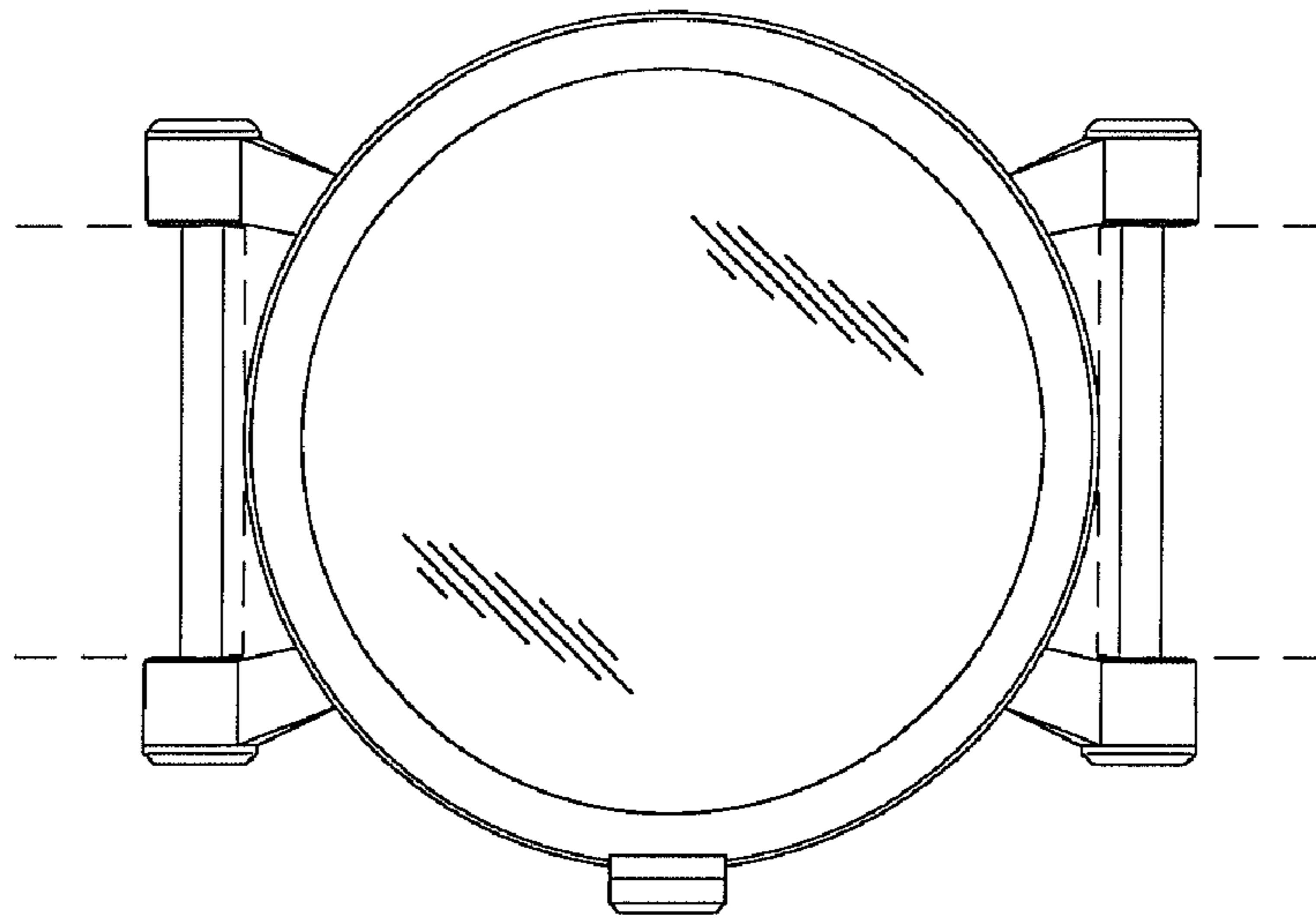

Fig. 6

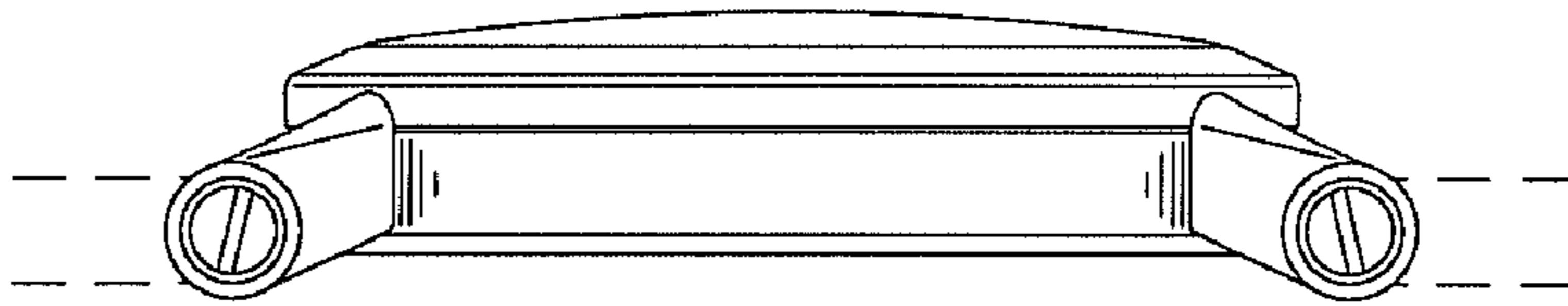

Fig. 4

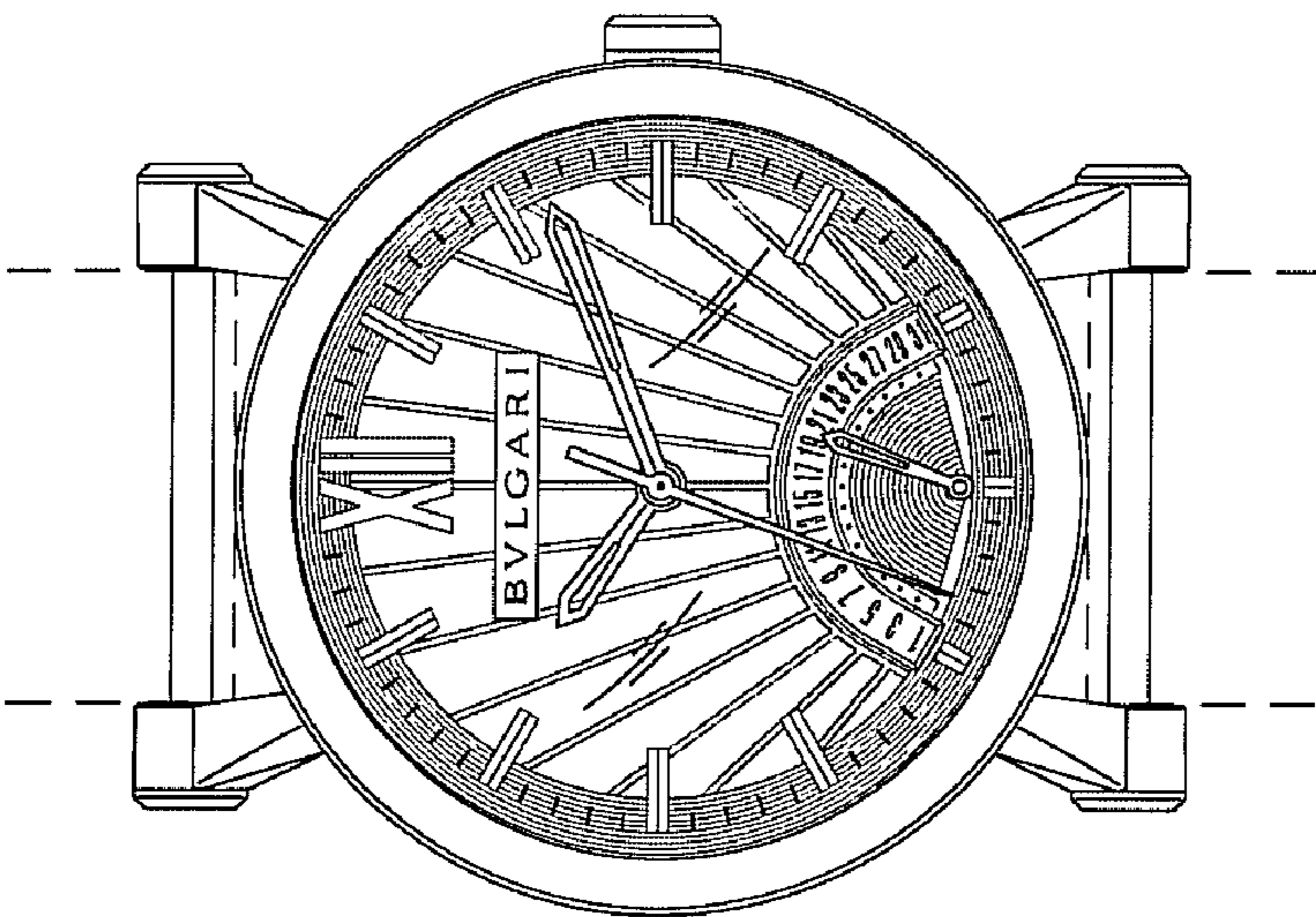

Fig. 5

