



US00D606872S

(12) **United States Design Patent**  
**Kertesz**

(10) **Patent No.:** **US D606,872 S**  
(45) **Date of Patent:** **\*\* Dec. 29, 2009**

(54) **BOTTLE**

(75) Inventor: **Sandy Kertesz**, Miami, FL (US)

(73) Assignee: **Emeshel LLC**, Miami, FL (US)

(\*\*) Term: **14 Years**

(21) Appl. No.: **29/321,449**

(22) Filed: **Jul. 16, 2008**

(51) **LOC (9) Cl.** ..... **09-01**

(52) **U.S. Cl.** ..... **D9/565; D9/574; D9/651**

(58) **Field of Classification Search** ..... **D9/600,**  
**D9/651, 500-504, 516, 552, 565, 572-575;**  
**206/457-458, 527; 215/379-383, 400; 220/890**  
See application file for complete search history.

(56) **References Cited**

**U.S. PATENT DOCUMENTS**

D214,428 S \* 6/1969 Heintze ..... D9/565  
D269,592 S \* 7/1983 Barney ..... D9/572  
D373,085 S \* 8/1996 Lecoule ..... D9/516  
D475,634 S \* 6/2003 Cooper ..... D9/572

\* cited by examiner

*Primary Examiner*—Sandra Morris

(74) *Attorney, Agent, or Firm*—Laurence A. Greenberg;  
Werner H. Stemer; Ralph E. Locher

(57) **CLAIM**

The ornamental design for a bottle, as shown and described.

**DESCRIPTION**

FIG. 1 is a front elevational view of the bottle, showing my new design;

FIG. 2 is a right side elevational view thereof;

FIG. 3 is a front top perspective, exploded view thereof;

FIG. 4 is a front bottom perspective, exploded view thereof;

FIG. 5 is a front elevational view showing the bottle without the cap;

FIG. 6 is a front, right side, top perspective view thereof;

FIG. 7 is a top plan view thereof;

FIG. 8 is a rear elevational view of the bottle with the cap;

FIG. 9 is a rear top perspective view thereof;

FIG. 10 is a rear elevational view of the bottle without the cap;

FIG. 11 is a rear perspective view thereof;

FIG. 12 is a top plan view of the bottle without the cap; and,

FIG. 13 is a bottom plan view of the bottle.

**1 Claim, 6 Drawing Sheets**

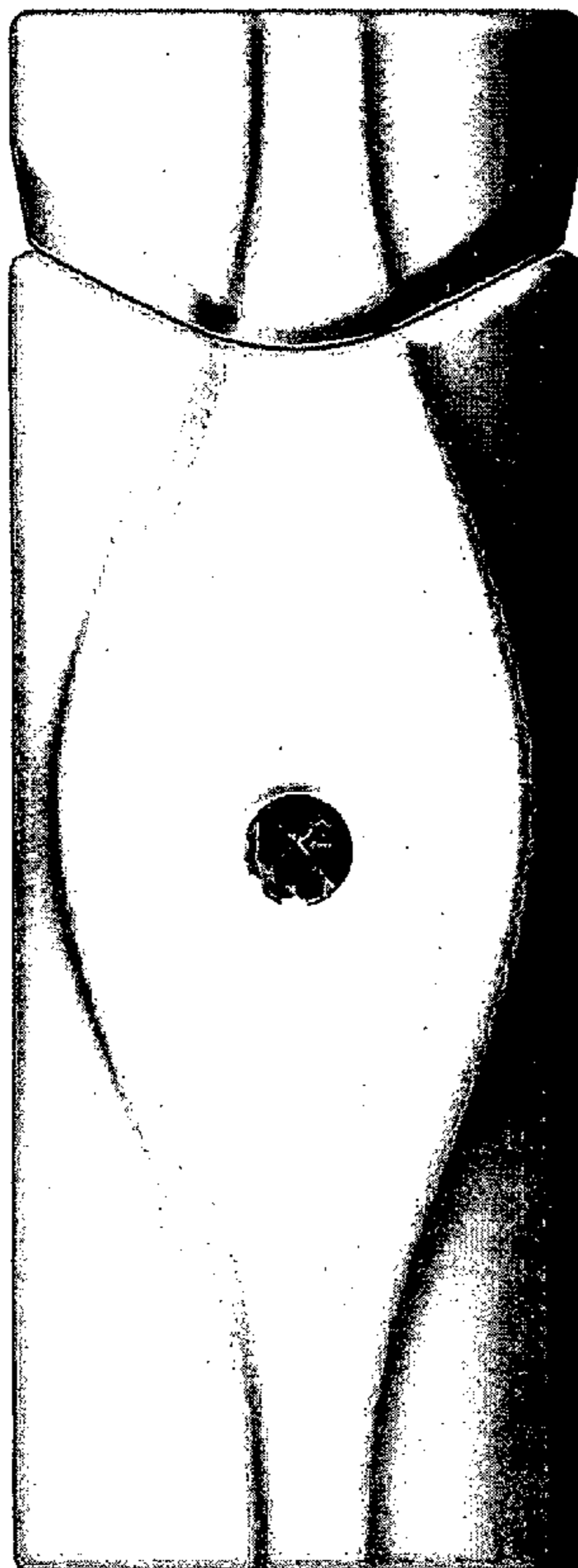

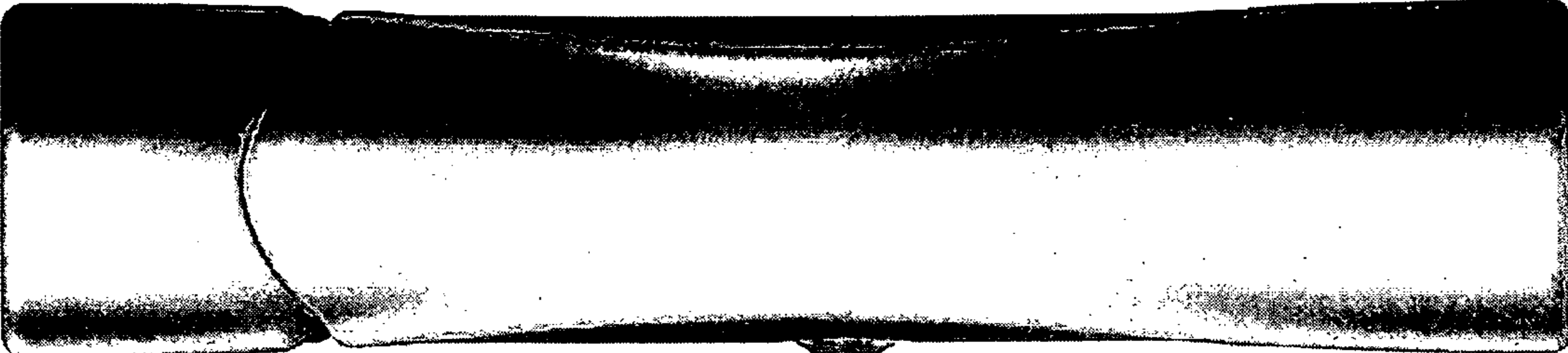

FIG. 2

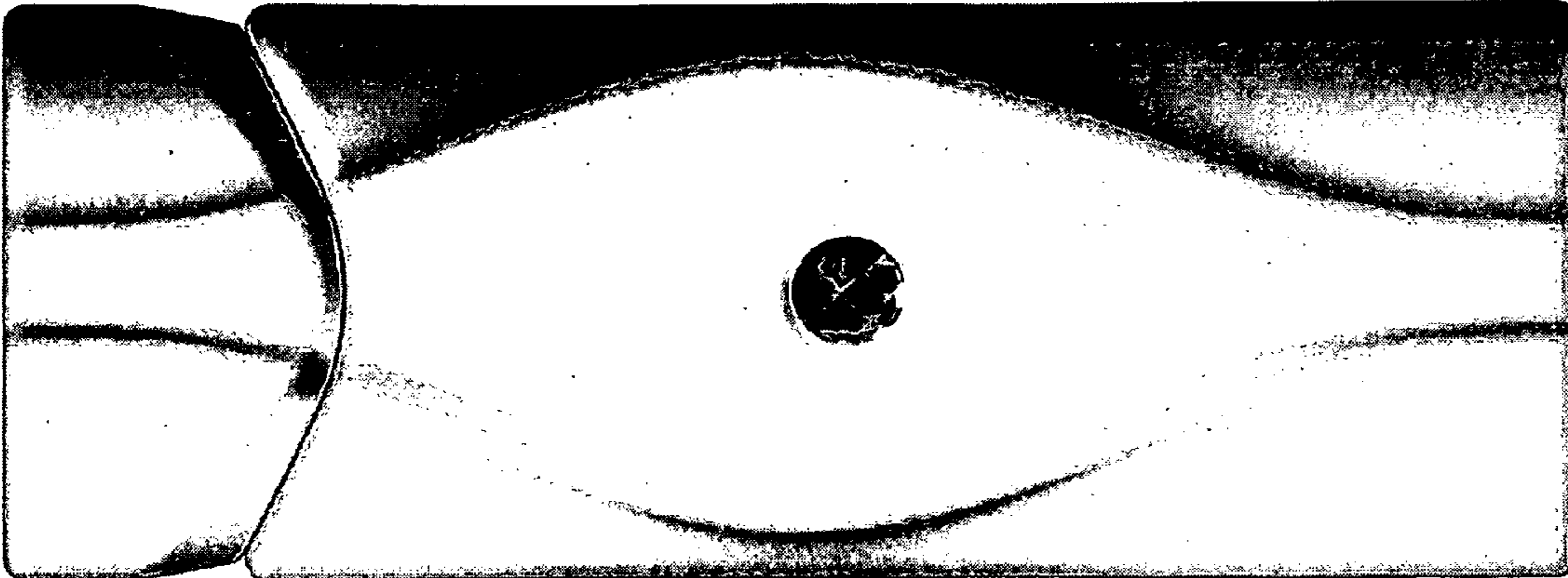

FIG. 1

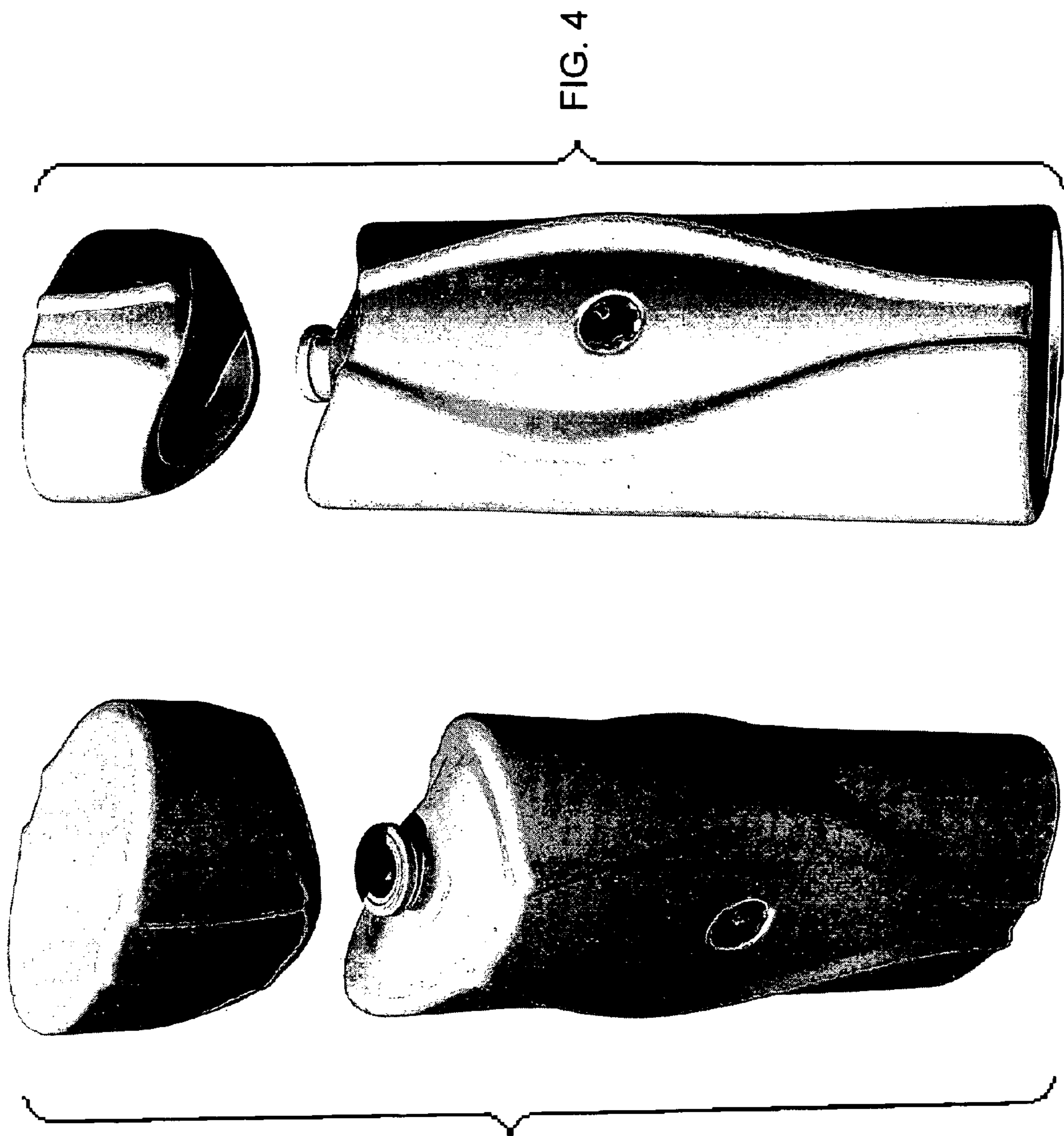

FIG. 3

FIG. 4



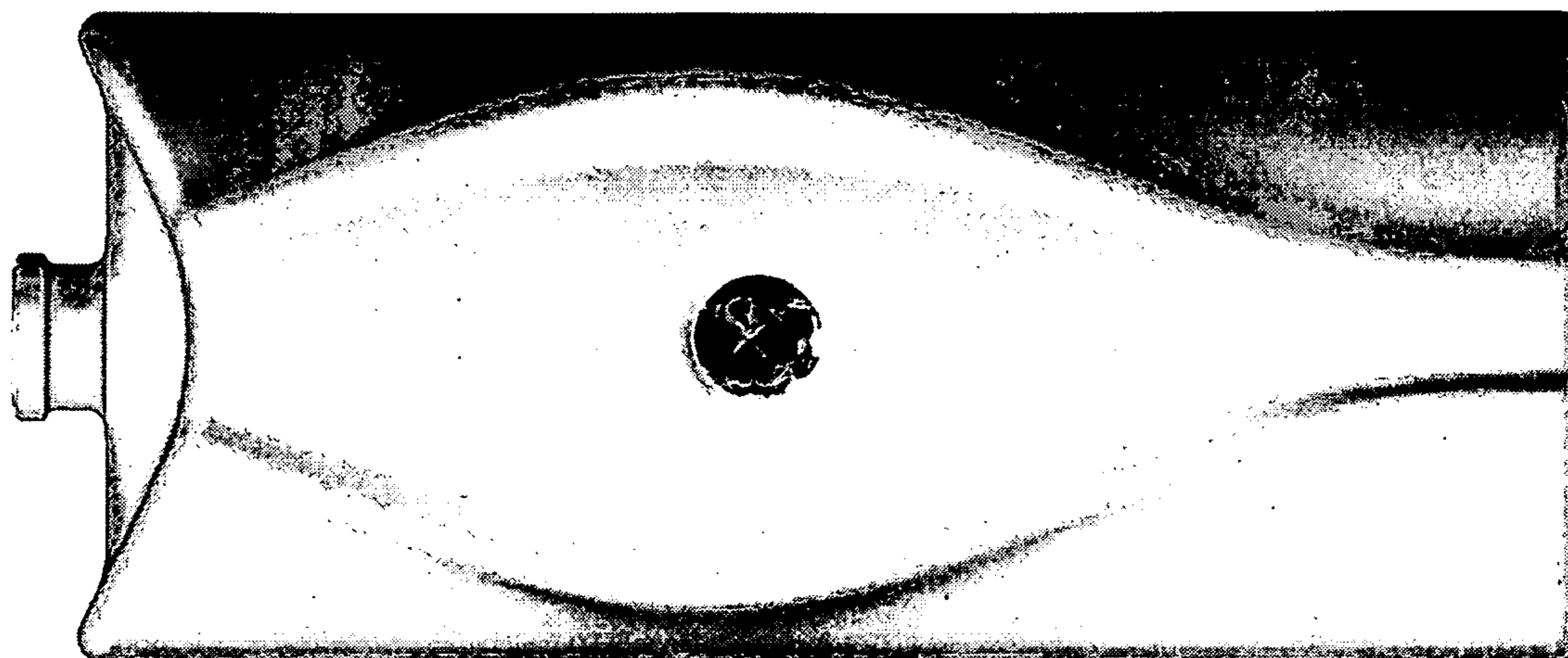

FIG. 5

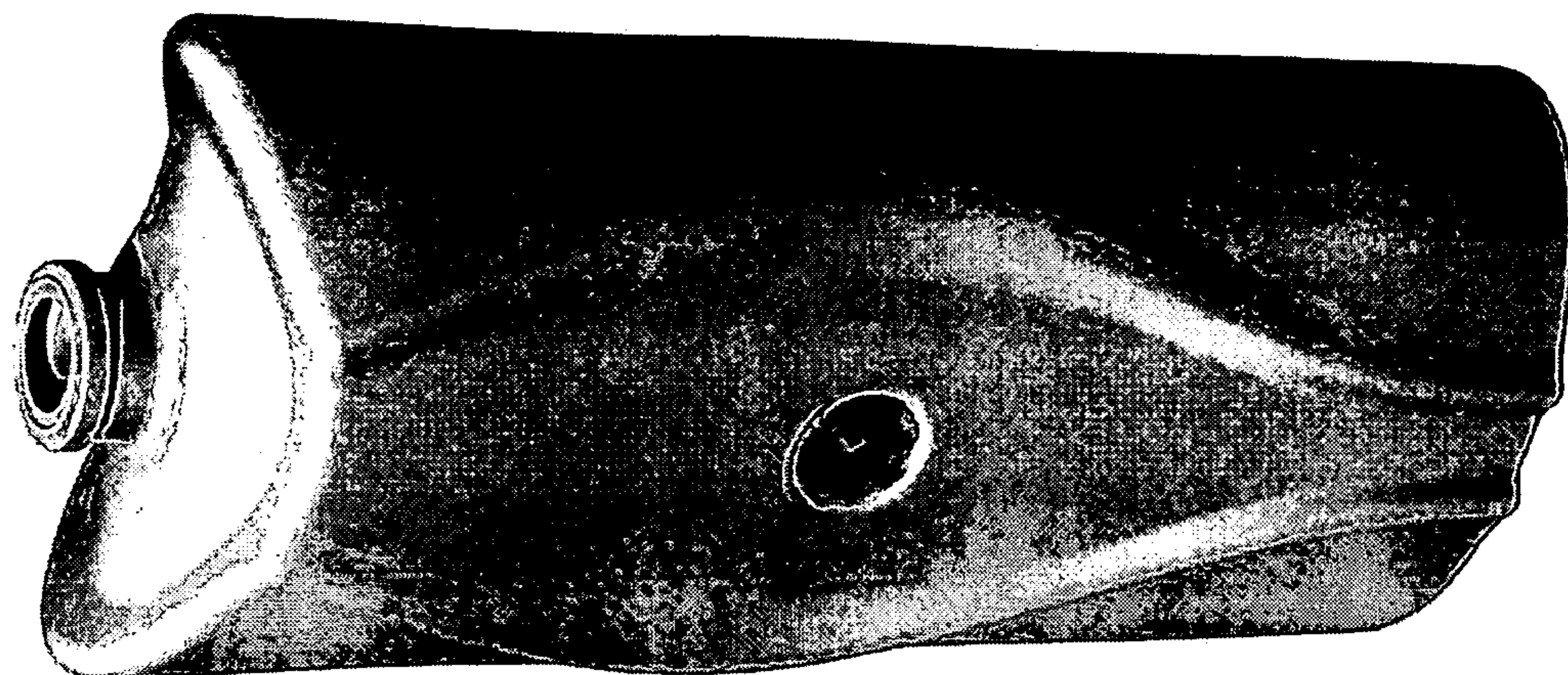

FIG. 6

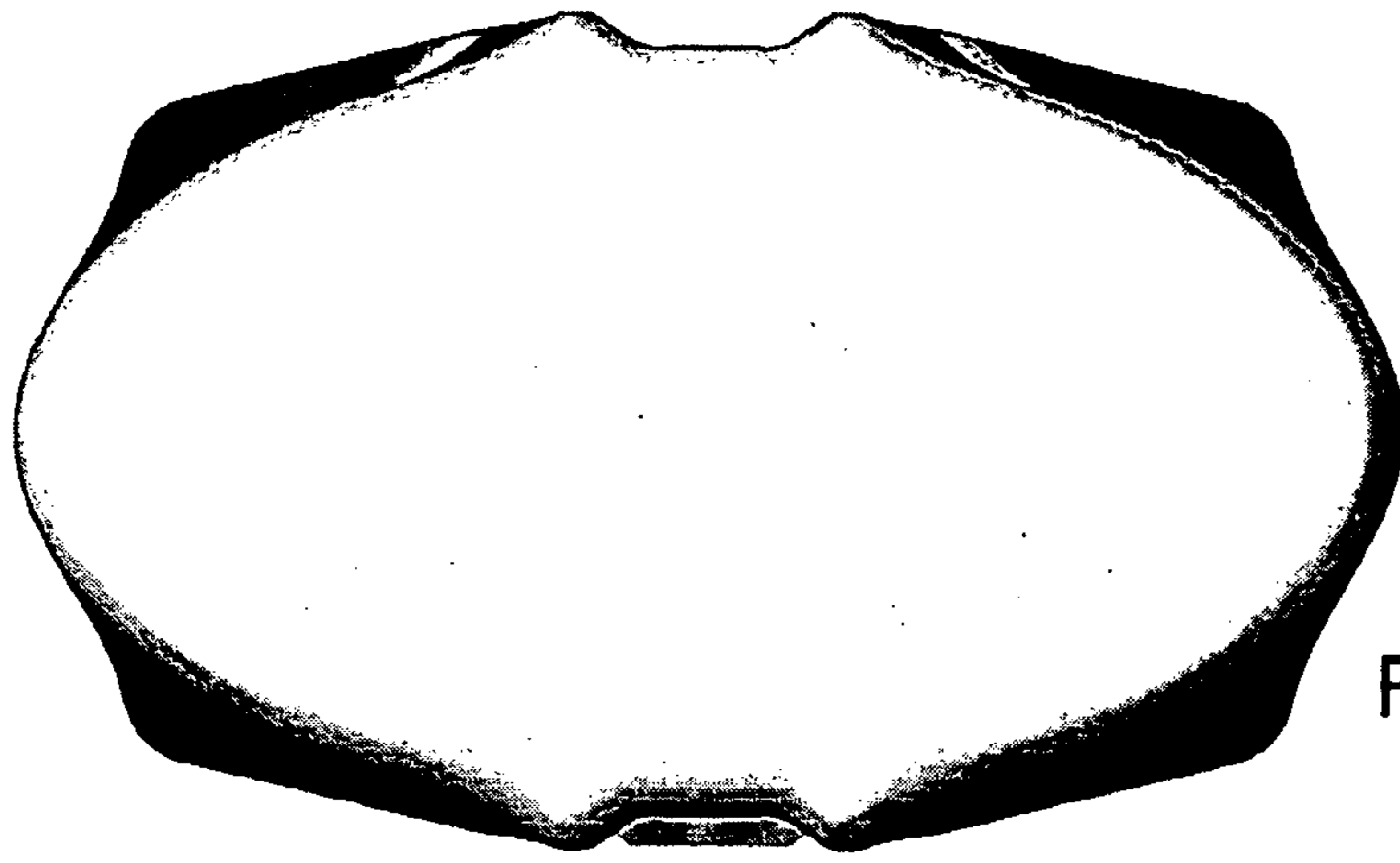

FIG. 7

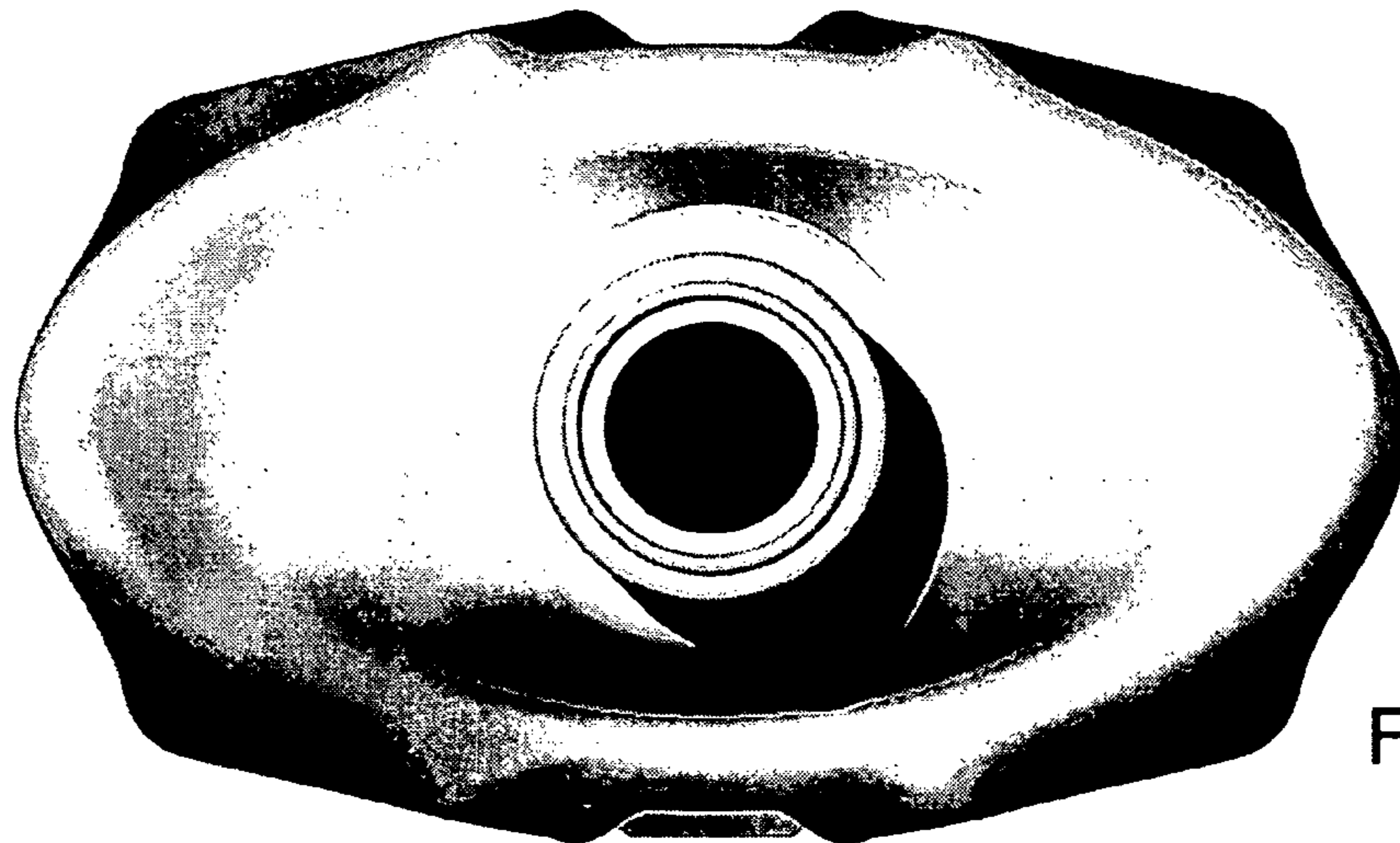

FIG. 12

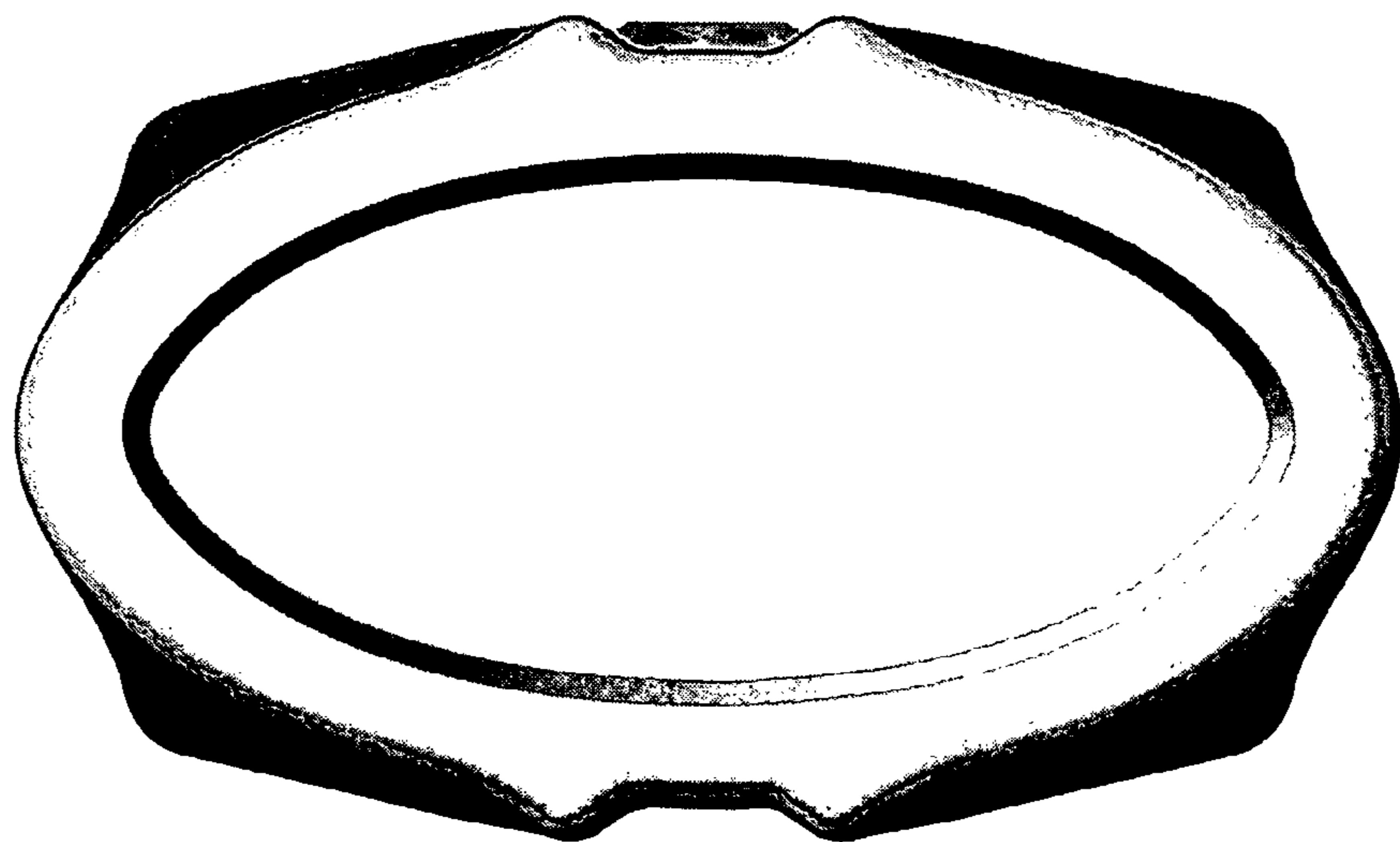

FIG. 13



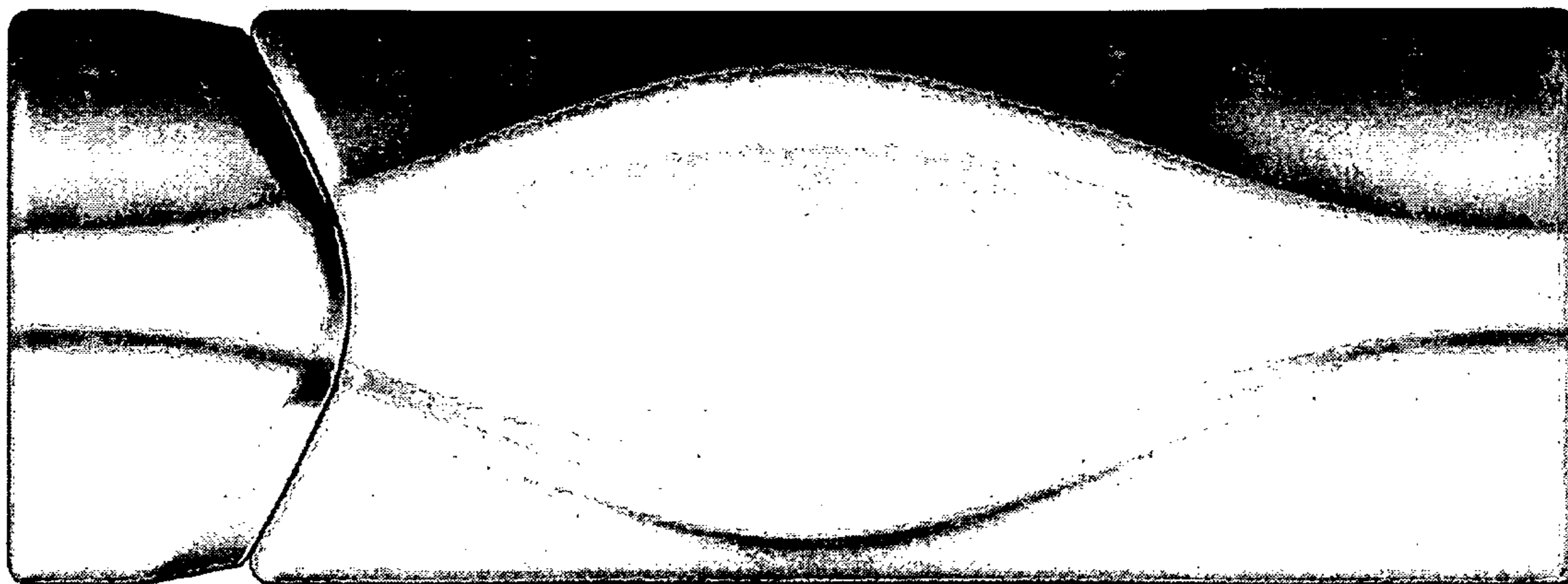

FIG. 8

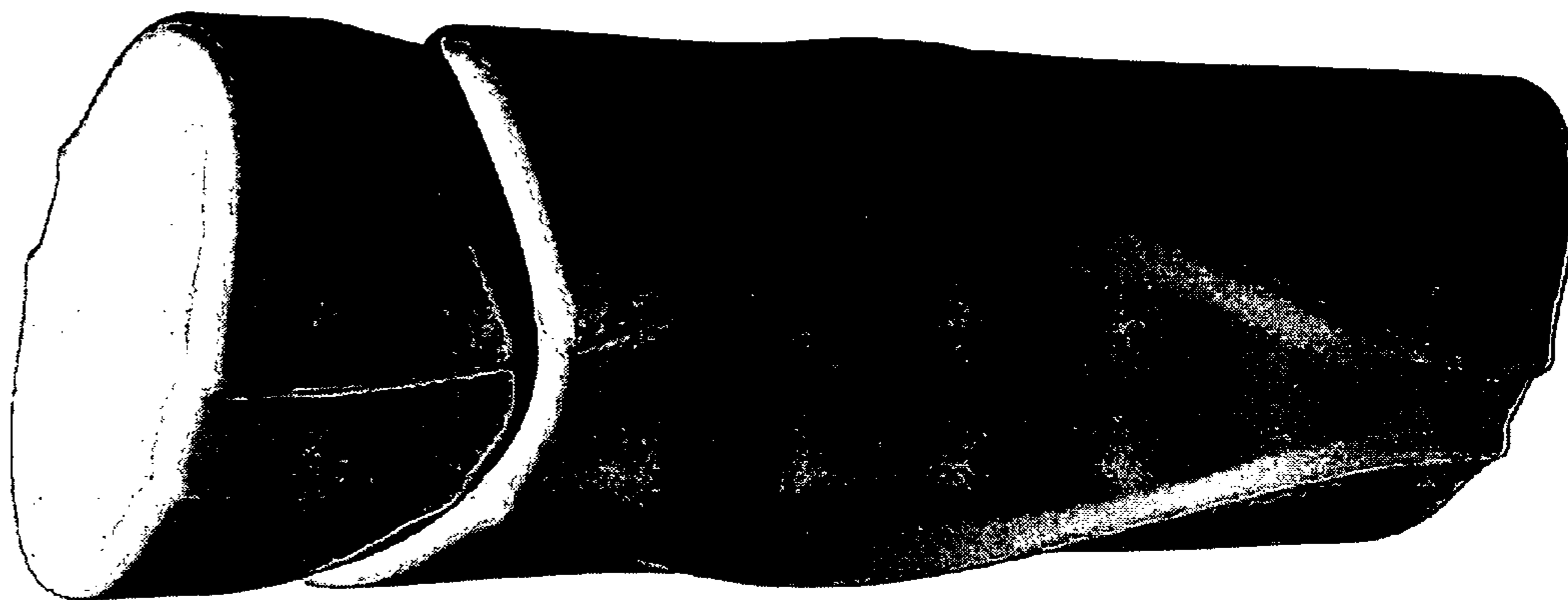

FIG. 9

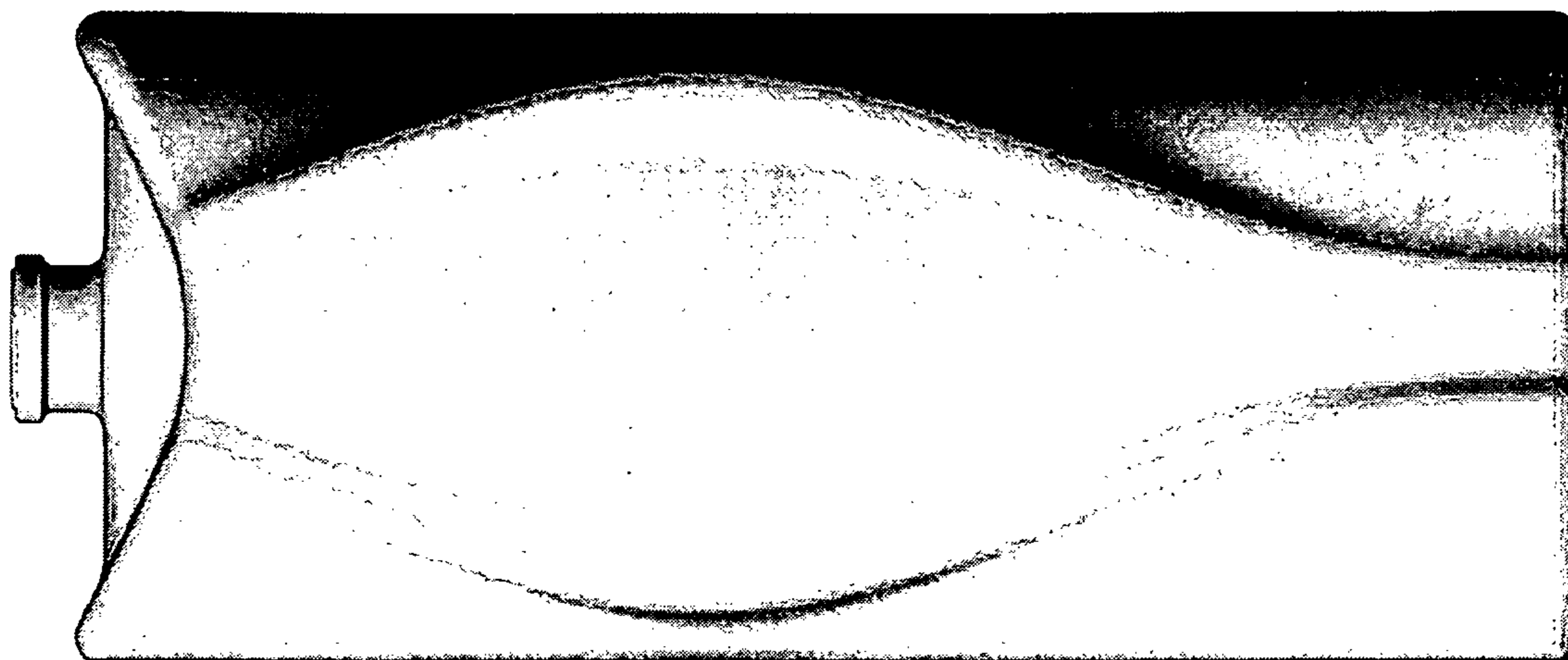

FIG. 10

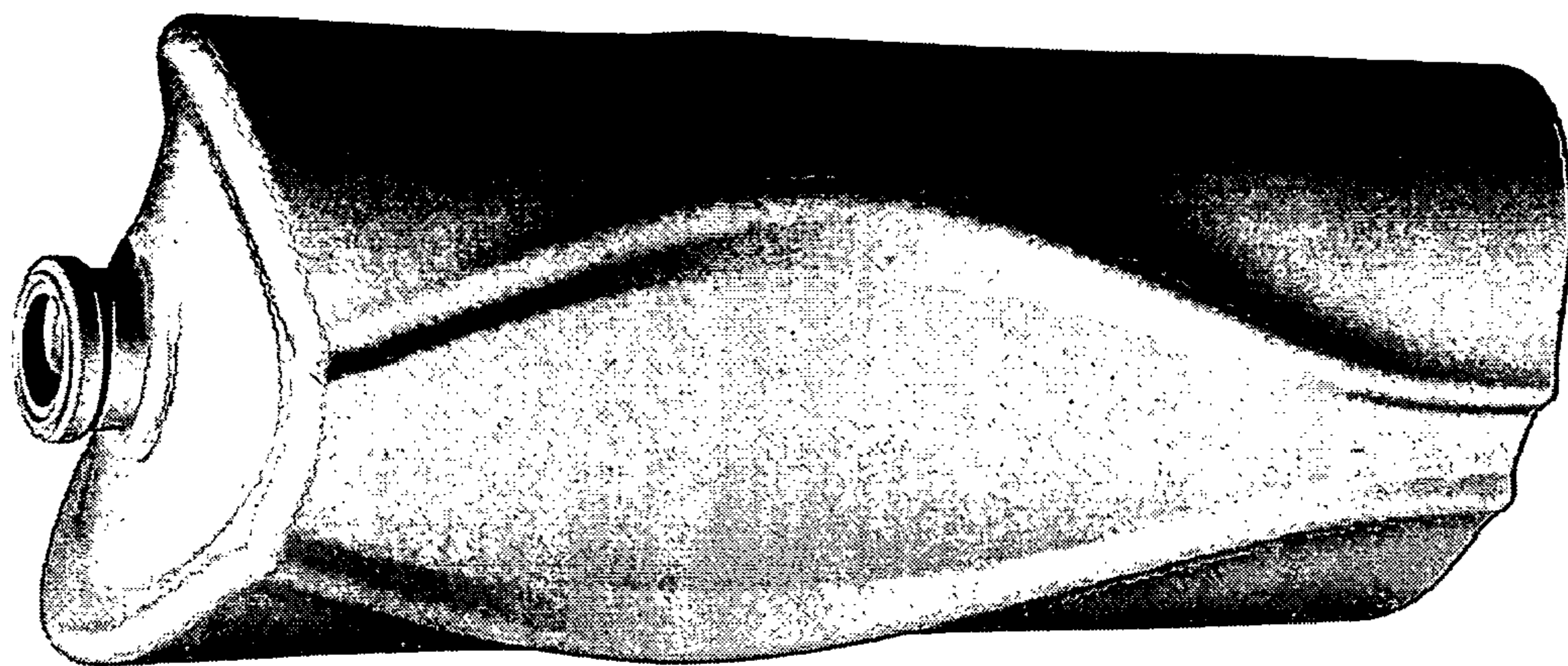

FIG. 11