



US00D606868S

(12) **United States Design Patent**
Gallo et al.

(10) **Patent No.:** **US D606,868 S**

(45) **Date of Patent:** **** Dec. 29, 2009**

(54) **BOTTLE FOR A DEVICE TO WASH NASAL PASSAGES**

(75) Inventors: **David Gallo**, San Diego, CA (US);
Diane Heatley, Madison, WI (US); **Jeff Harlan**, Corona, CA (US)

(73) Assignee: **Med-Systems, Inc.**, Madison, WI (US)

(**) Term: **14 Years**

(21) Appl. No.: **29/327,084**

(22) Filed: **Oct. 30, 2008**

(51) **LOC (9) Cl.** **09-01**

(52) **U.S. Cl.** **D9/545; D24/108**

(58) **Field of Classification Search** D9/614,
D9/625, 682, 685, 686, 688, 689, 690, 691,
D9/516, 522, 529, 544, 545, 546, 549, 551,
D9/552, 556, 558, 560, 564, 571, 572, 573,
D9/574, 575, 454; 215/381-385; D24/108;
D19/79, 80, 93; D4/114, 116

See application file for complete search history.

(56) **References Cited**

U.S. PATENT DOCUMENTS

2,973,538	A *	3/1961	Thomson	401/286
D219,260	S *	11/1970	Zeiger	D9/503
D280,294	S *	8/1985	Resnick	D9/629
D290,230	S *	6/1987	Durand	D9/544
D290,231	S *	6/1987	Durand	D9/544
D322,754	S *	12/1991	Halm et al.	D32/29.1
D357,633	S *	4/1995	Granai	D9/553
D394,813	S *	6/1998	Homsy	D9/551
D427,075	S *	6/2000	Gavin	D9/522

D464,169	S *	10/2002	McAuley	D27/162
D498,422	S *	11/2004	Theunynck	D9/550
D513,592	S *	1/2006	O'Day	D9/519
D519,792	S *	5/2006	Bodum	D7/679
D550,564	S *	9/2007	Spencer	D9/558
D556,040	S *	11/2007	Kawashima et al.	D9/529
D592,973	S *	5/2009	Kim	D9/719

* cited by examiner

Primary Examiner—Stella M Reid

Assistant Examiner—Elizabeth J Oswecki

(74) *Attorney, Agent, or Firm*—Stephen C. Beuerle; Procopio Cory Hargreaves & Savitch LLP

(57) **CLAIM**

The ornamental design for a bottle for a device to wash nasal passages, as shown and described.

DESCRIPTION

FIG. 1 is a perspective view of a bottle for a device to wash nasal passages showing our new design;

FIG. 2 is a top plan view thereof;

FIG. 3 is a left side elevational view thereof;

FIG. 4 is a front elevational view thereof;

FIG. 5 is a bottom plan view thereof;

FIG. 6 is a right side elevational view thereof; and,

FIG. 7 is a rear elevational view thereof.

The broken lines shown in FIGS. 1-7 are included for the purpose of illustrating environmental elements only and form no part of the claimed design.

1 Claim, 3 Drawing Sheets

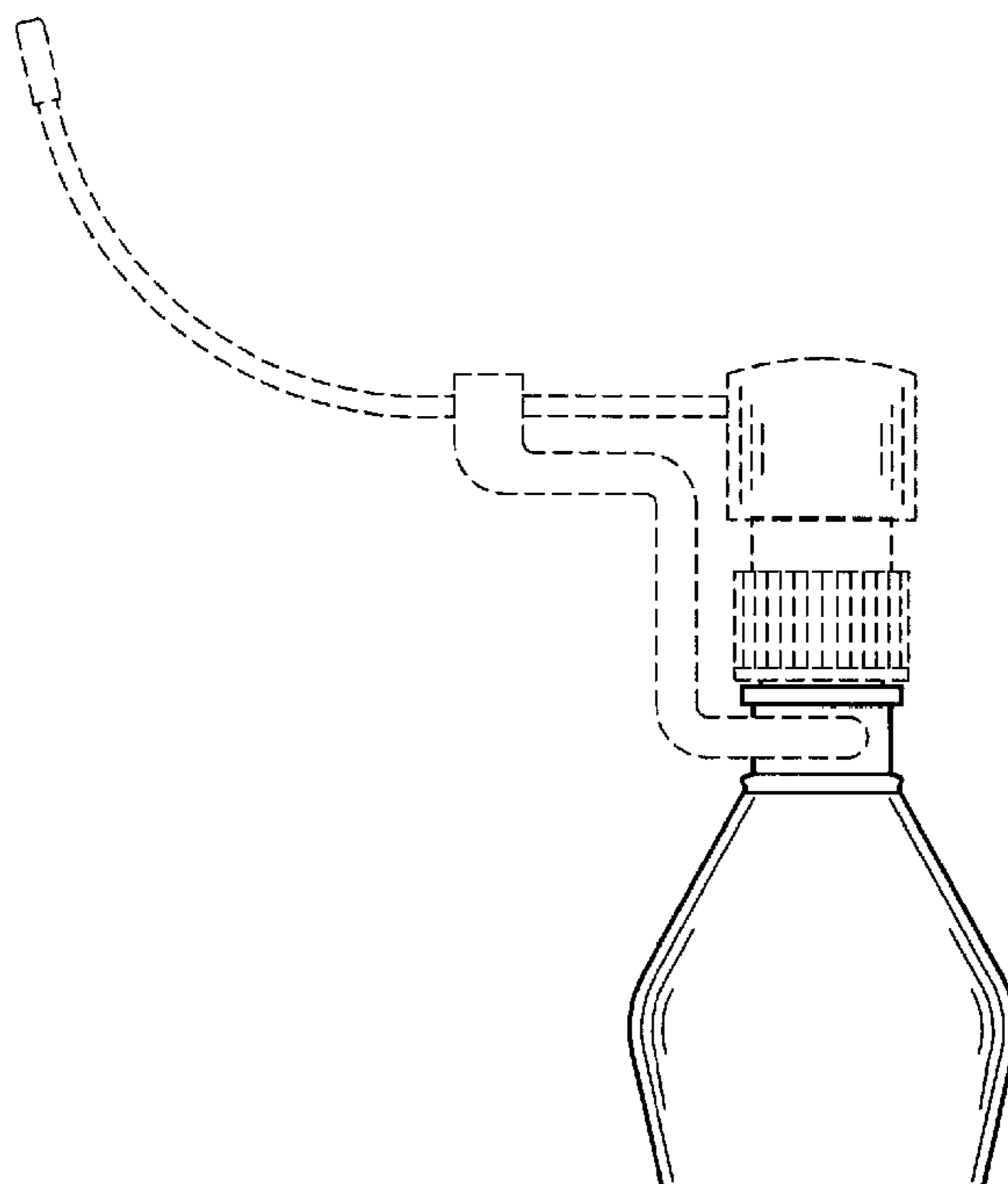

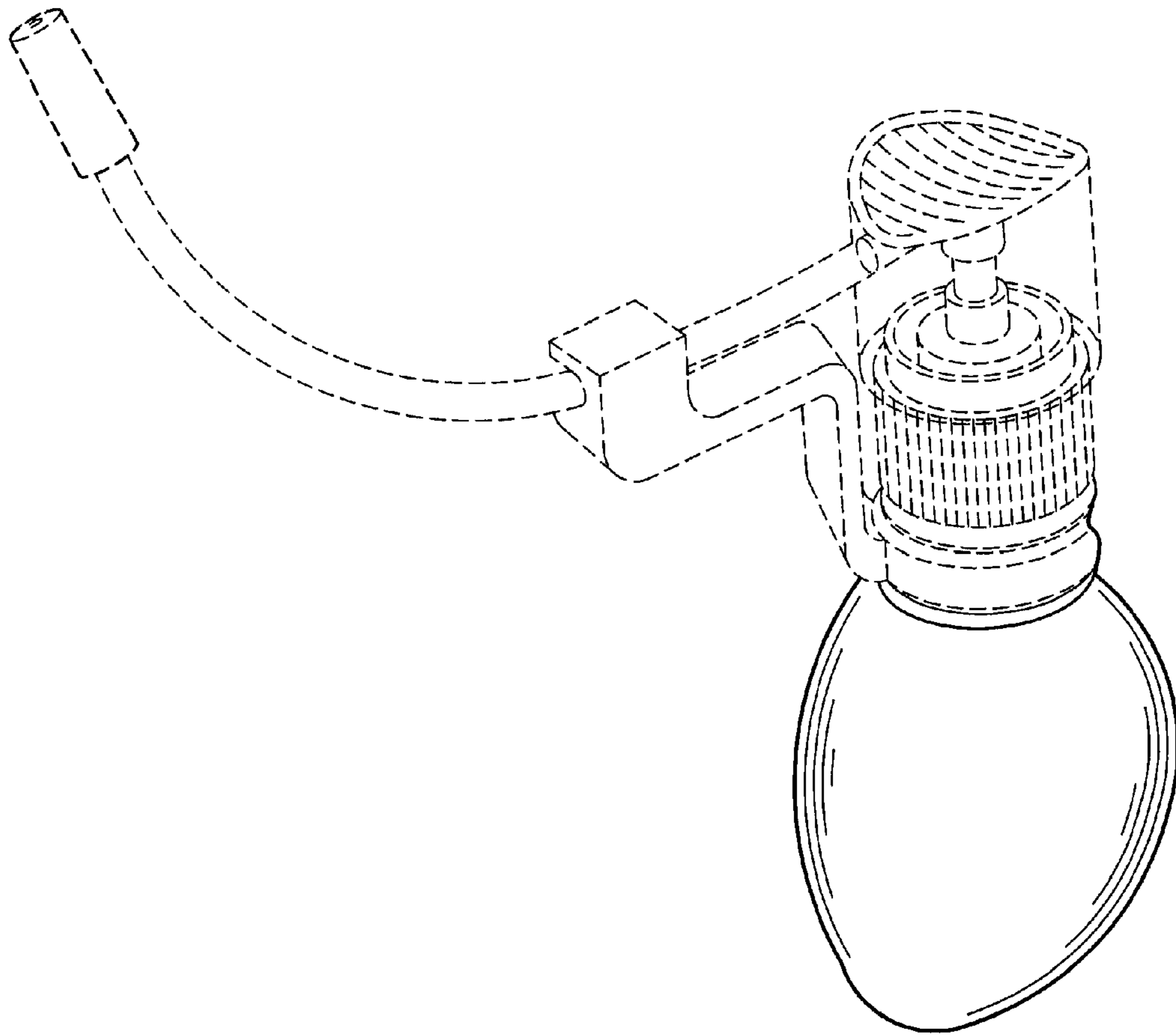

FIG. 1

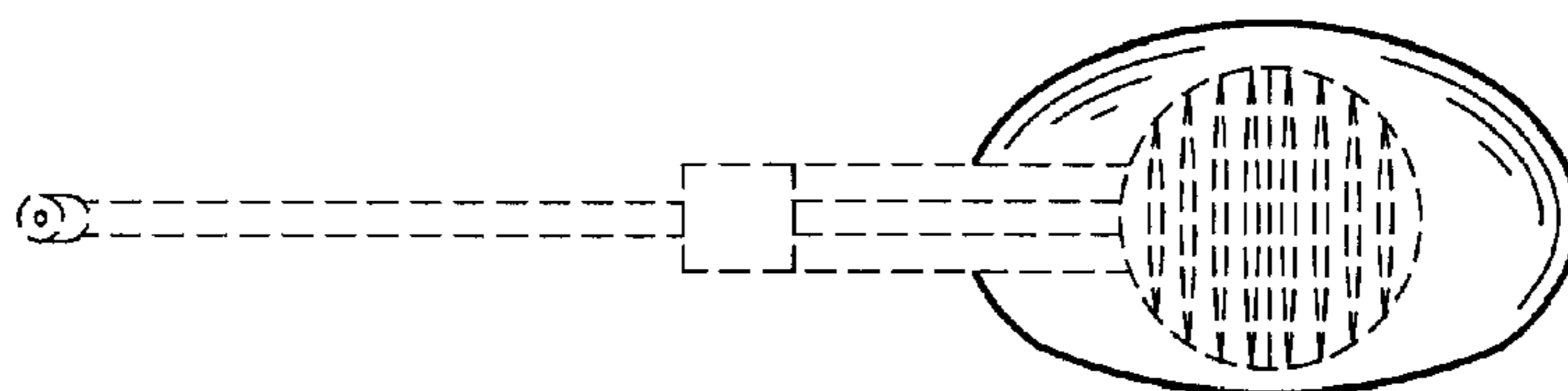

FIG. 2

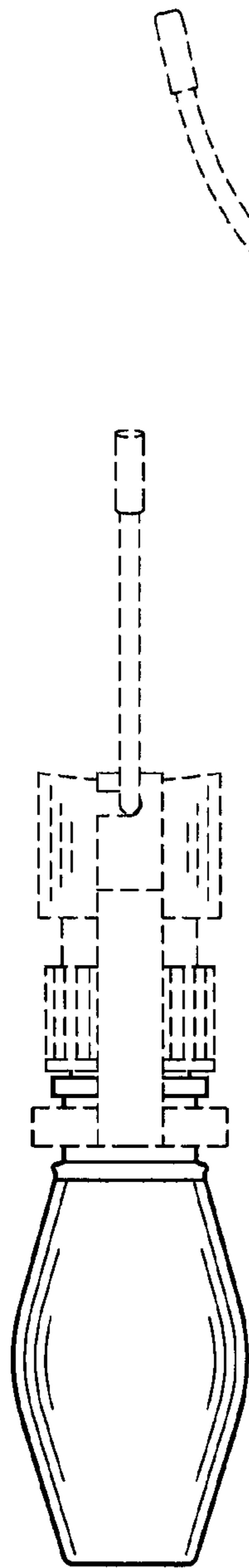

FIG. 3

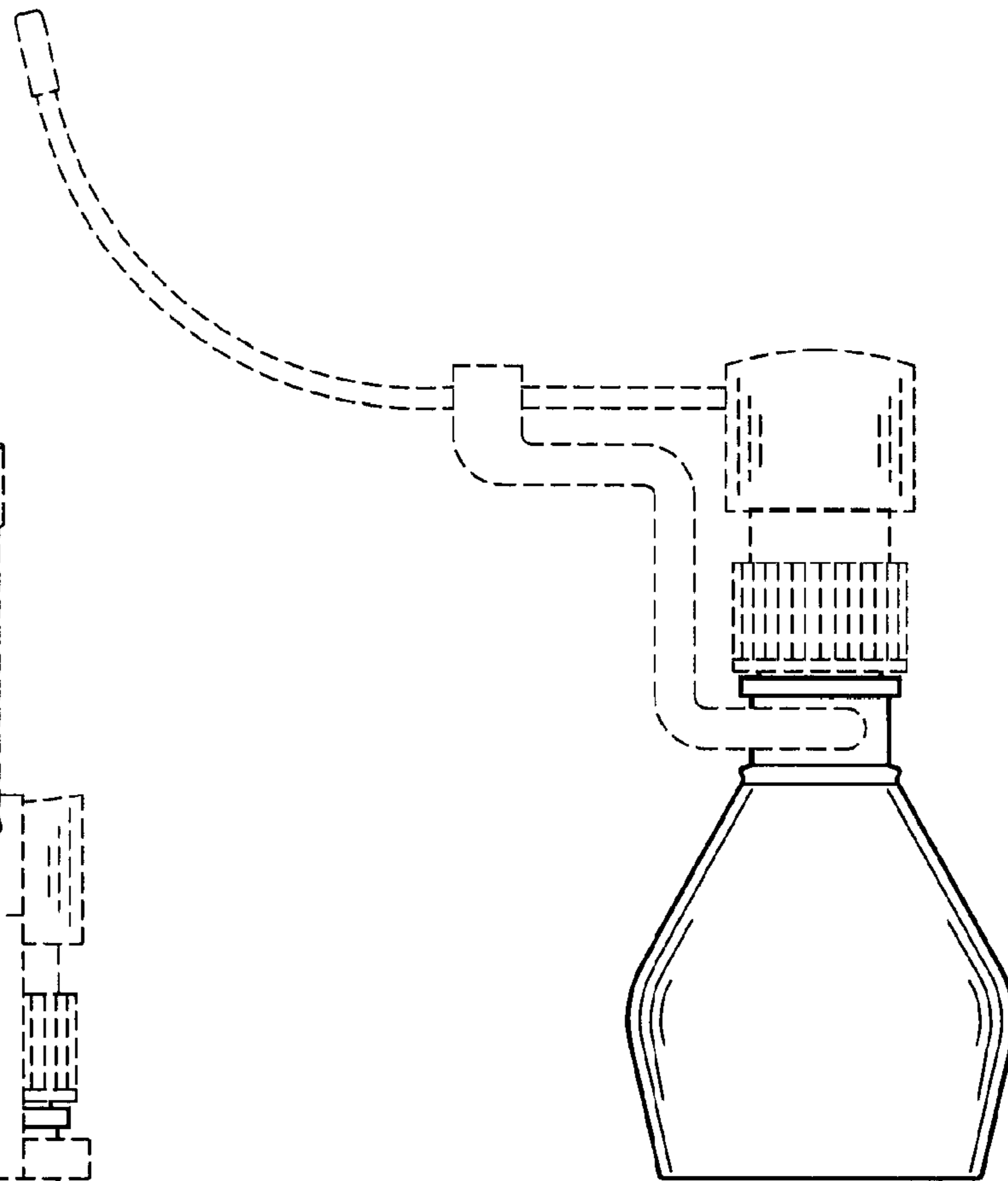

FIG. 4

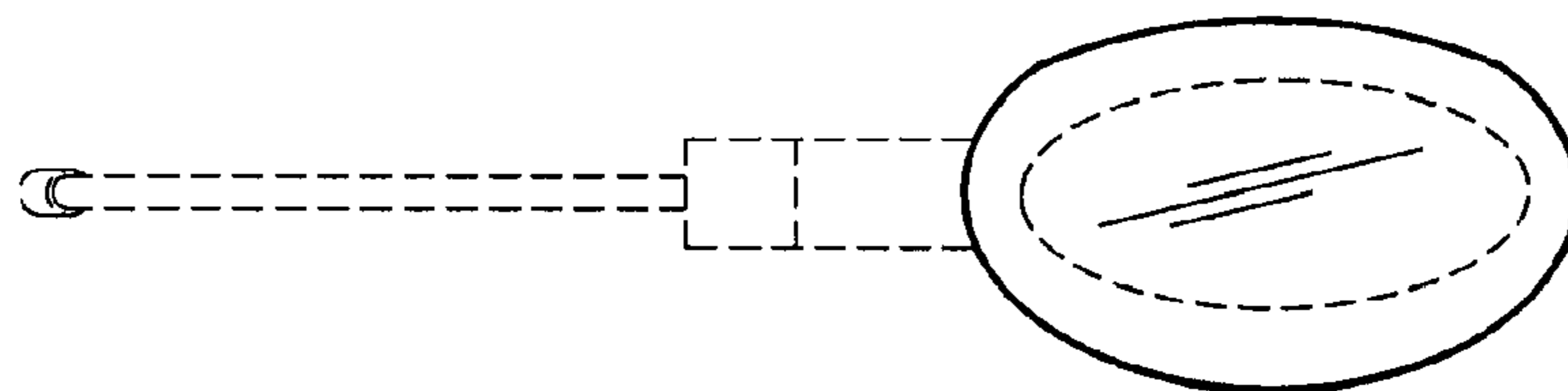

FIG. 5

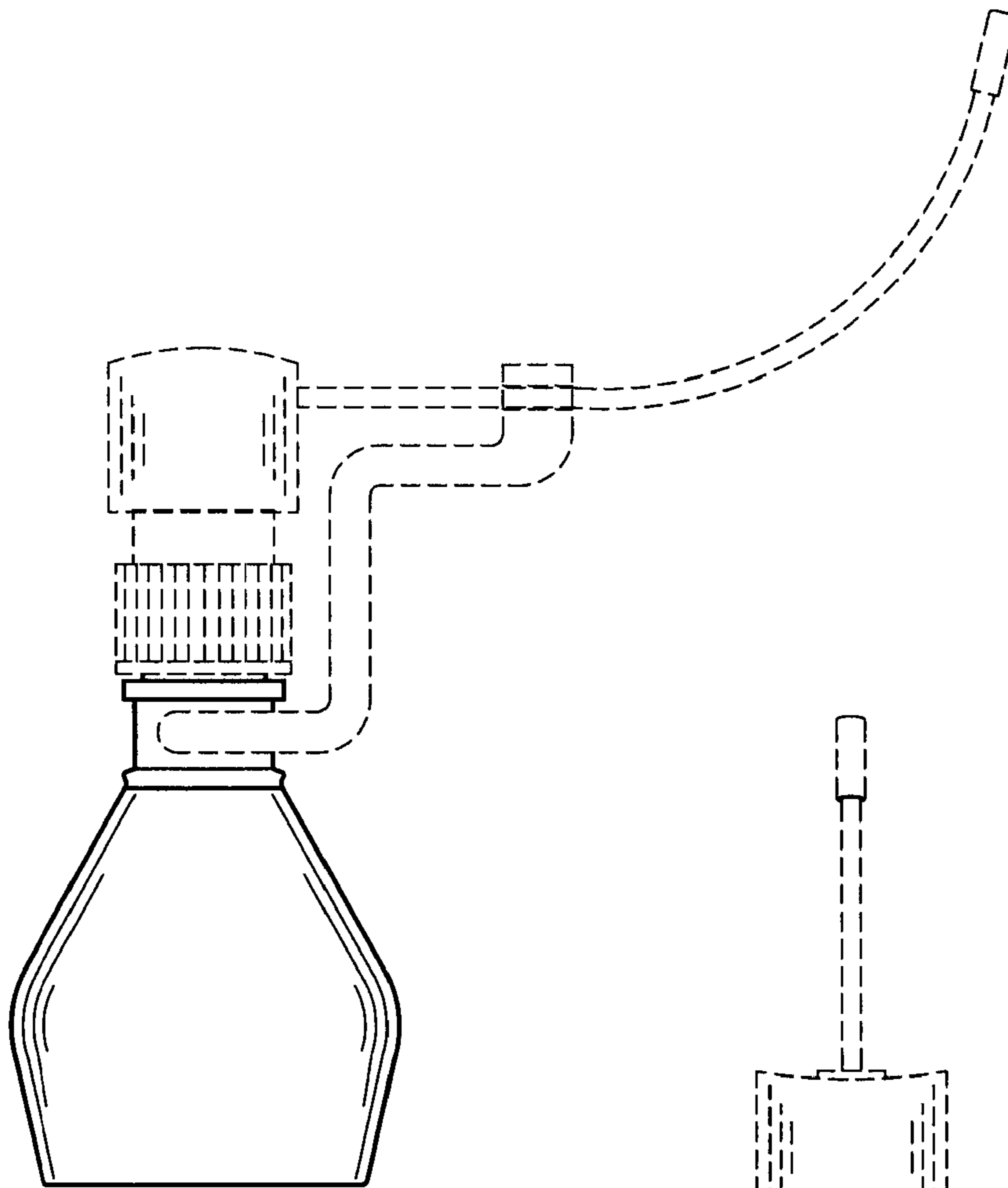

FIG. 7

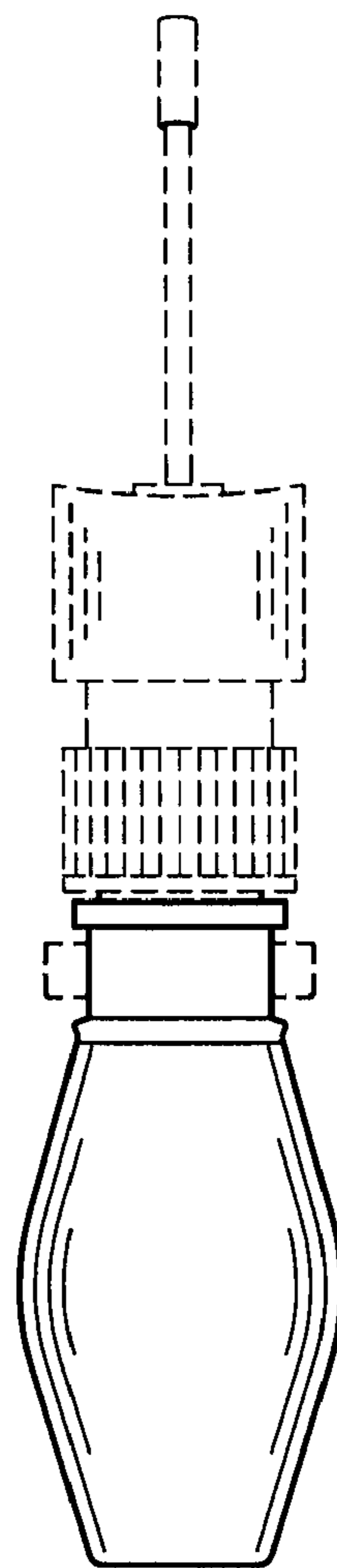

FIG. 6