



US00D606760S

(12) **United States Design Patent**  
**Dotterman et al.**

(10) **Patent No.:** **US D606,760 S**  
(45) **Date of Patent:** **\*\* Dec. 29, 2009**

(54) **HANDLE FOR A LINT ROLLER**

(75) Inventors: **Perry S. Dotterman**, Maplewood, MN (US); **Arthur V. Lang**, Maplewood, MN (US); **Timotheos J. Leahy**, St. Paul, MN (US); **Peter J. Newbould**, Milan (IT); **Ivana Babic**, Milan (IT)

(73) Assignee: **3M Innovative Properties Company**, St. Paul, MN (US)

(\*\*) Term: **14 Years**

(21) Appl. No.: **29/335,229**

(22) Filed: **Apr. 10, 2009**

(51) **LOC (9) Cl.** ..... **04-01**

(52) **U.S. Cl.** ..... **D4/125; D4/138**

(58) **Field of Classification Search** ..... D4/107, D4/122, 125, 126, 128, 132-134, 138; 15/27, 15/104.001, 104.002, 143.1, 230.11; D1/102, D1/104, 106, 107; D3/14, 15; D7/393, 395, D7/639, 651, 654, 656, 684, 689; D8/38, D8/103, 107, 305; D19/34.4, 42; D21/611, D21/617, 623; D28/8.2, 22, 63; D32/43; 16/430; 492/13, 14, 19; D30/158, 159

See application file for complete search history.

(56) **References Cited**

**U.S. PATENT DOCUMENTS**

D229,883 S \* 1/1974 Pugh, Sr. .... D7/651  
D347,147 S \* 5/1994 Harrison ..... D7/656  
D356,928 S \* 4/1995 Brown et al. .... D7/656

D419,306 S \* 1/2000 Hansen et al. .... D4/138  
7,020,926 B2 \* 4/2006 McKay ..... 15/104.002  
D552,356 S \* 10/2007 Newbould et al. .... D4/122  
D558,933 S \* 1/2008 Hood et al. .... D30/158  
D575,065 S \* 8/2008 Benson et al. .... D4/122  
2004/0177459 A1 \* 9/2004 McKay ..... 15/104.002

**FOREIGN PATENT DOCUMENTS**

KR 51198 S \* 12/1984

\* cited by examiner

*Primary Examiner*—Melanie H Tung

*Assistant Examiner*—Lavone D Tabor

(74) *Attorney, Agent, or Firm*—Lisa P. Fulton

(57) **CLAIM**

The ornamental design for a handle for a lint roller, as shown and described.

**DESCRIPTION**

FIG. 1 is a perspective view of the new design for a handle for a lint roller;

FIG. 2 is a bottom view thereof;

FIG. 3 is a top view thereof;

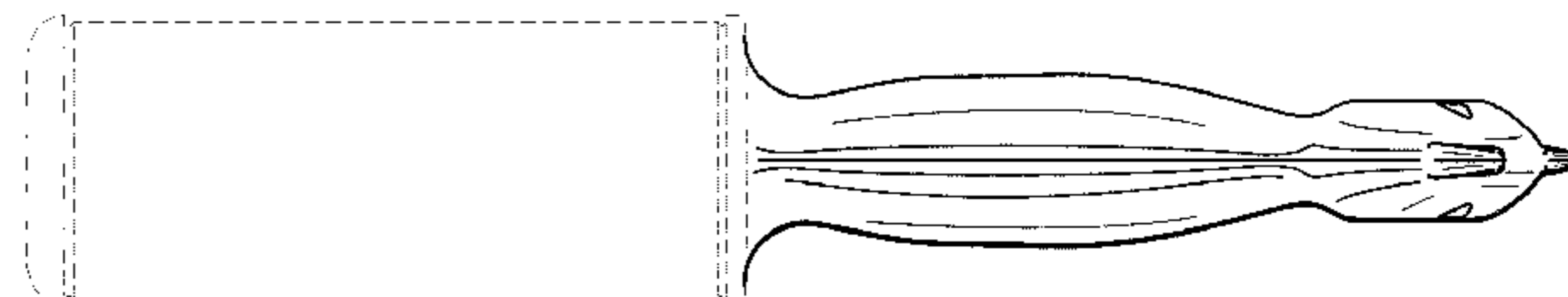
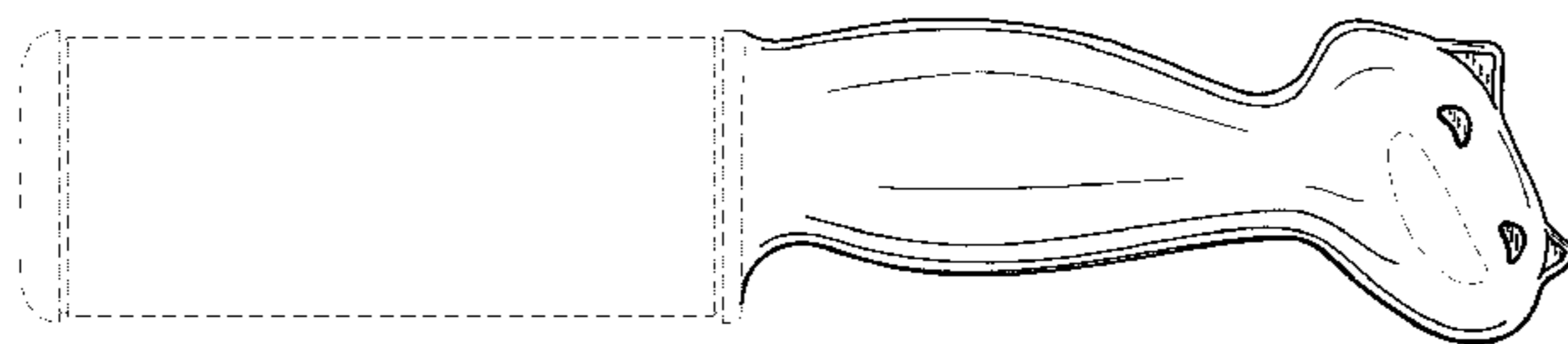
FIG. 4 is a front view thereof, the rear view being a mirror image thereof;

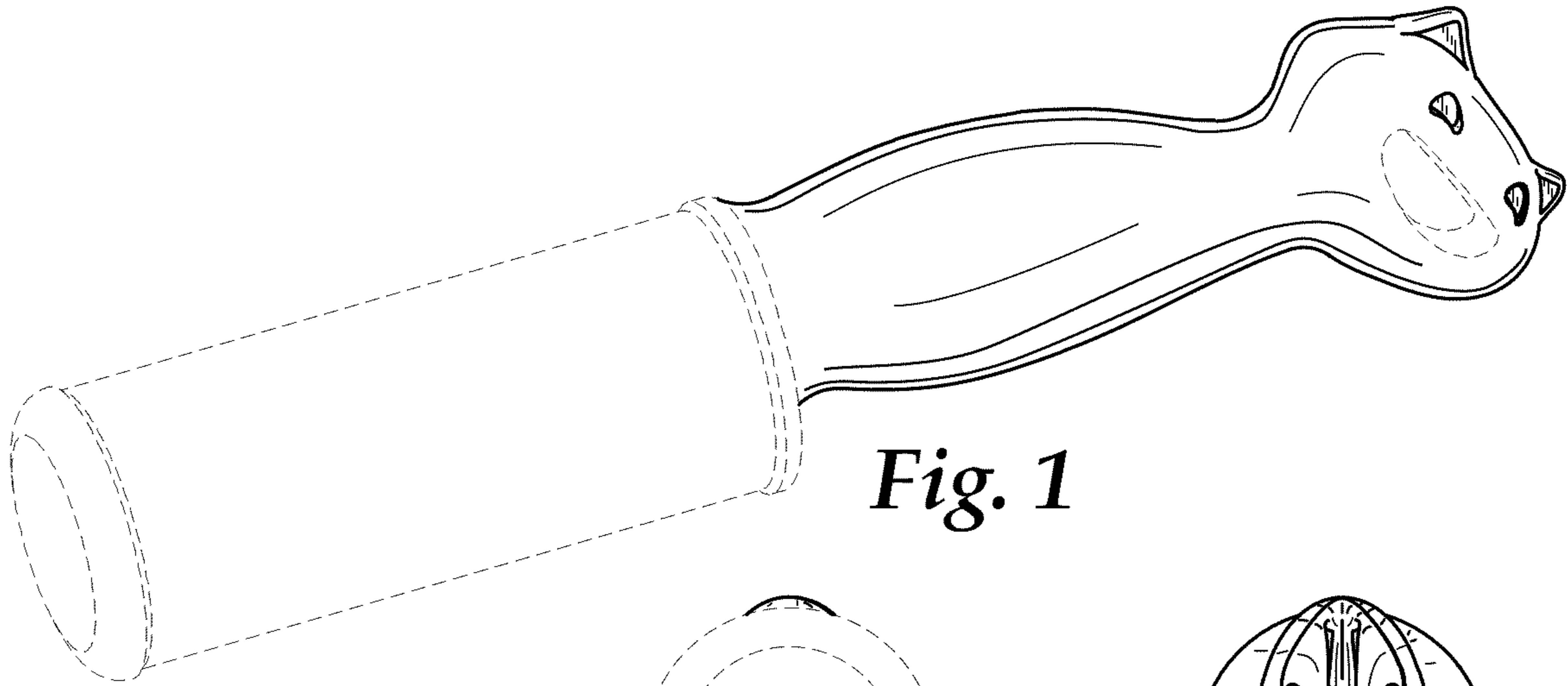
FIG. 5 is a left side view thereof; and,

FIG. 6 is a right side view thereof.

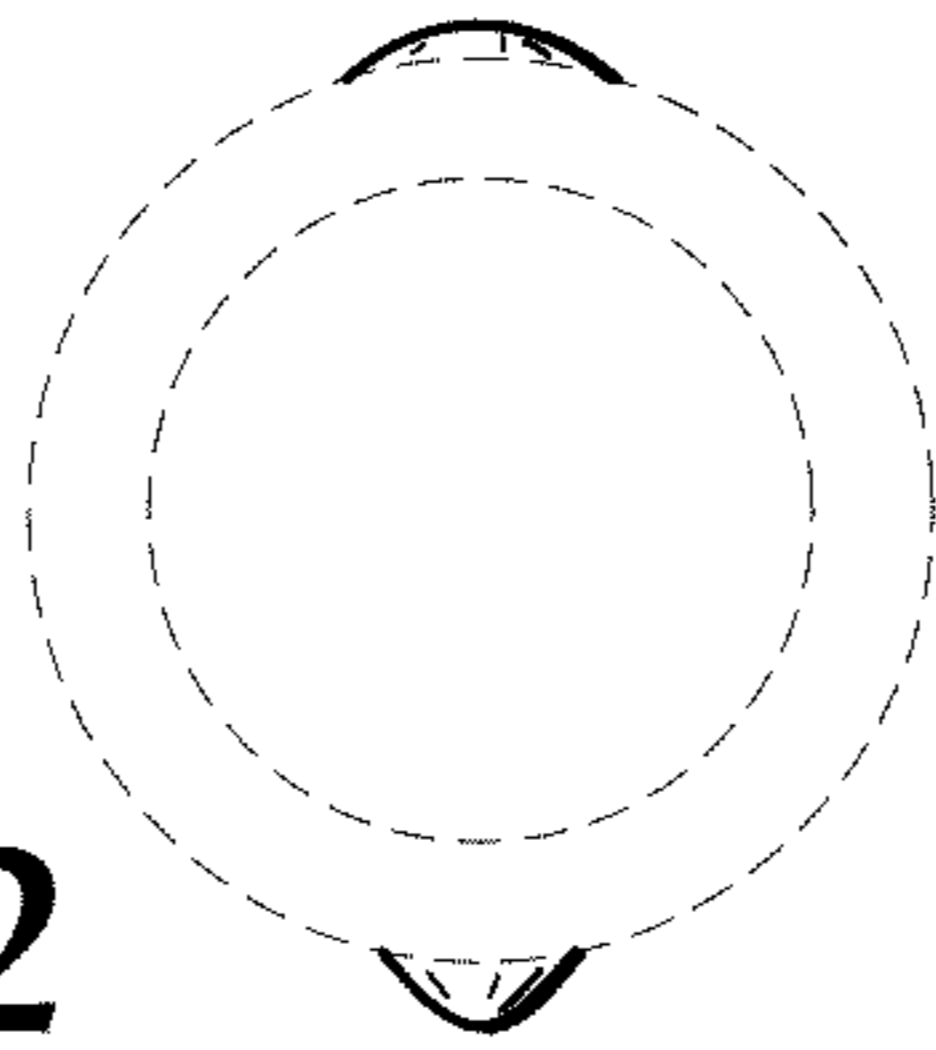
Broken lines are used to show environment and boundaries that form no part of the claimed design.

**1 Claim, 1 Drawing Sheet**

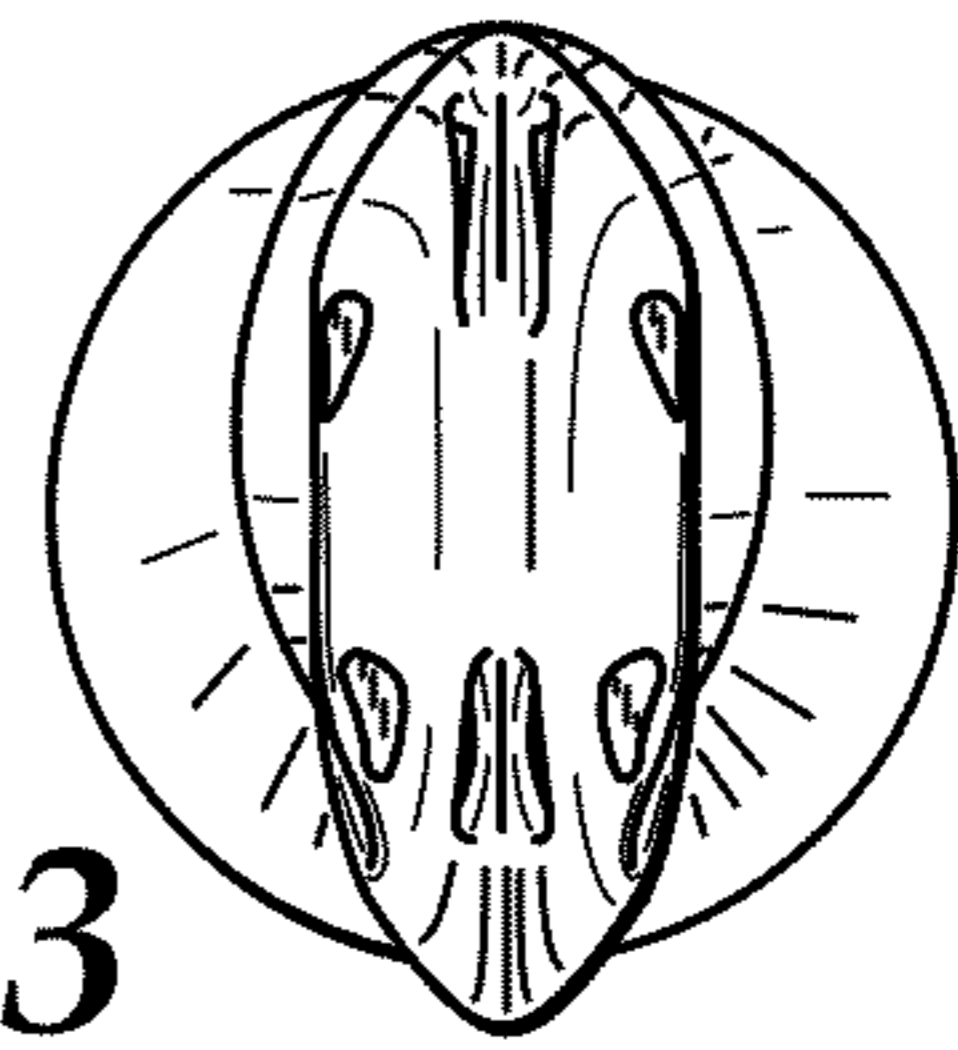




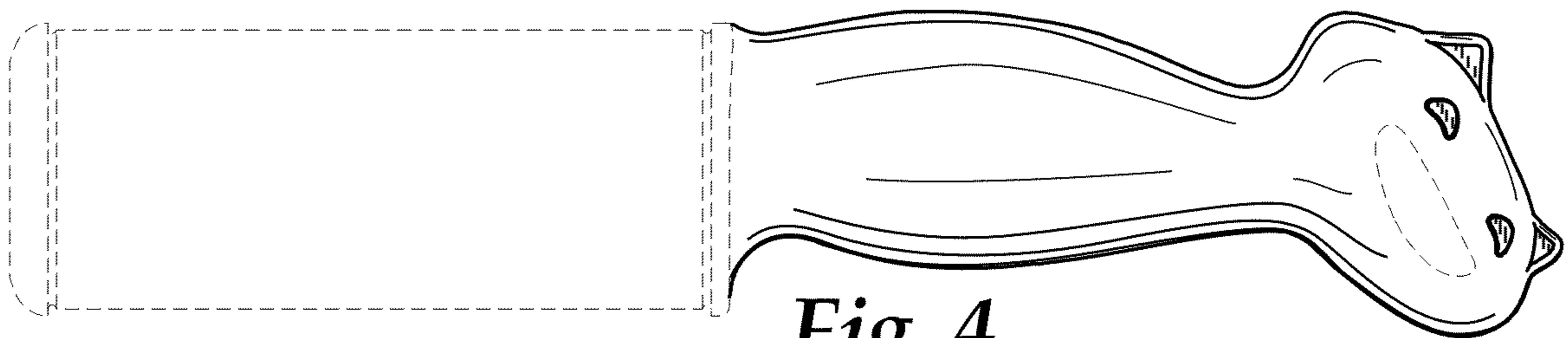
*Fig. 1*



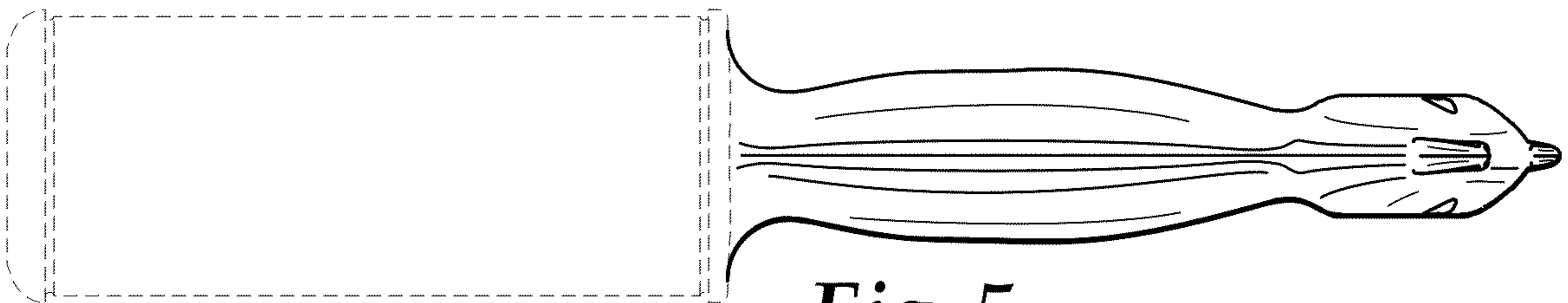
*Fig. 2*



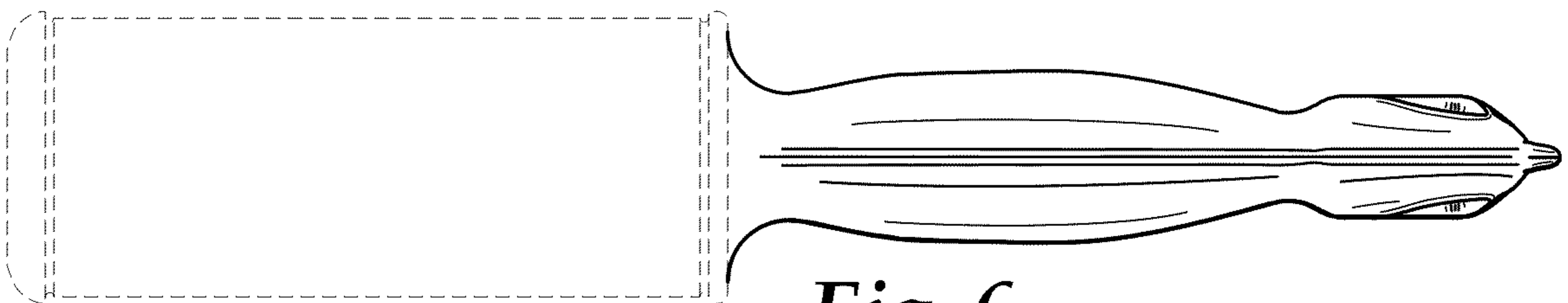
*Fig. 3*



*Fig. 4*



*Fig. 5*



*Fig. 6*