



US00D606731S

(12) **United States Design Patent**  
**Bridges**

(10) **Patent No.:** **US D606,731 S**

(45) **Date of Patent:** **\*\* Dec. 29, 2009**

(54) **SANDAL**

(76) **Inventor:** **Brenda Lee Bridges**, 10231 Chilvary Dr., Charlotte, NC (US) 28277

(\*\*) **Term:** **14 Years**

(21) **Appl. No.:** **29/333,354**

(22) **Filed:** **Mar. 6, 2009**

(51) **LOC (9) Cl.** ..... **02-04**

(52) **U.S. Cl.** ..... **D2/917**

(58) **Field of Classification Search** ..... D2/896-900,  
D2/903, 916-925, 943, 946, 952, 969, 971;  
36/45, 8.1, 77 M, 77 R, 83, 7

See application file for complete search history.

(56) **References Cited**

**U.S. PATENT DOCUMENTS**

1,977,995	A *	10/1934	Morali	.....	36/11.5
D167,533	S *	8/1952	Pastine	.....	D2/917
D181,542	S *	11/1957	Miyachi	.....	D2/917
D486,296	S *	2/2004	Morrison et al.	.....	D2/917
6,769,204	B1 *	8/2004	Phillips	.....	36/136
D500,397	S *	1/2005	Dal Magro et al.	.....	D2/917
D580,130	S *	11/2008	Longley	.....	D2/917

\* cited by examiner

*Primary Examiner*—Stella M Reid

*Assistant Examiner*—Rashida C McCoy

(74) *Attorney, Agent, or Firm*—Ashley Law Firm P.C.;  
Stephen S. Ashley, Jr.

(57) **CLAIM**

I claim the ornamental design for a sandal, as shown and described.

**DESCRIPTION**

FIG. 1 is a perspective view of the sandal according to the invention;

FIG. 2 is a top plan view thereof;

FIG. 3 is a bottom plan view thereof;

FIG. 4 is a right side elevation view thereof;

FIG. 5 is a left side elevation view thereof;

FIG. 6 is a front elevation view thereof; and,

FIG. 7 is a rear elevation view thereof.

The broken lines shown on FIG. 3 are for illustrative purposes only and form no part of the claimed design.

**1 Claim, 5 Drawing Sheets**

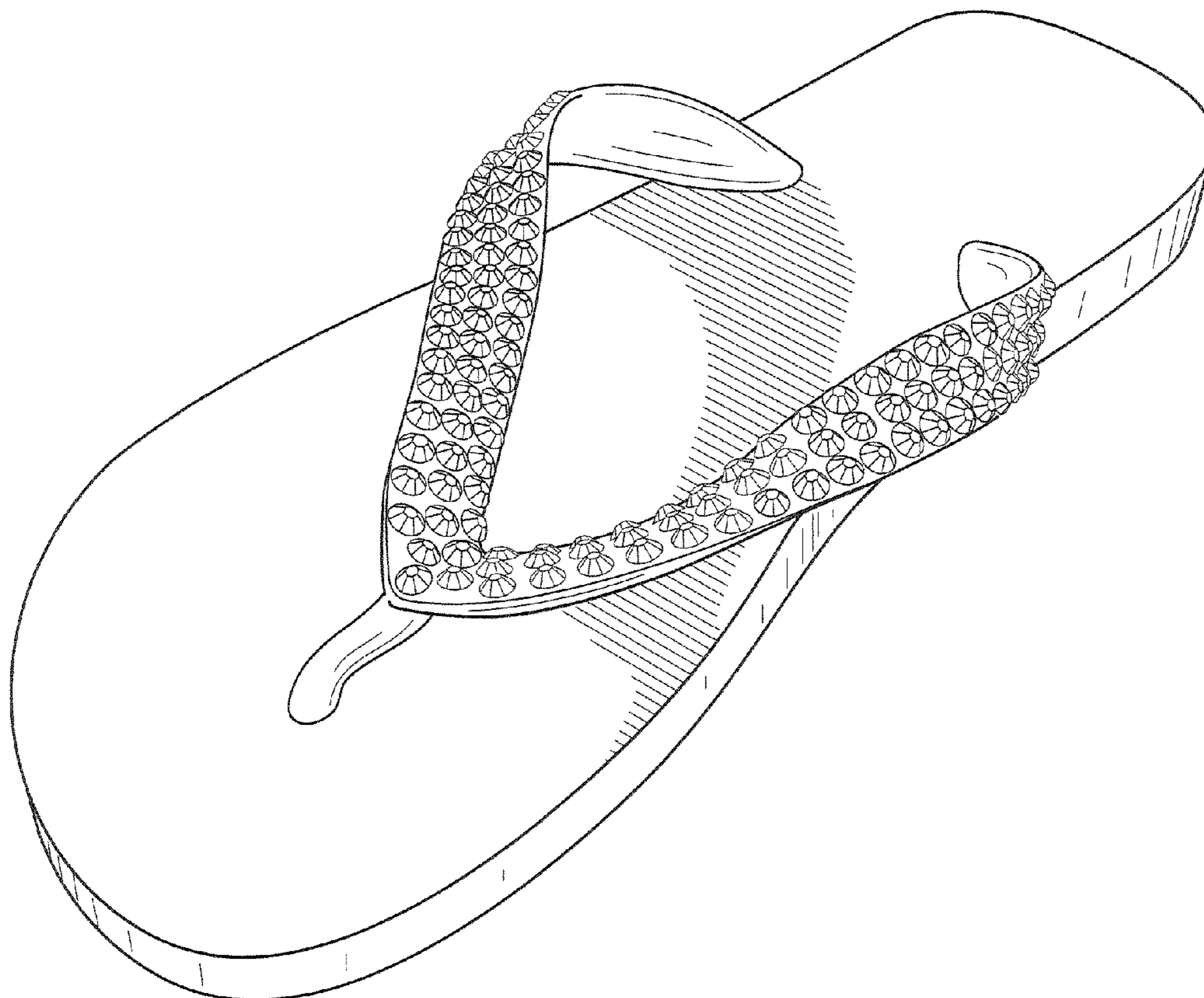

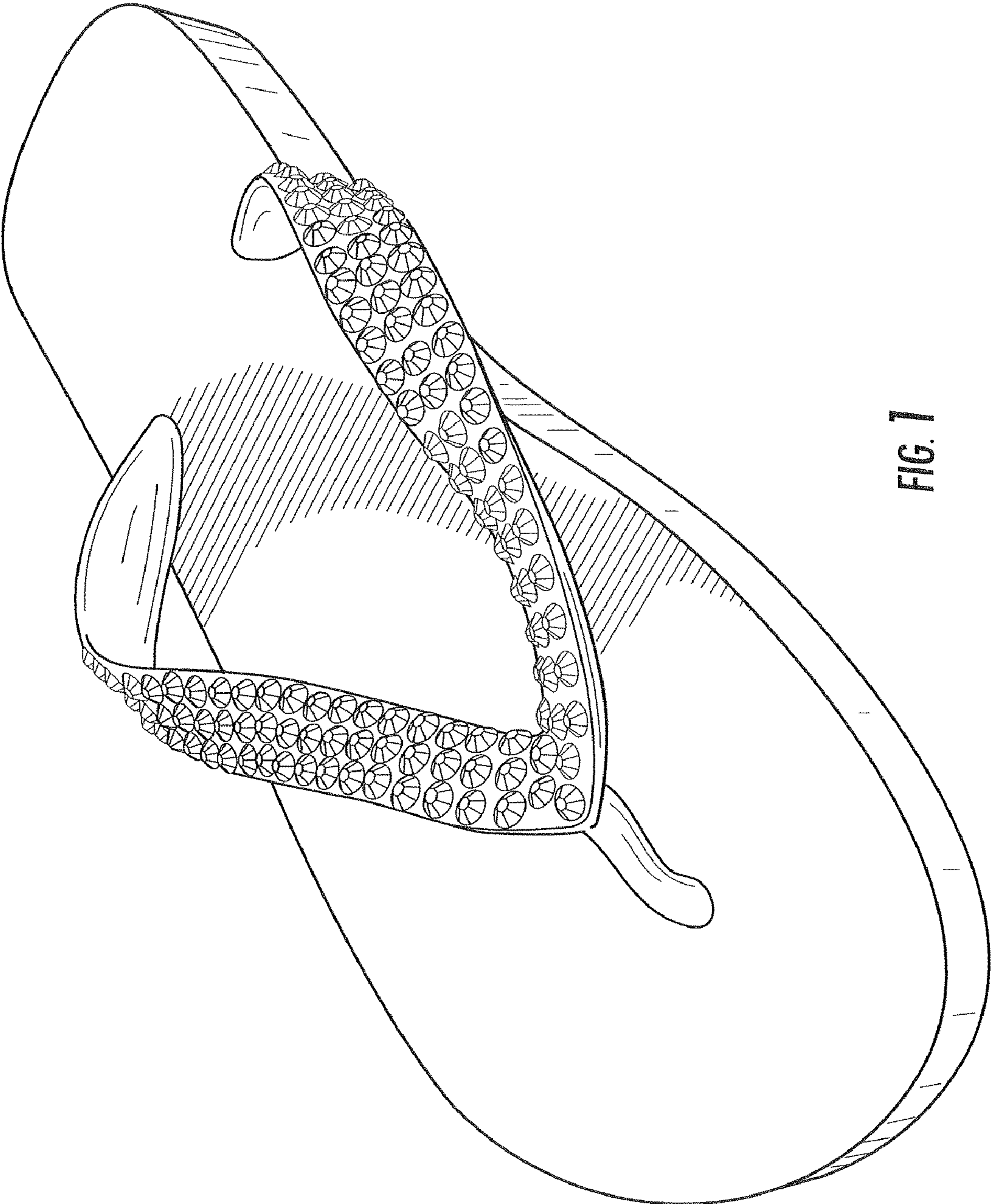

FIG. 1

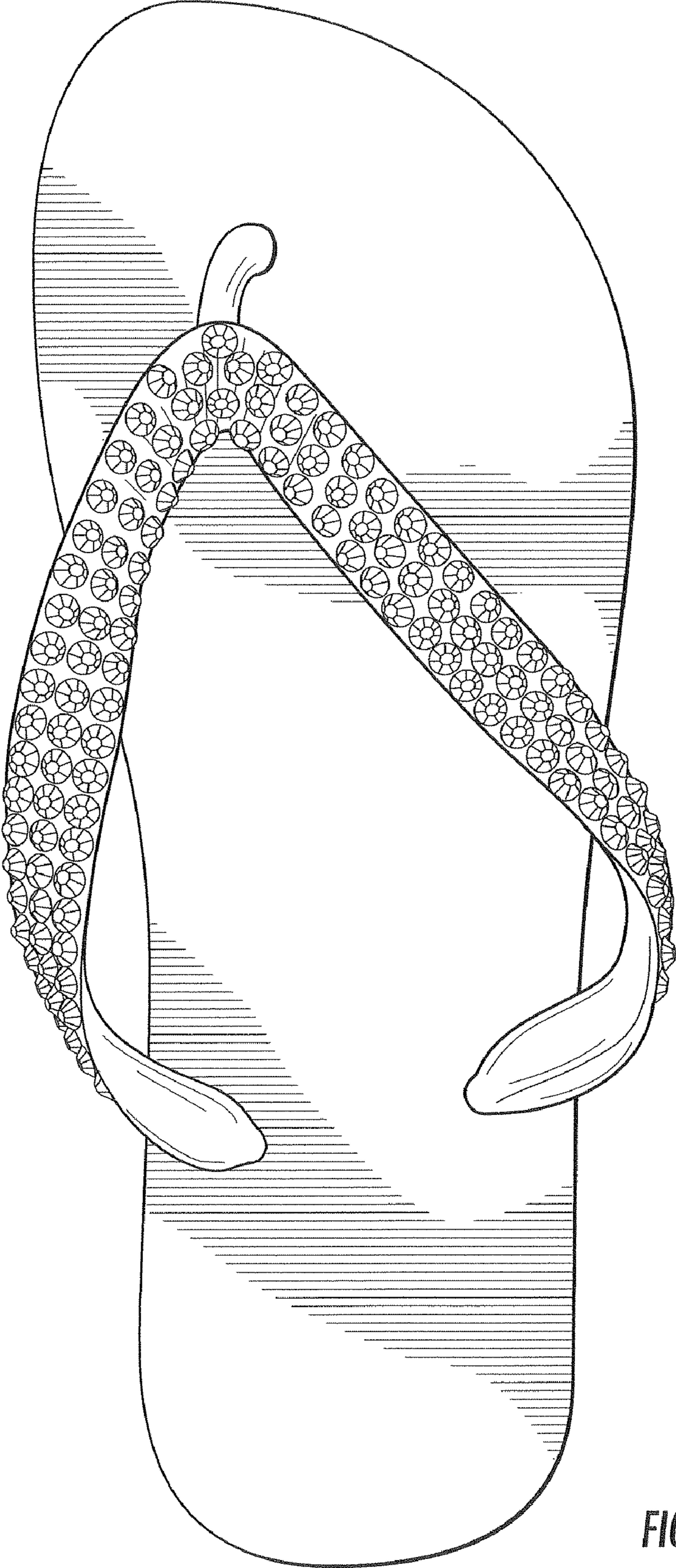

FIG. 2



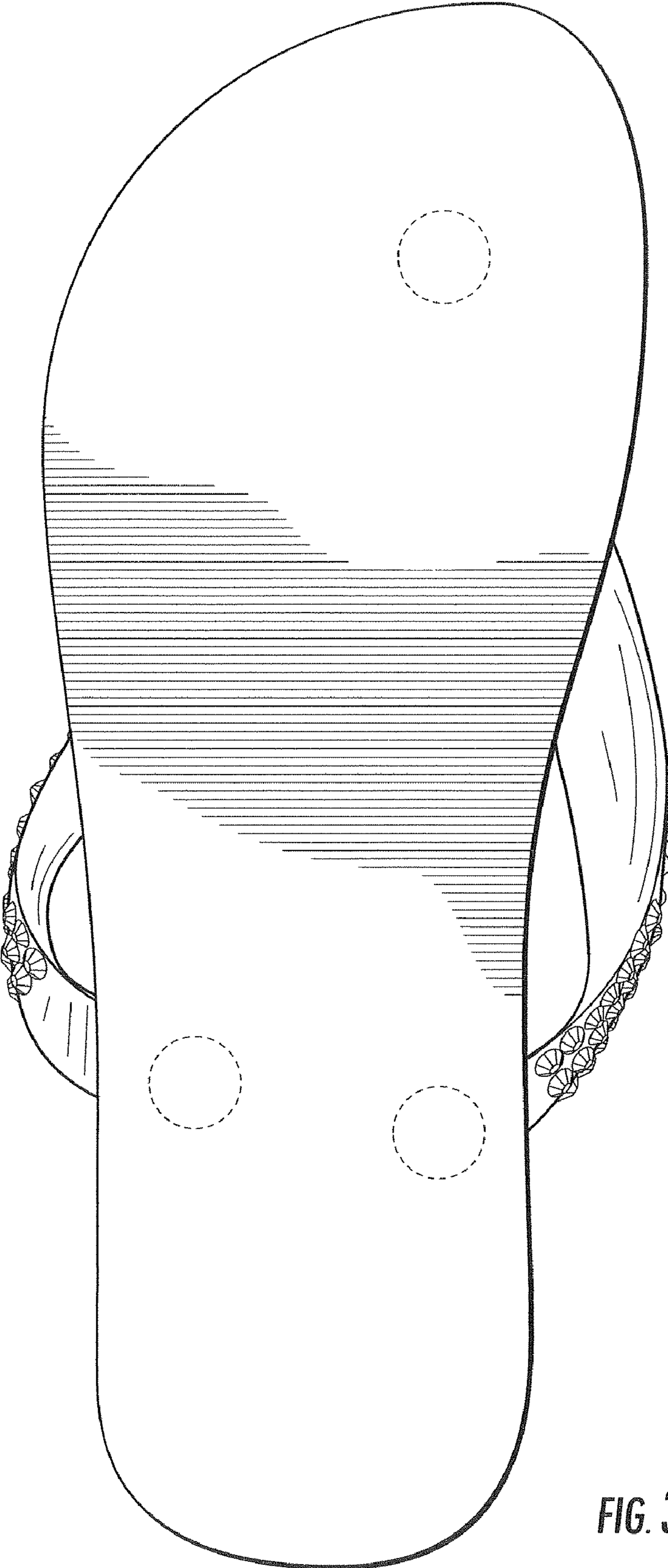

FIG. 3

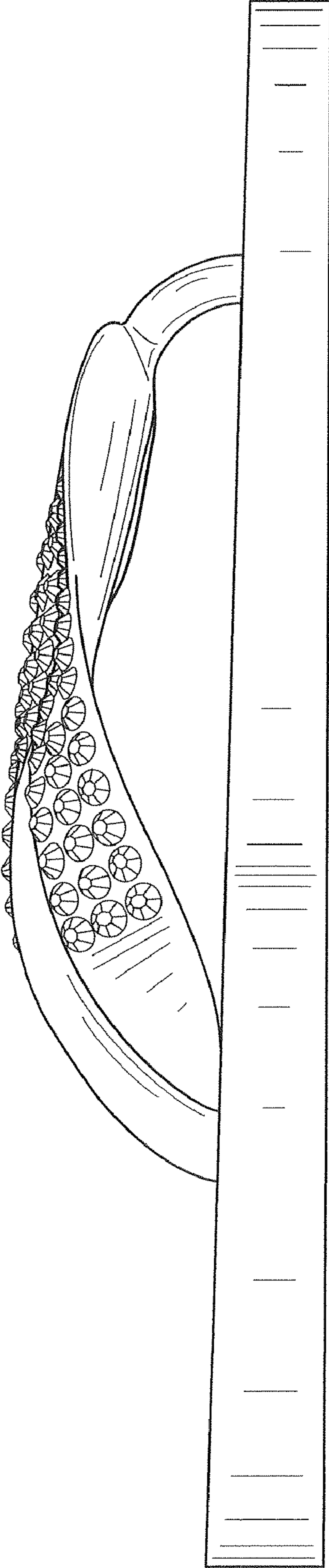

FIG. 4

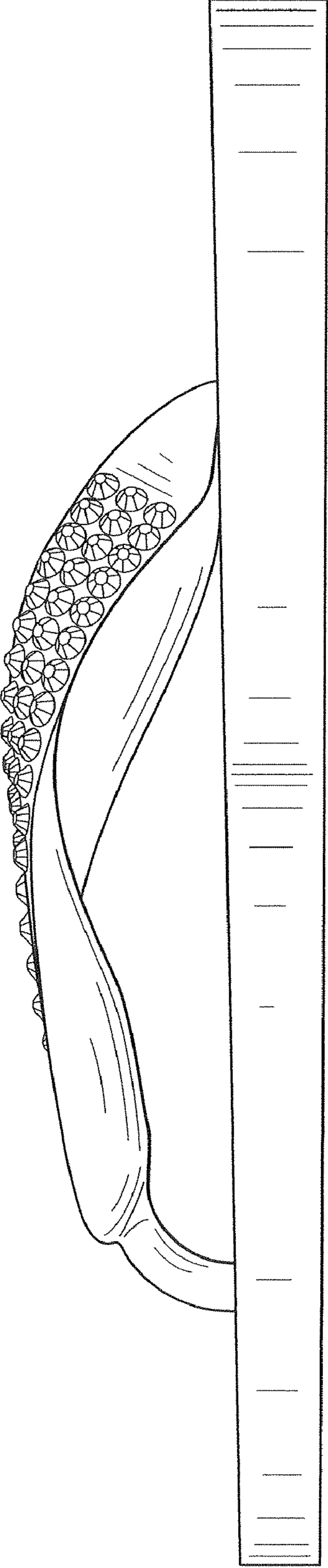
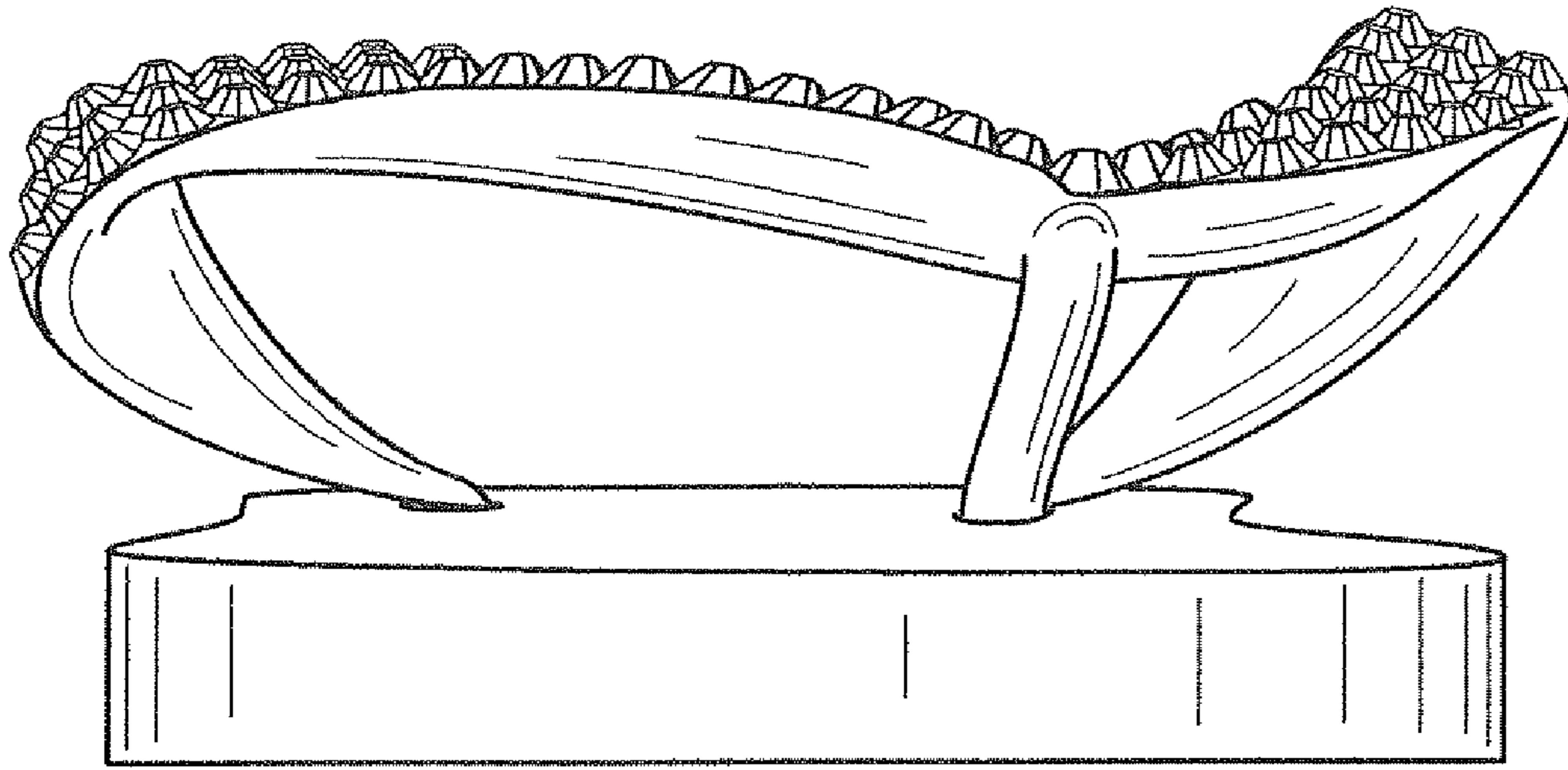
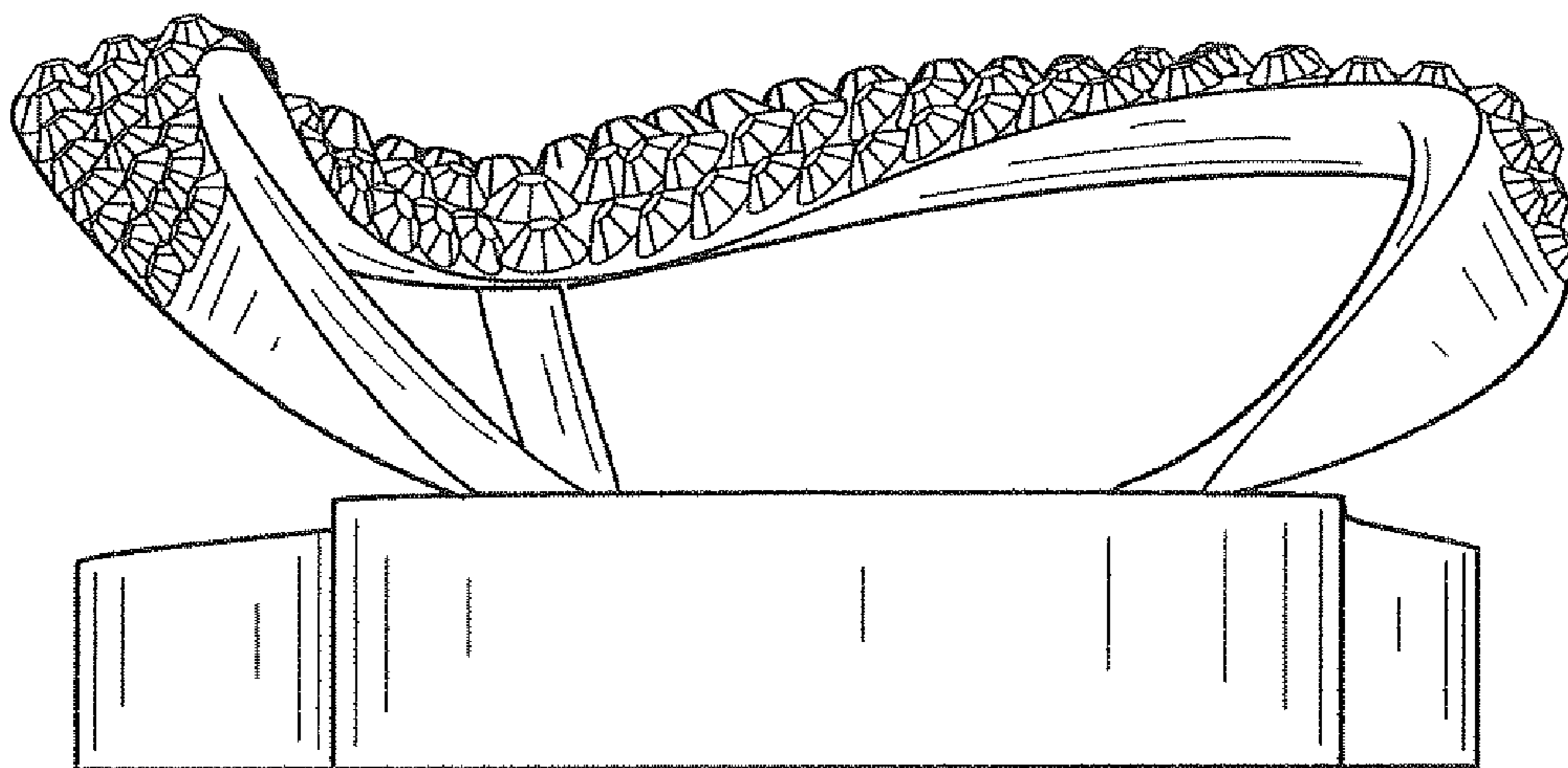

FIG. 5



*FIG. 6*



*FIG. 7*