



US00D606729S

(12) **United States Design Patent**  
**Venturelli**

(10) **Patent No.:** **US D606,729 S**

(45) **Date of Patent:** **\*\* Dec. 29, 2009**

(54) **SPORTS FOOTWEAR**

(75) Inventor: **Paolo Venturelli**, Gavardo (IT)

(73) Assignee: **Venturelli S.R.L.** (IT)

(\*\*) Term: **14 Years**

(21) Appl. No.: **29/302,990**

(22) Filed: **Jan. 30, 2008**

(30) **Foreign Application Priority Data**

Jul. 30, 2007 (EM) ..... 766241

(51) **LOC (9) Cl.** ..... **02-04**

(52) **U.S. Cl.** ..... **D2/896; D2/902; D2/980;**  
D24/192; 36/8.3

(58) **Field of Classification Search** ..... D2/896,  
D2/902, 908, 980, 994; D24/188–190, 192;  
36/83, 8.3, 62, 113; 2/61, 239–242; 66/178 R;  
602/62

See application file for complete search history.

(56) **References Cited**

**U.S. PATENT DOCUMENTS**

216,538	A *	6/1879	Smith	.....	2/61
246,454	A *	8/1881	Bruen	.....	2/61
363,516	A *	5/1887	Hackey	.....	2/239
1,066,370	A *	7/1913	Bonestell	.....	2/61
1,731,276	A *	10/1929	Skoglund	.....	602/62
1,744,122	A *	1/1930	Keeling	.....	36/8.3
1,872,641	A *	8/1932	Capezio	.....	36/8.3
2,075,229	A *	3/1937	Rose	.....	D2/896

D117,918	S *	12/1939	Brodick	.....	D2/896
2,412,087	A *	12/1946	Herbert	.....	2/61
3,028,861	A *	4/1962	Shapiro	.....	D24/192
3,380,178	A *	4/1968	Haig	.....	D2/896
3,605,122	A *	9/1971	Myers	.....	2/239
D397,797	S *	9/1998	Chiang	.....	D24/192
D487,842	S *	3/2004	Booker, III	.....	D2/980
D520,217	S *	5/2006	Kim	.....	D2/896
7,051,457	B1 *	5/2006	Huggins et al.	.....	36/8.3
7,107,626	B1 *	9/2006	Andrews	.....	2/239
D577,829	S *	9/2008	Reinhardt et al.	.....	D24/192
D581,057	S *	11/2008	Lin et al.	.....	D24/192
D595,049	S *	6/2009	Rice	.....	D2/994

\* cited by examiner

*Primary Examiner*—Dominic Simone

(74) *Attorney, Agent, or Firm*—Ostrolenk Faber LLP

(57) **CLAIM**

The ornamental design for a sports footwear, as shown.

**DESCRIPTION**

FIG. 1 is a perspective view of my new design relating to sports footwear;

FIG. 2 is a left side elevation view thereof;

FIG. 3 is a front elevation view thereof;

FIG. 4 is a top plan view thereof;

FIG. 5 is a bottom plan view thereof;

FIG. 6 is a right side elevation view thereof; and,

FIG. 7 is a rear elevation view thereof.

**1 Claim, 3 Drawing Sheets**

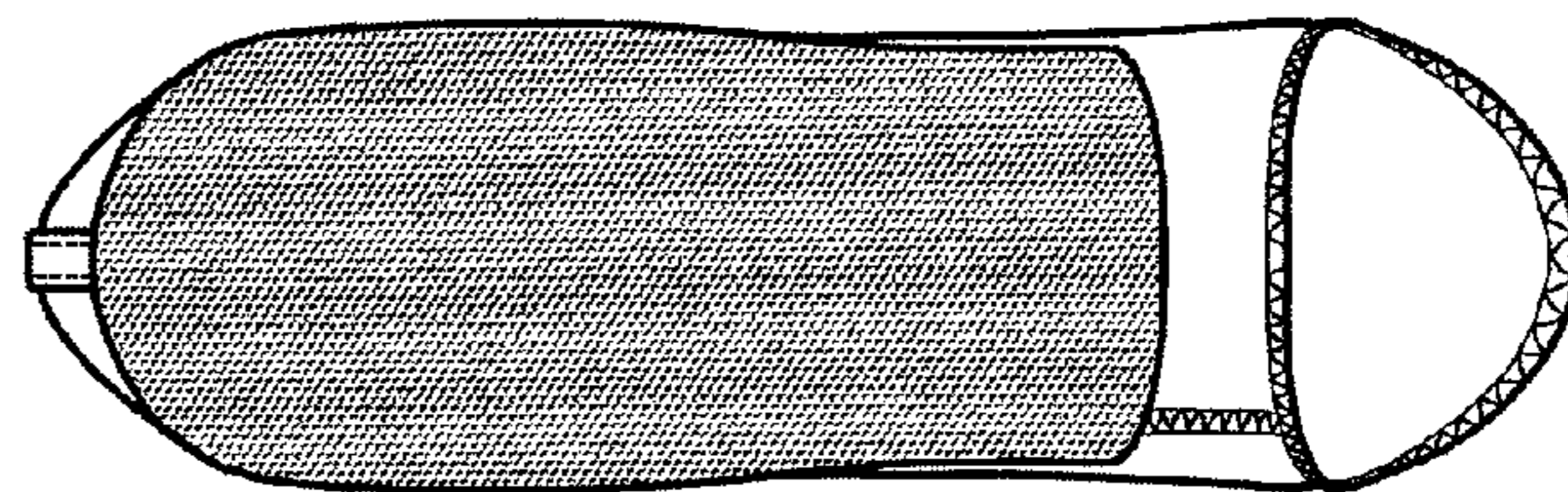
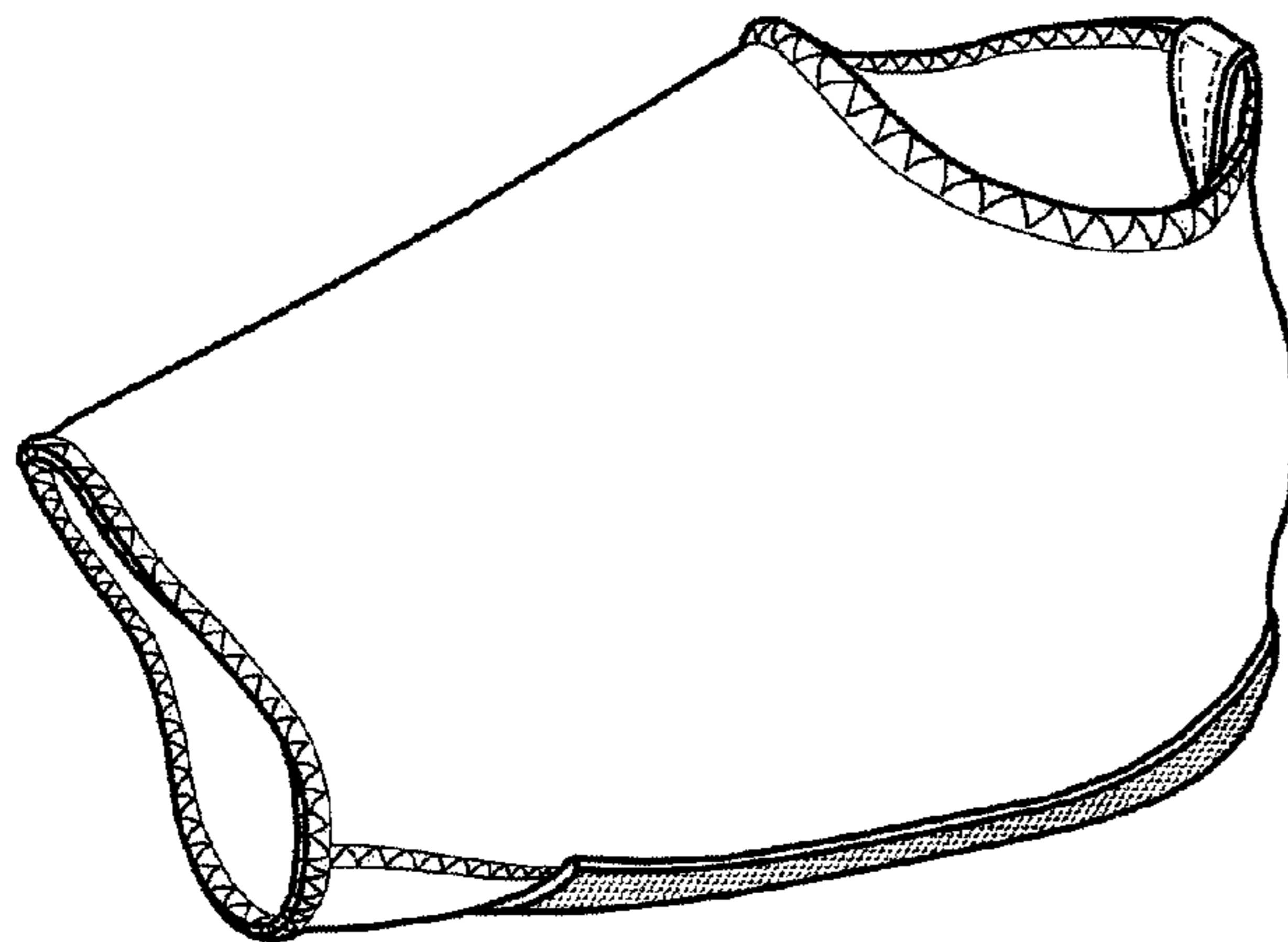

Fig. 1

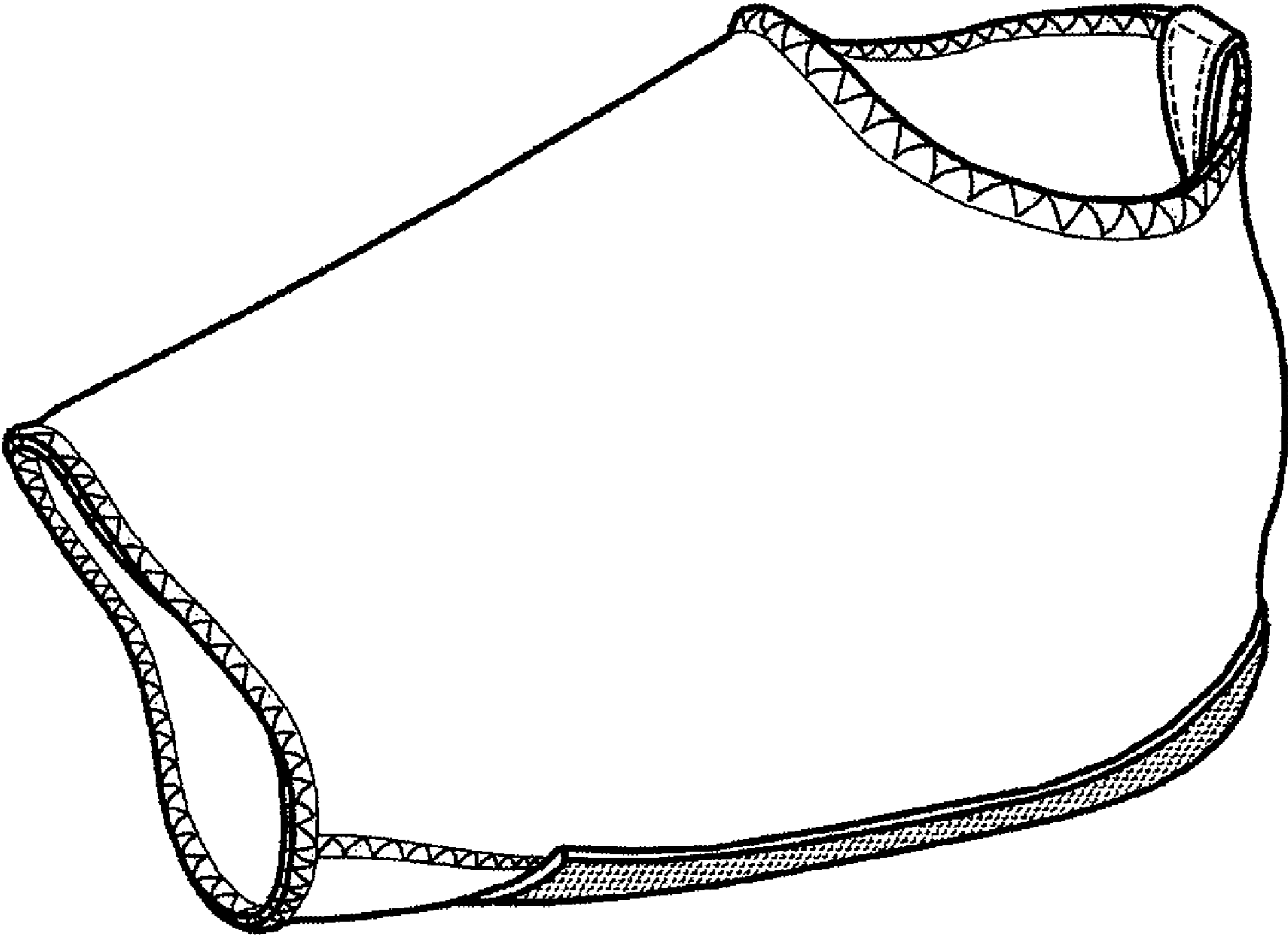

Fig. 3

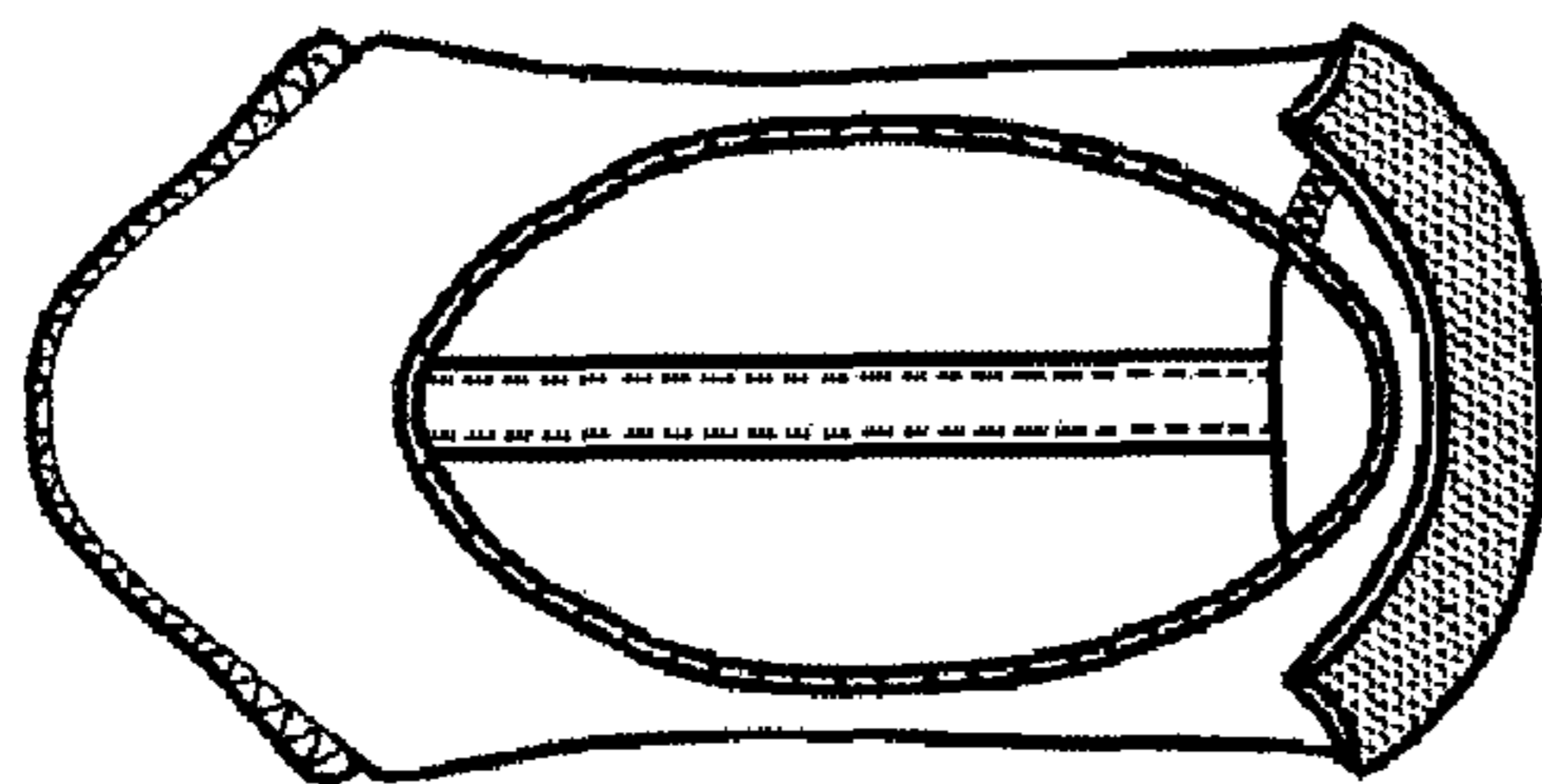

Fig. 2

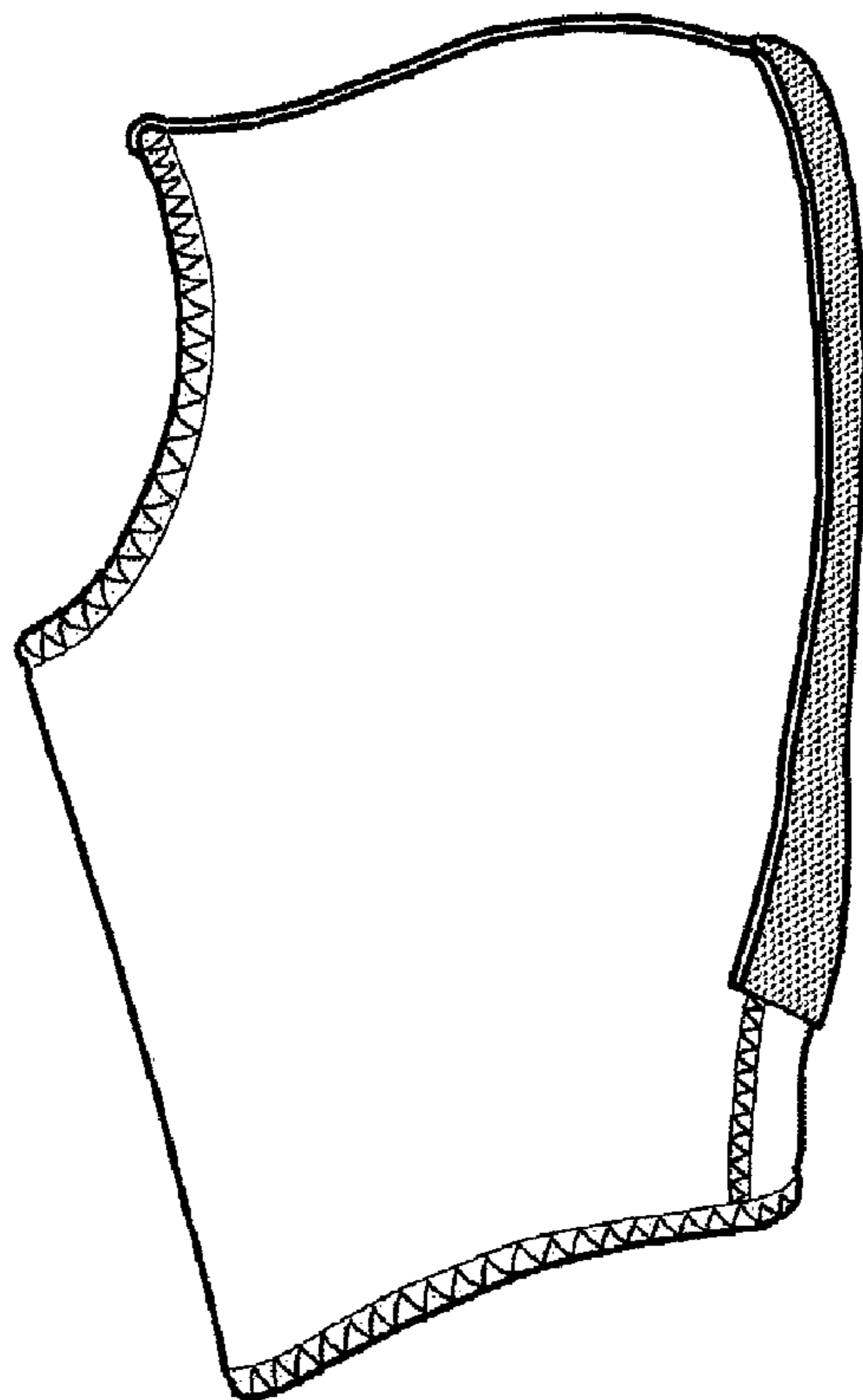

Fig. 4

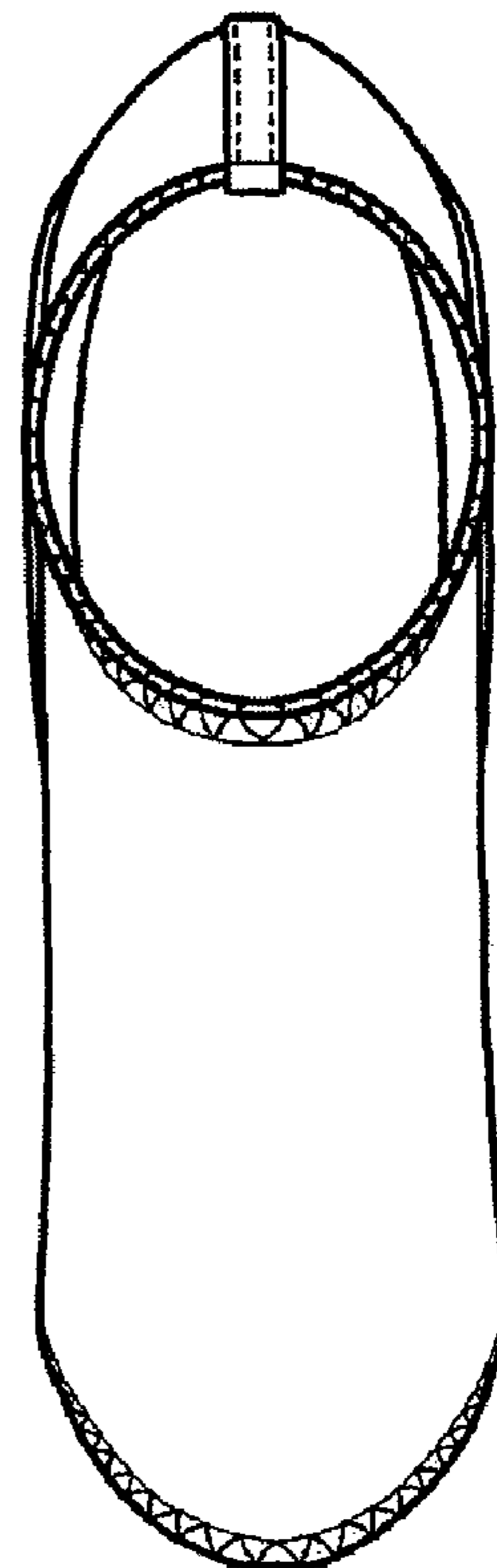

Fig. 5

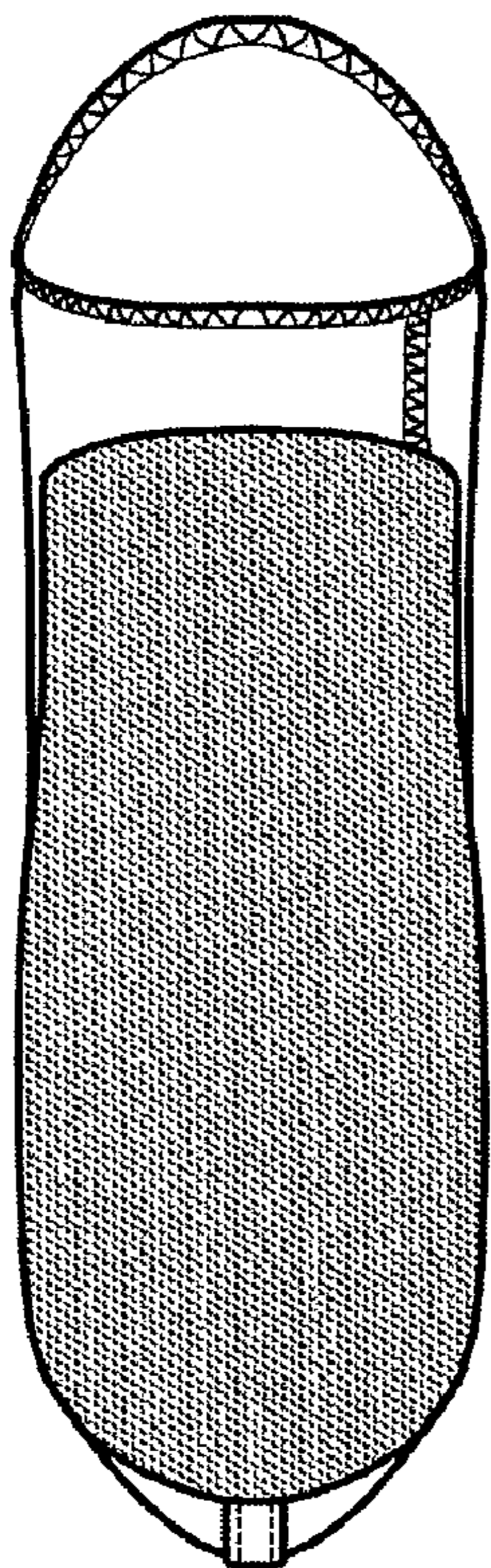

Fig. 6

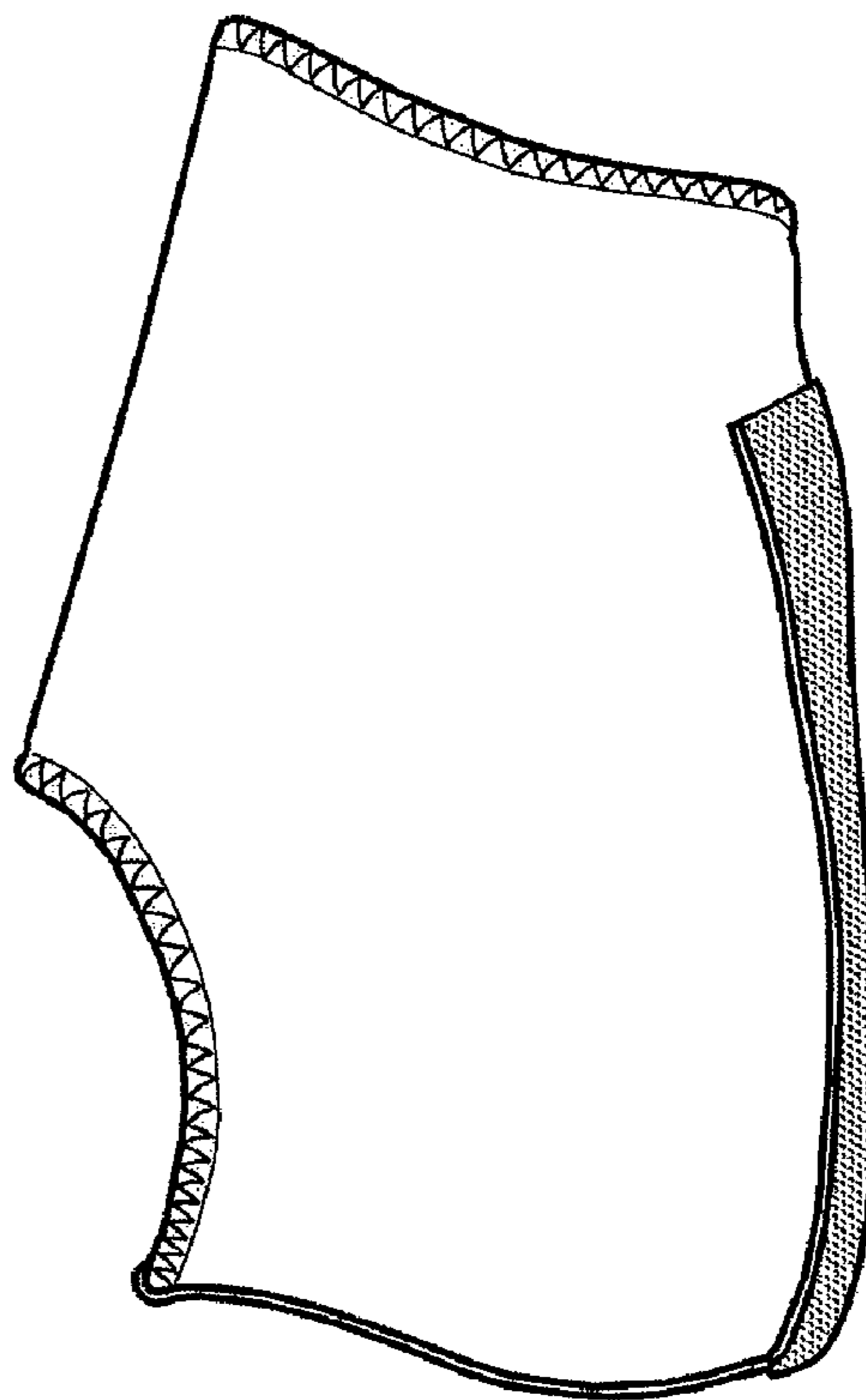

Fig. 7

