



US00D606718S

(12) **United States Design Patent**
Leahy et al.

(10) **Patent No.:** **US D606,718 S**
(45) **Date of Patent:** **** Dec. 22, 2009**

(54) **CLEANING SPONGE**

D577,167 S * 9/2008 Bogaerts et al. D32/40

(75) Inventors: **Timotheos J. Leahy**, Saint Paul, MN (US); **Bonnie C. Lembitz**, Woodbury, MN (US)

FOREIGN PATENT DOCUMENTS

BE RCD-000285937-0001 3/2005

* cited by examiner

(73) Assignee: **3M Innovative Properties Company**, St. Paul, MN (US)

Primary Examiner—Robin V Webster

(74) *Attorney, Agent, or Firm*—Trisha D. Adamson

(**) Term: **14 Years**

(57) **CLAIM**

(21) Appl. No.: **29/297,969**

The ornamental design for a cleaning sponge, as shown and described.

(22) Filed: **Nov. 26, 2007**

DESCRIPTION

(51) **LOC (9) Cl.** **04-01**

FIG. 1 is a perspective view of the new design for a cleaning sponge;

(52) **U.S. Cl.** **D32/40**

FIG. 2 is a top view thereof, the bottom view being a mirror image thereof;

(58) **Field of Classification Search** D32/40-46;
15/245, 121, 244.1-244.4, 208, 209
See application file for complete search history.

FIG. 3 is a left side view thereof, the right side view being a mirror image thereof; and,

(56) **References Cited**

FIG. 4 is a rear view thereof, the front view being a mirror image thereof.

U.S. PATENT DOCUMENTS

D410,308 S	5/1999	Tintelnot	
D457,698 S	5/2002	Susani	
D464,472 S	10/2002	Haro	
D506,299 S	6/2005	Chumley	
D569,565 S *	5/2008	Leahy et al.	D32/40
D571,516 S *	6/2008	Leahy et al.	D32/40
D576,366 S *	9/2008	Kubes et al.	D32/40

The broken lines in the drawings are shown for illustrative purposes only and form no part of the claimed design. In addition, the surface shading illustrated in the drawings is provided merely to highlight the contour of design; it is not intended to be illustrative of texture or gloss.

1 Claim, 2 Drawing Sheets

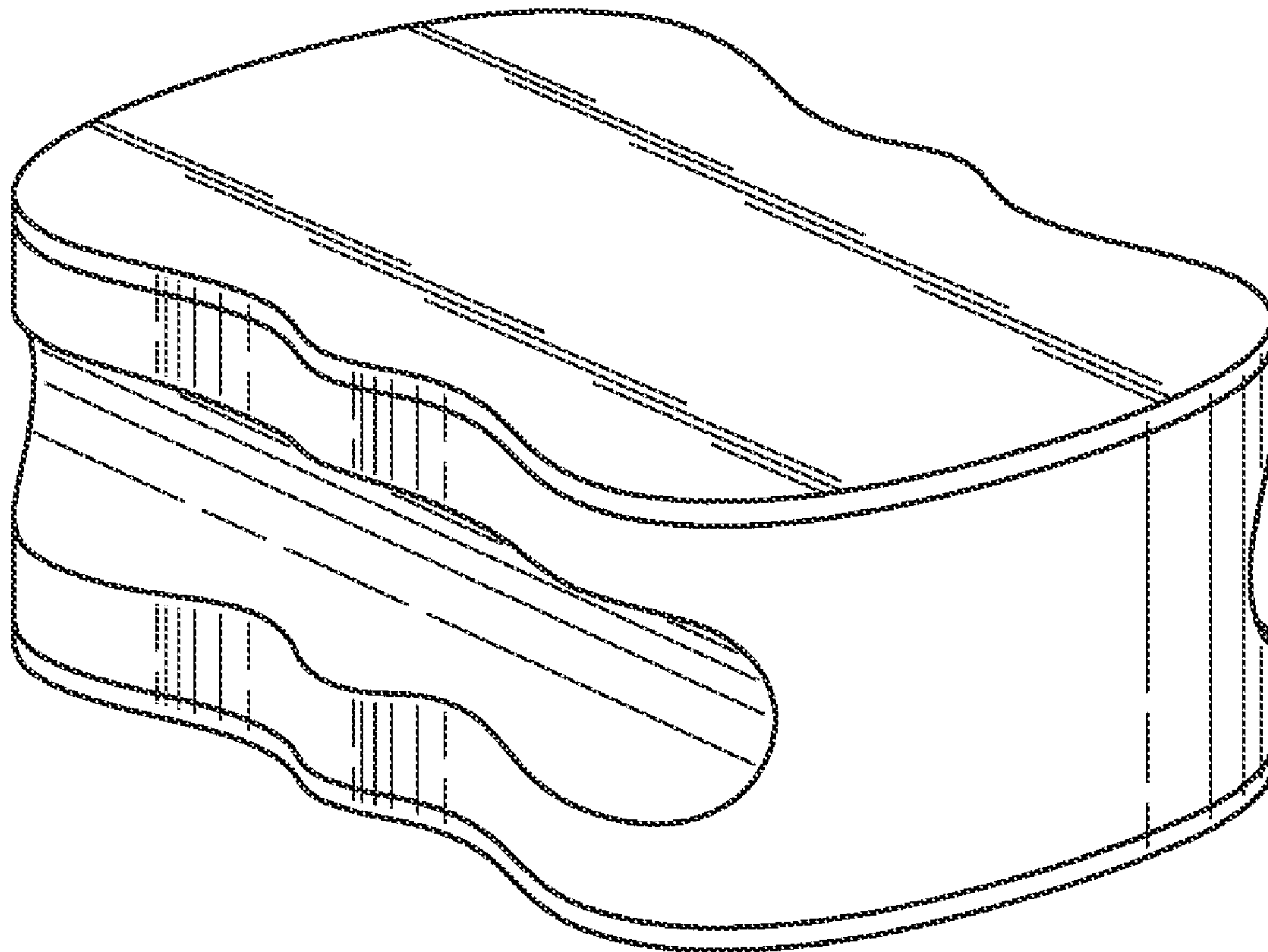

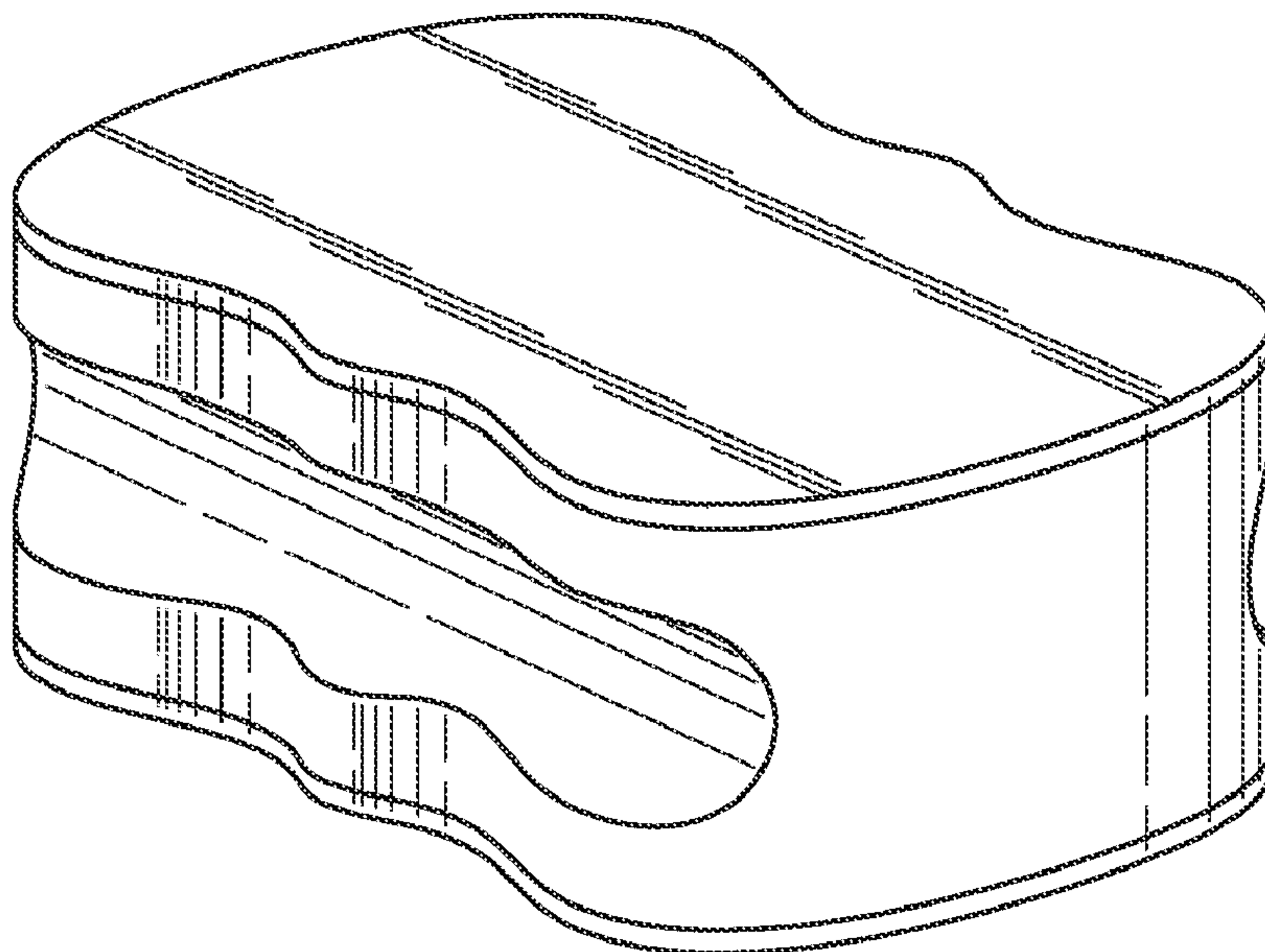

Fig. 1

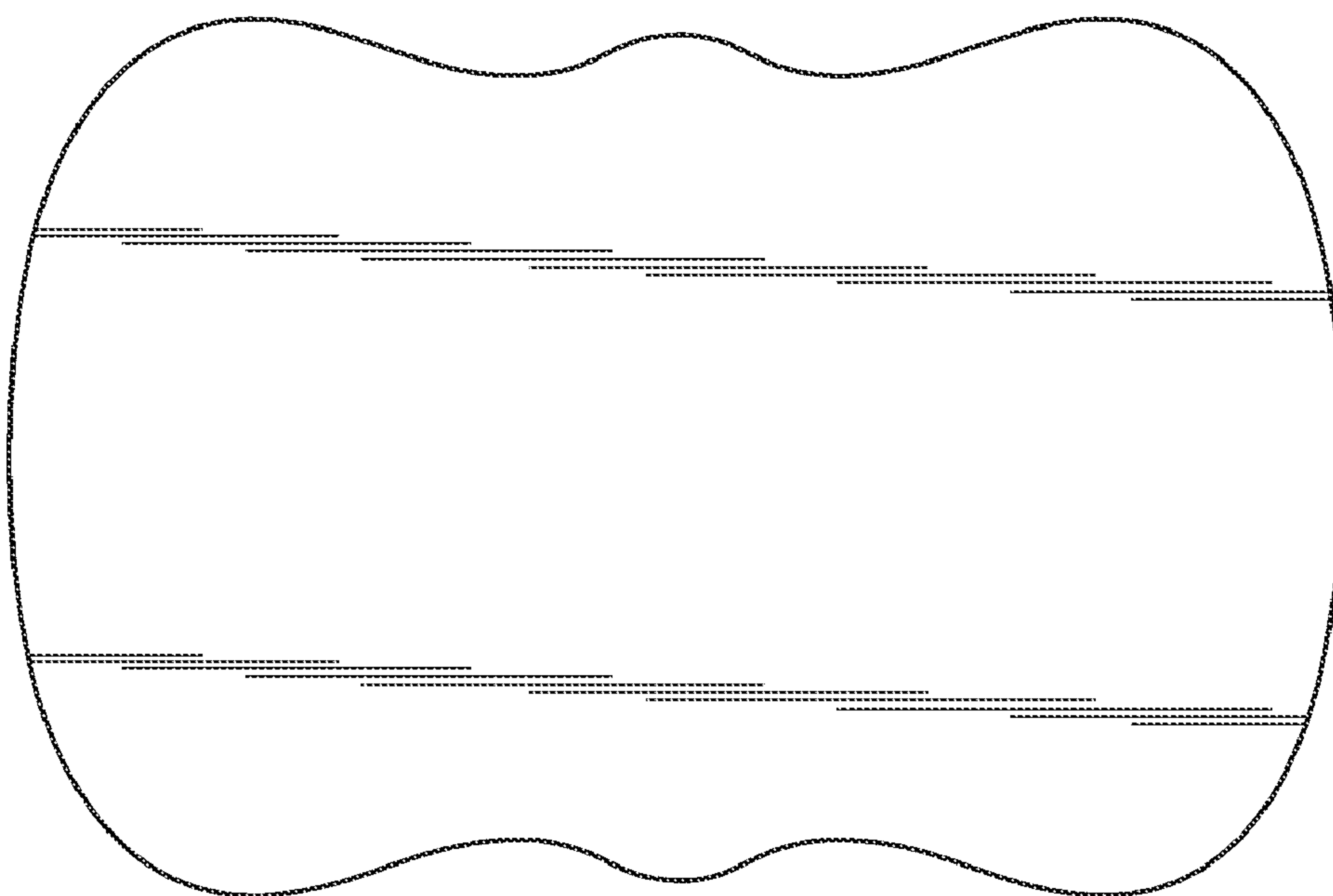

Fig. 2

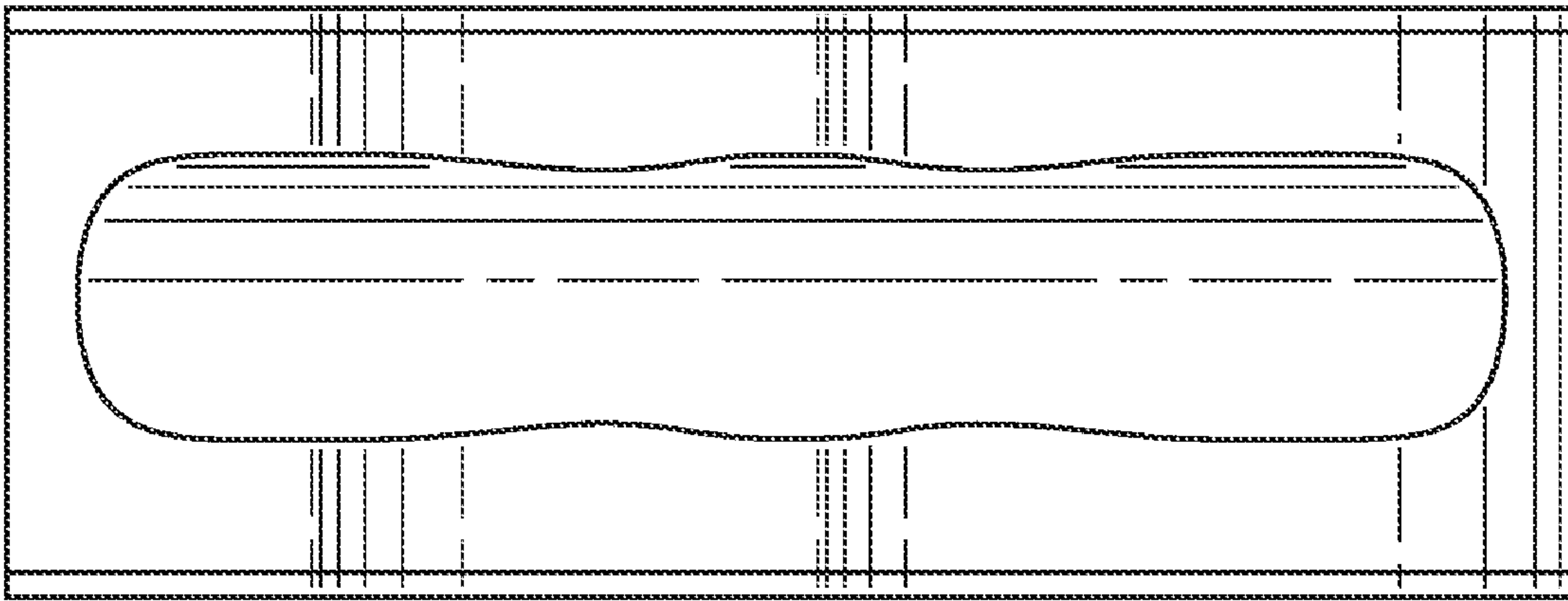

Fig. 3

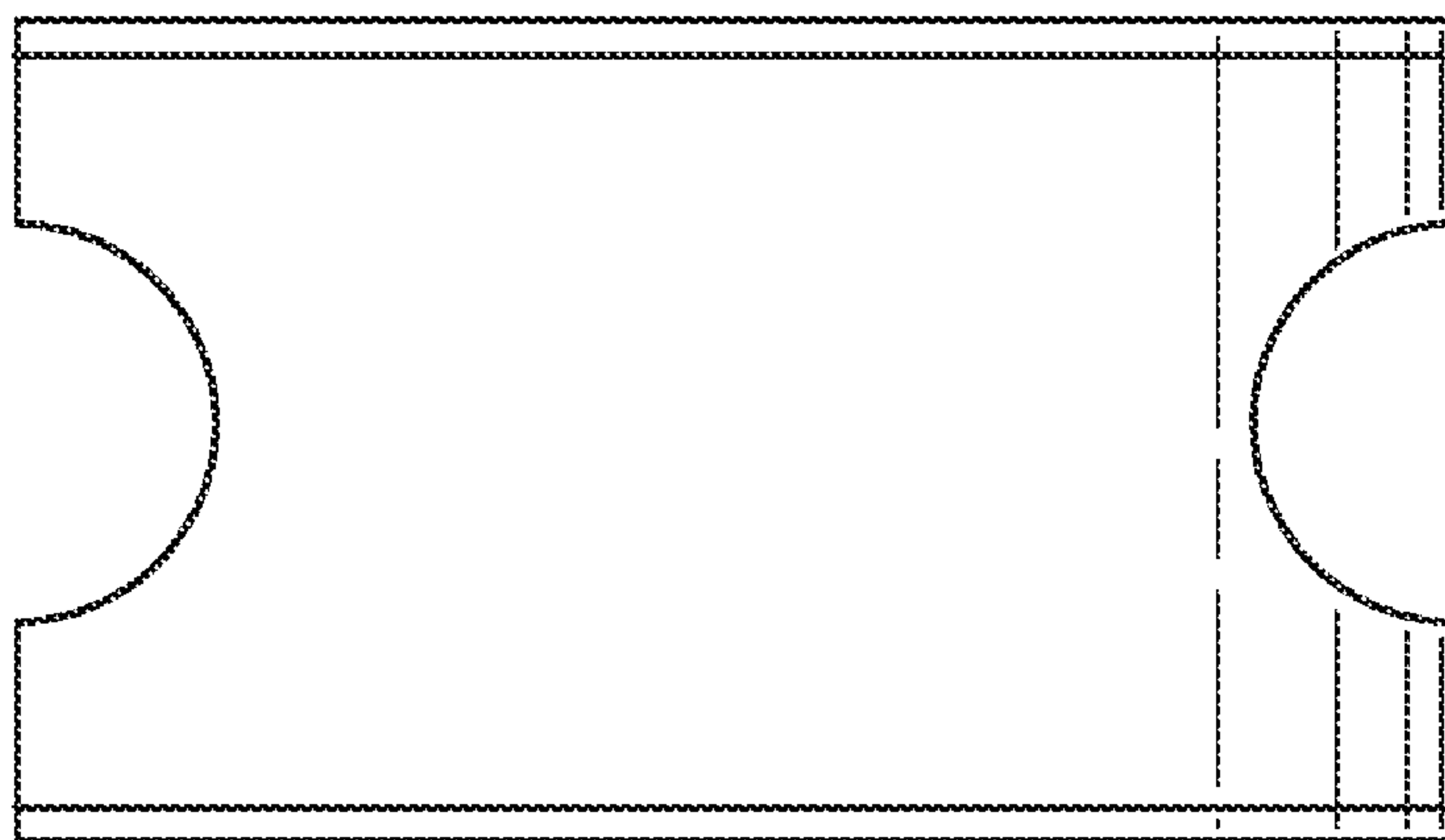

Fig. 4