



US00D606650S

(12) **United States Design Patent**
Tyce

(10) **Patent No.:** **US D606,650 S**

(45) **Date of Patent:** **** Dec. 22, 2009**

(54) **MEDICAL INJECTOR**

(75) Inventor: **Daniel Paul Charles Tyce,**
Warwickshire (GB)

(73) Assignee: **Sanofi-Aventis Deutschland GmbH,**
Frankfurt (DE)

(**) Term: **14 Years**

(21) Appl. No.: **29/311,662**

(22) Filed: **May 20, 2009**

Related U.S. Application Data

(62) Division of application No. 29/274,153, filed on Mar. 30, 2007.

(51) **LOC (9) Cl.** **24-02**

(52) **U.S. Cl.** **D24/113**

(58) **Field of Classification Search** D24/112–114,
D24/130, 133, 186, 146–148, 138; 606/181,
606/185; 604/232, 187, 163, 207, 208, 227,
604/229; D19/51, 41, 43, 50, 57, 56, 55
See application file for complete search history.

(56) **References Cited**

U.S. PATENT DOCUMENTS

D368,961 S * 4/1996 Himbert et al. D24/114
D462,760 S * 9/2002 Ahlgrim et al. D24/114
D479,747 S * 9/2003 Bainton D24/114
D479,748 S * 9/2003 Tyce D24/114

D482,724 S * 11/2003 Nishida D19/43
D492,027 S * 6/2004 Tyce et al. D24/114
D492,405 S * 6/2004 Bainton D24/114
D499,485 S * 12/2004 Tyce D24/114
D501,253 S * 1/2005 Bainton D24/114
D503,797 S * 4/2005 Tyce D24/114
D505,490 S * 5/2005 Tyce D24/114
D540,465 S * 4/2007 Bainton D24/114
D553,681 S * 10/2007 Cetera D19/51

* cited by examiner

Primary Examiner—T. Chase Nelson

Assistant Examiner—David G Muller

(74) *Attorney, Agent, or Firm*—Finnegan Henderson
Farabow Garrett & Dunner, L.L.P.

(57) **CLAIM**

The ornamental design for a medical injector, as shown and described.

DESCRIPTION

FIG. 1 is a front plan view of the medical injector of my new design;

FIG. 2 is a left side view thereof;

FIG. 3 is a rear view thereof;

FIG. 4 is a right side view thereof;

FIG. 5 is a bottom view thereof; and,

FIG. 6 is a top view thereof.

1 Claim, 3 Drawing Sheets

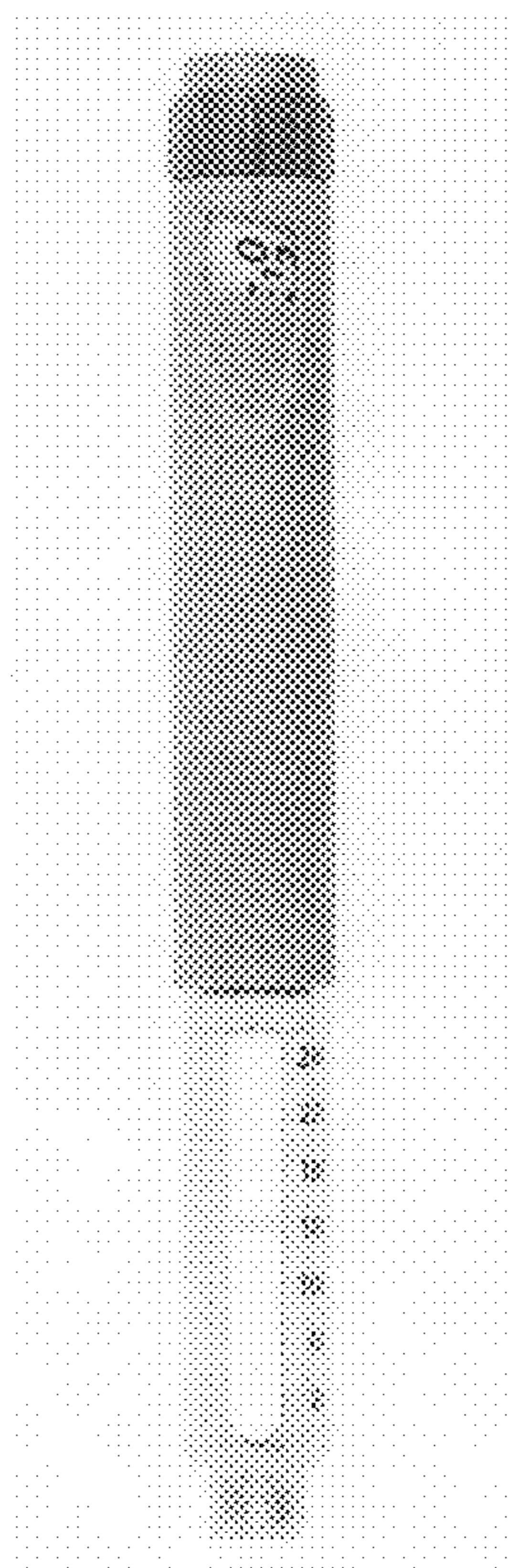

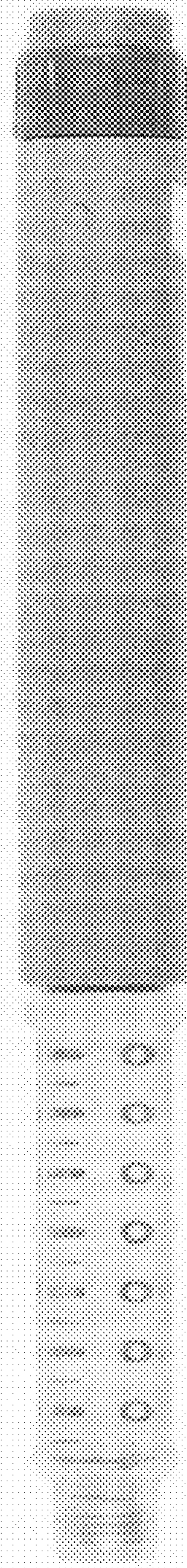
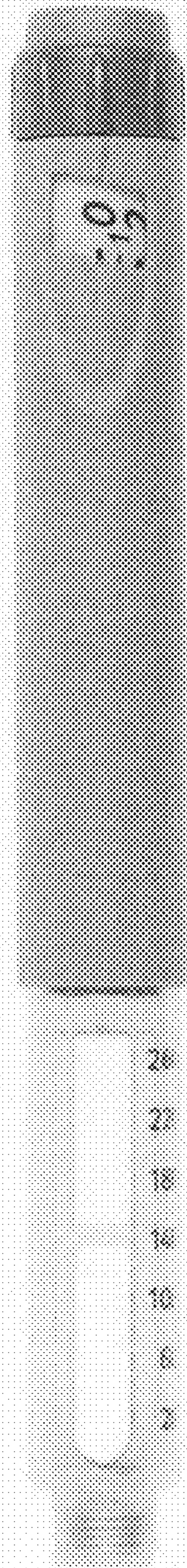

FIG. 1

FIG. 2

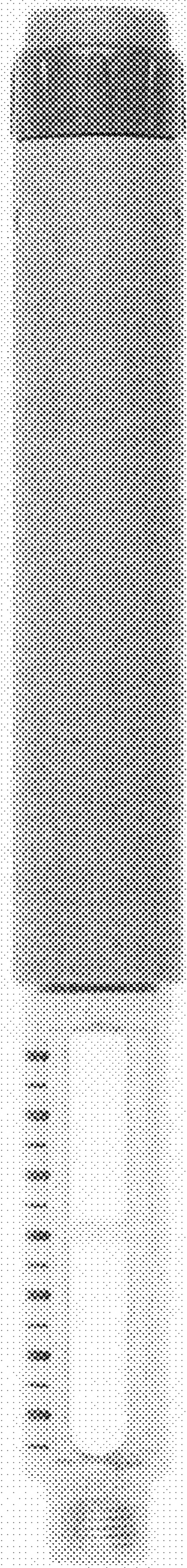

FIG. 3

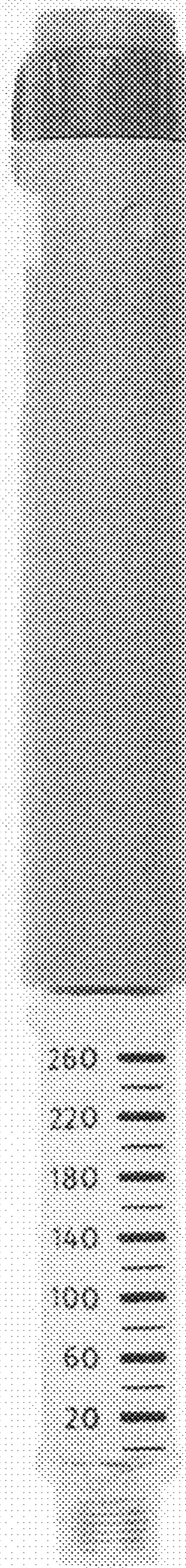

FIG. 4

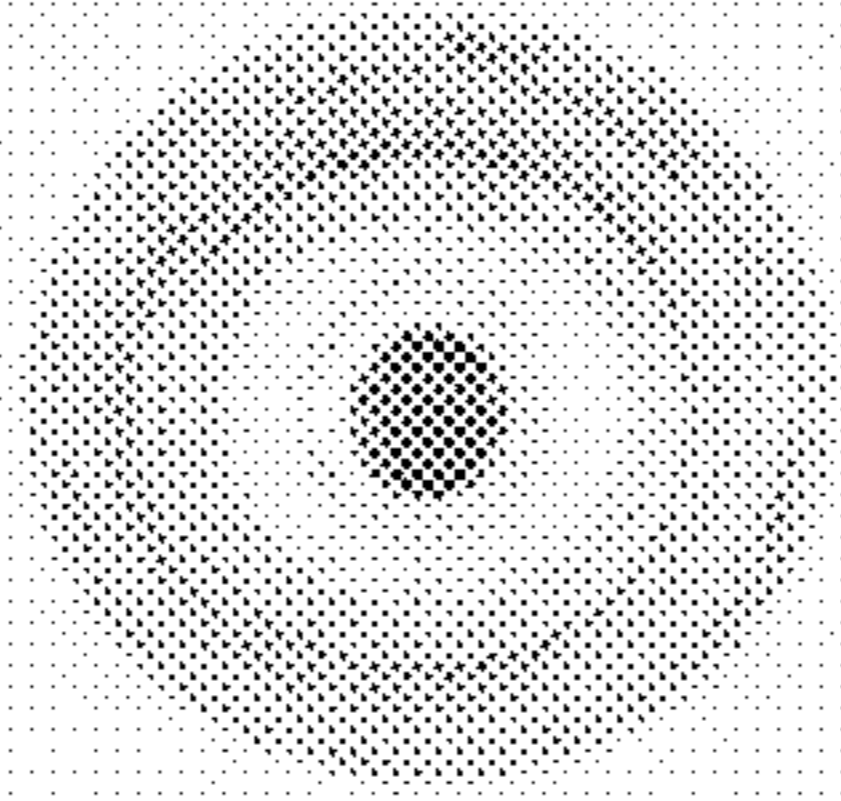

FIG. 5

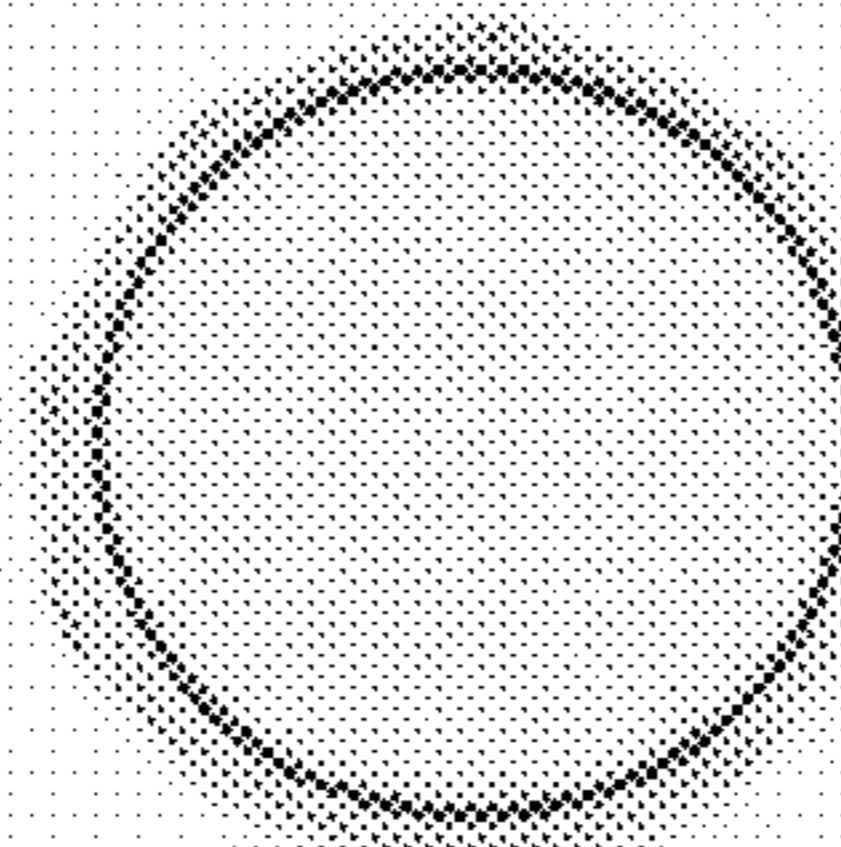

FIG. 6