



US00D606487S

(12) **United States Design Patent**  
**Lo**

(10) **Patent No.:** **US D606,487 S**

(45) **Date of Patent:** **\*\* Dec. 22, 2009**

(54) **TIRE**

(76) **Inventor:** **Tsai Jen Lo**, No.215, Meei-Kong Road,  
Ta-suen, Chang-Hwa (TW)

(\*\*) **Term:** **14 Years**

(21) **Appl. No.:** **29/290,230**

(22) **Filed:** **Nov. 7, 2007**

(51) **LOC (9) Cl.** ..... **12-16**

(52) **U.S. Cl.** ..... **D12/600**

(58) **Field of Classification Search** ..... D12/500-608;  
152/209.1, 209.8, 209.9, 209.25, 209.12,  
152/209.18

See application file for complete search history.

(56) **References Cited**

**U.S. PATENT DOCUMENTS**

D330,179 S \* 10/1992 Graas ..... D12/594

D381,001 S \* 7/1997 Attinello et al. .... D12/601

\* cited by examiner

*Primary Examiner*—Caron Veynar

*Assistant Examiner*—George D Kirschbaum

(74) *Attorney, Agent, or Firm*—Rosenberg, Klein & Lee

(57) **CLAIM**

The ornamental design for a tire, as shown and described.

**DESCRIPTION**

FIG. 1 is a front right top perspective view of a tire showing my new design;

FIG. 2 is a front elevational view thereof, the opposite side being a mirror image;

FIG. 3 is a right elevational view thereof, the opposite side being a mirror image; and,

FIG. 4 is an enlarged fragmentary developed plan view thereof showing the tread pattern in greater details.

**1 Claim, 4 Drawing Sheets**

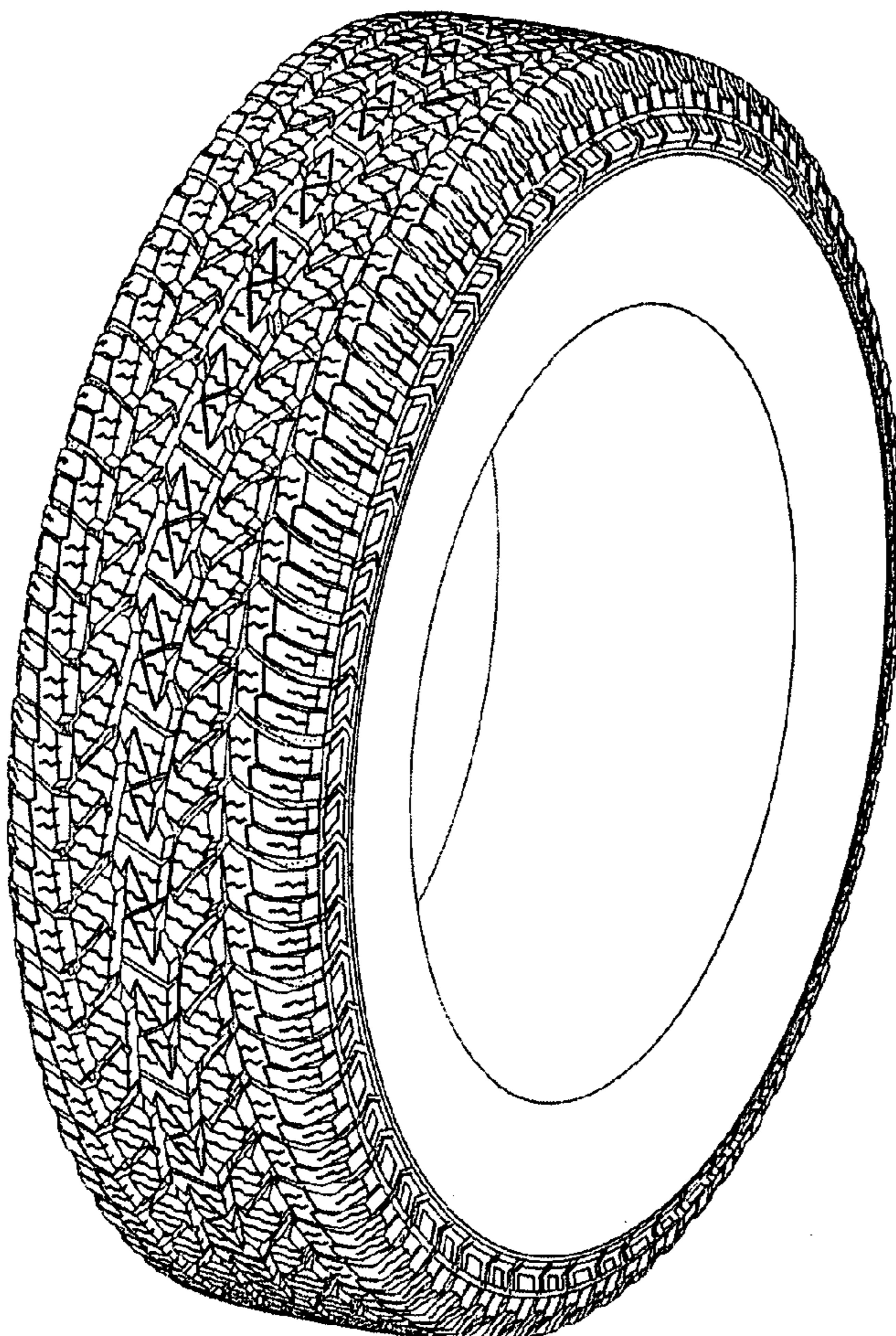

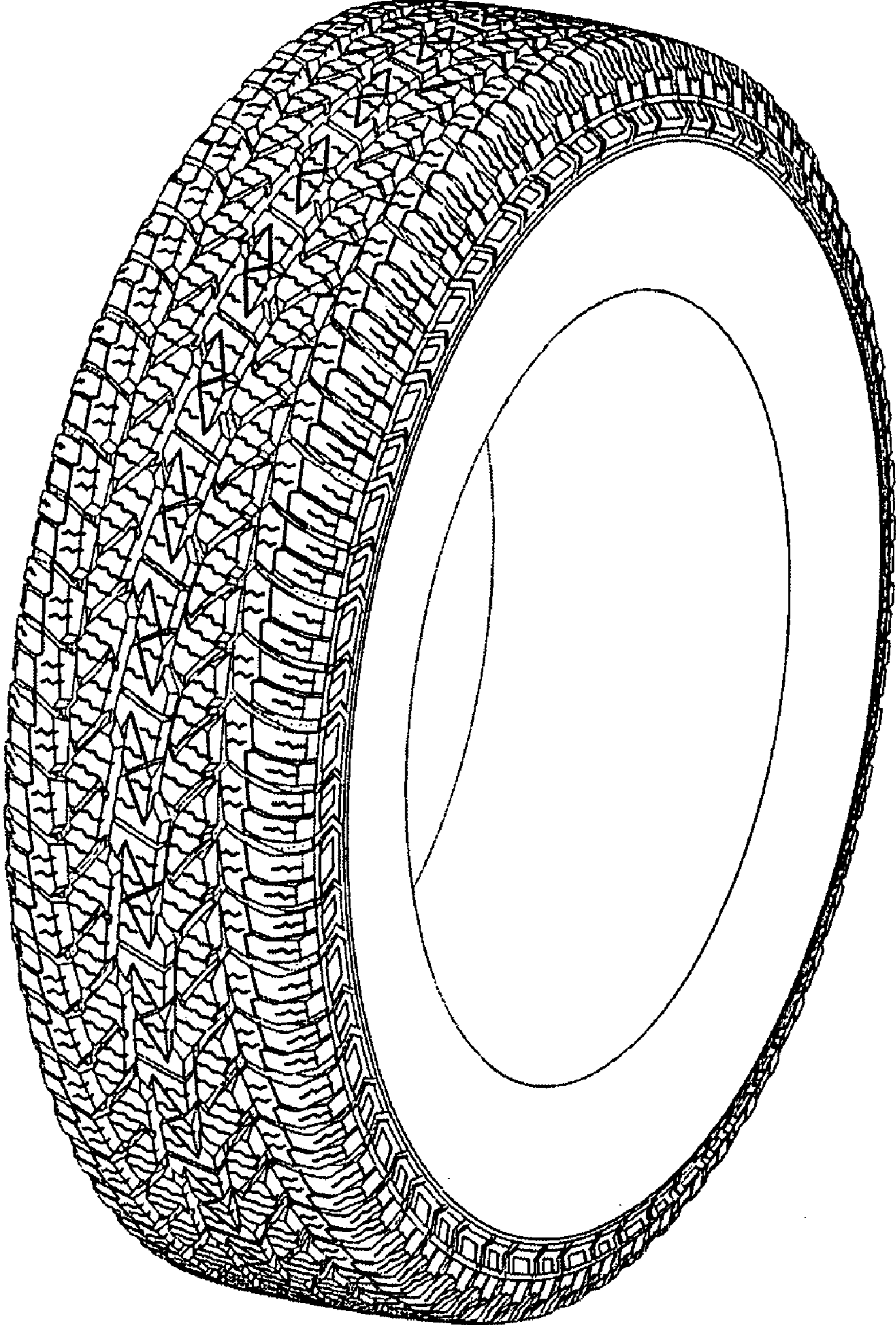

Fig. 1



Fig. 2

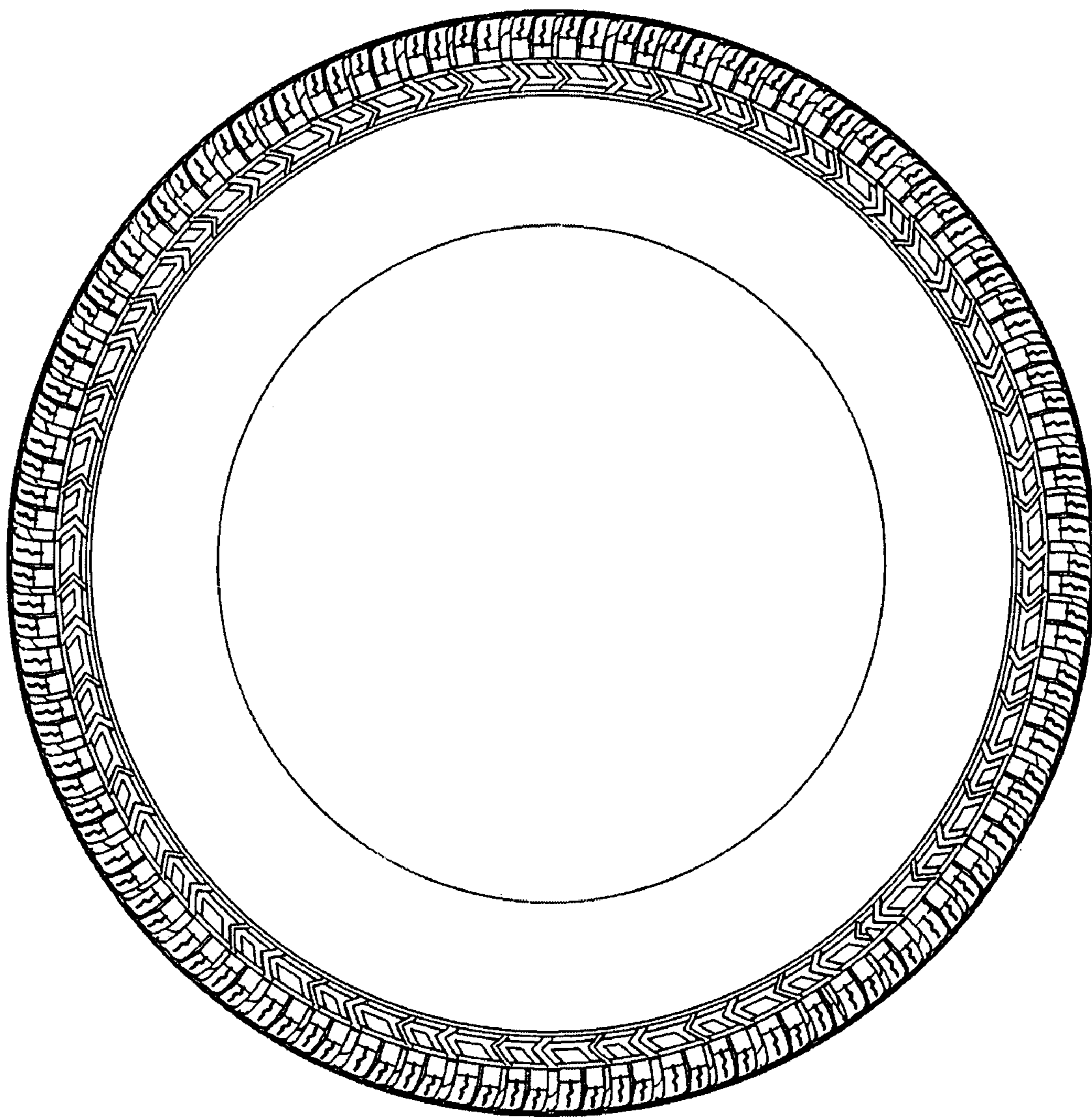

Fig. 3

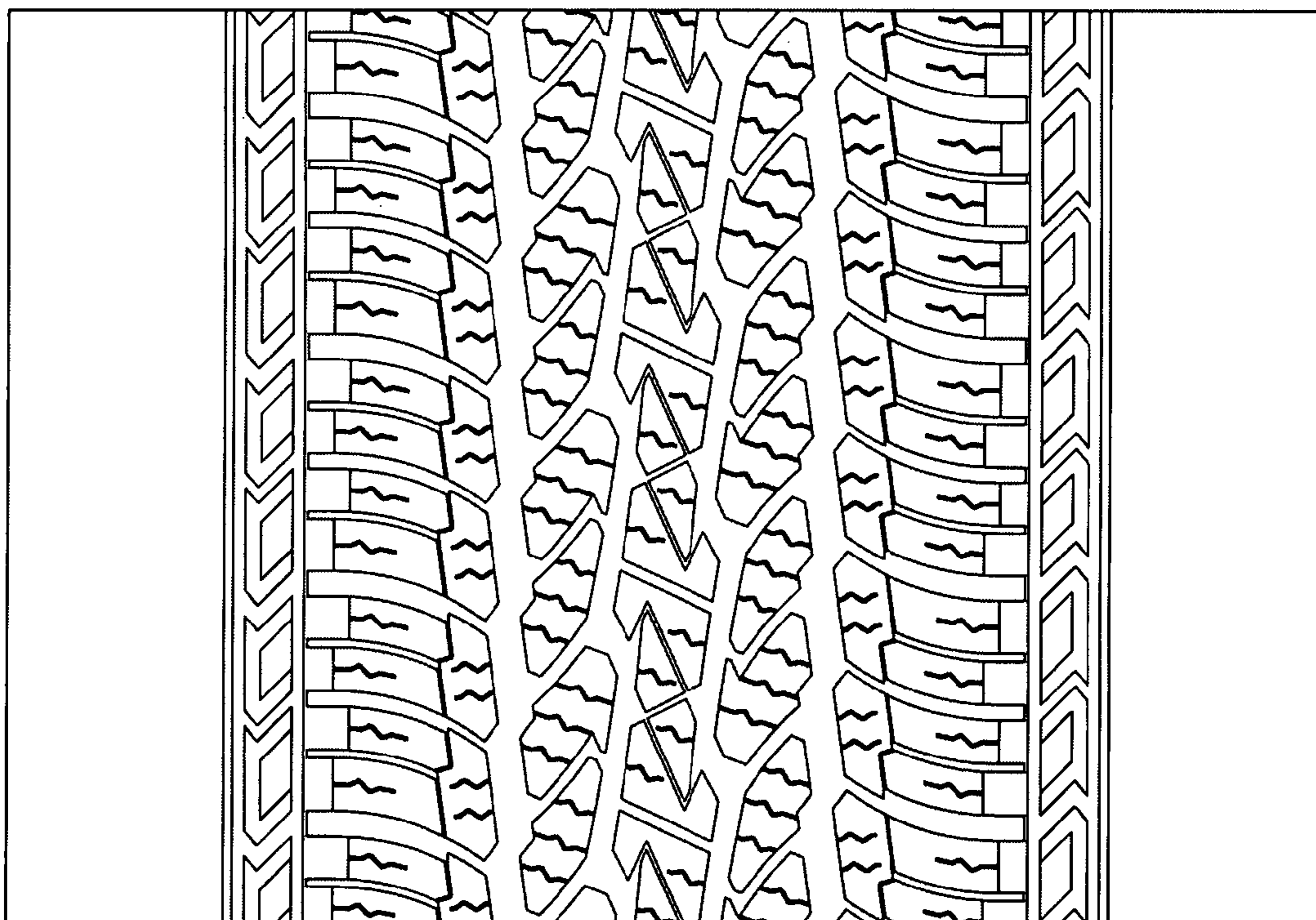

Fig. 4