



US00D606486S

(12) **United States Design Patent**  
**Lee**

(10) **Patent No.:** **US D606,486 S**

(45) **Date of Patent:** **\*\* Dec. 22, 2009**

(54) **TIRE FOR A CAR**

(75) Inventor: **Chang Ho Lee**, Gwangju (KR)

(73) Assignee: **Kumho Tire Co., Inc.**, Gwangsan-Gu, Gwangju (KR)

(\*\*) Term: **14 Years**

(21) Appl. No.: **29/317,528**

(22) Filed: **Apr. 30, 2008**

(30) **Foreign Application Priority Data**

Jan. 24, 2008 (KR) ..... 30-2008-0003487

(51) **LOC (9) Cl.** ..... **12-15**

(52) **U.S. Cl.** ..... **D12/590**

(58) **Field of Classification Search** ..... D12/568,  
D12/580-603, 551-555; 152/209.1, 209.8-209.19,  
152/209.25-209.28

See application file for complete search history.

(56) **References Cited**

U.S. PATENT DOCUMENTS

D472,517 S *	4/2003	Hutz et al.	.....	D12/590
D474,734 S *	5/2003	Terver et al.	.....	D12/590
D477,565 S *	7/2003	Terver et al.	.....	D12/590
D488,771 S *	4/2004	Villamizar	.....	D12/590
D498,206 S *	11/2004	Cazin-Bourguignon et al.	. . .	D12/ 588

D502,443 S *	3/2005	Kuramochi et al.	.....	D12/590
D513,402 S *	1/2006	Shirouzu	.....	D12/590
D537,406 S *	2/2007	Reim	.....	D12/590
D555,582 S *	11/2007	Lee	.....	D12/585
D586,290 S *	2/2009	Behr et al.	.....	D12/588
D593,938 S *	6/2009	Lee	.....	D12/588

\* cited by examiner

*Primary Examiner*—Stacia Cadmus

(74) *Attorney, Agent, or Firm*—Baker & Hostetler LLP

(57) **CLAIM**

The ornamental design for a tire for a car, as shown and described.

**DESCRIPTION**

FIG. 1 is a perspective view of a tire for a car, showing my new design;

FIG. 2 is a front view thereof;

FIG. 3 is a rear view thereof;

FIG. 4 is a left side view thereof;

FIG. 5 is right side view thereof;

FIG. 6 is a top and/or bottom view thereof;

FIG. 7 is an enlarged partial view; and,

FIG. 8 is a cross sectional view seeing from Line A—A in FIG. 7.

**1 Claim, 7 Drawing Sheets**

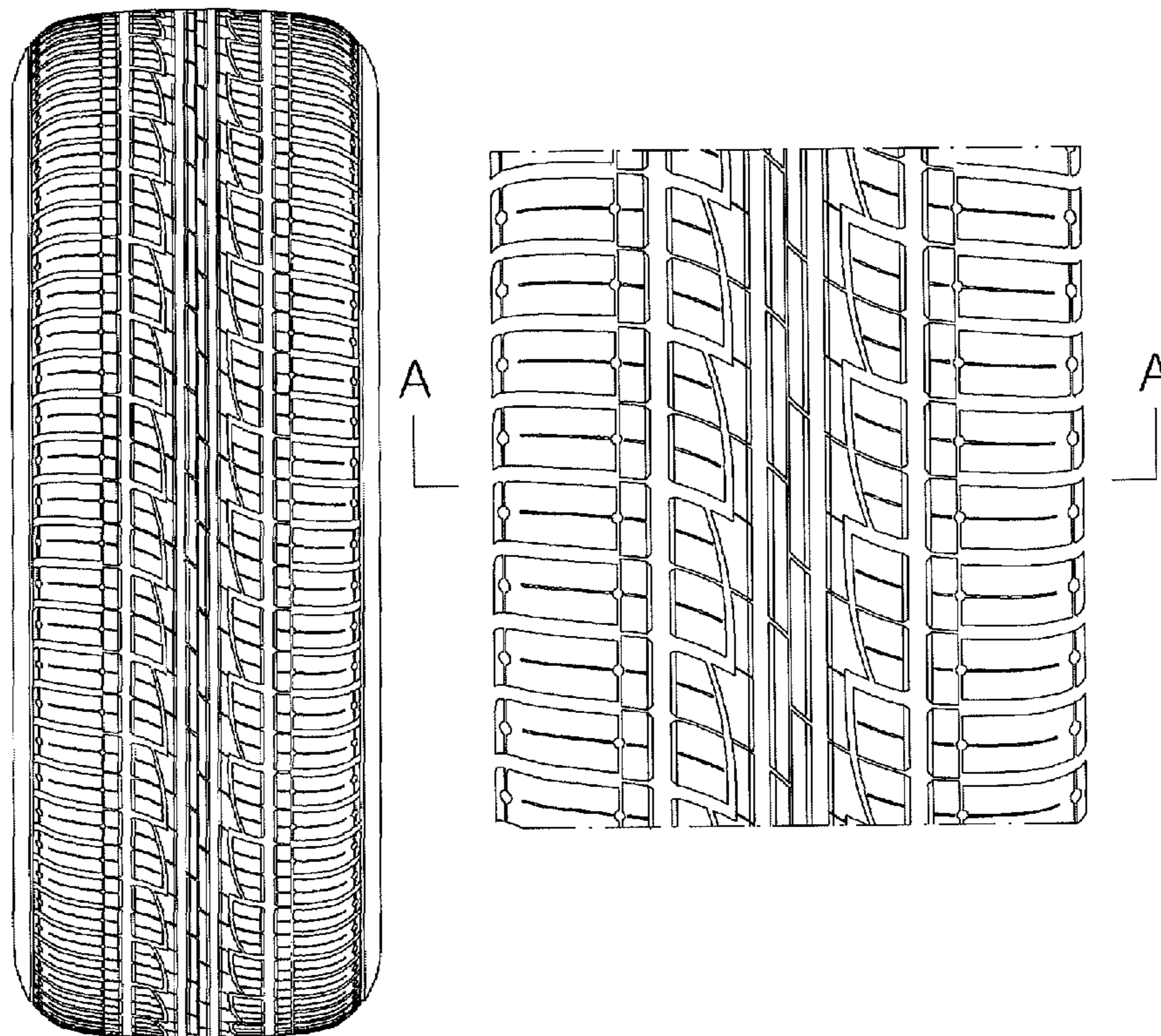

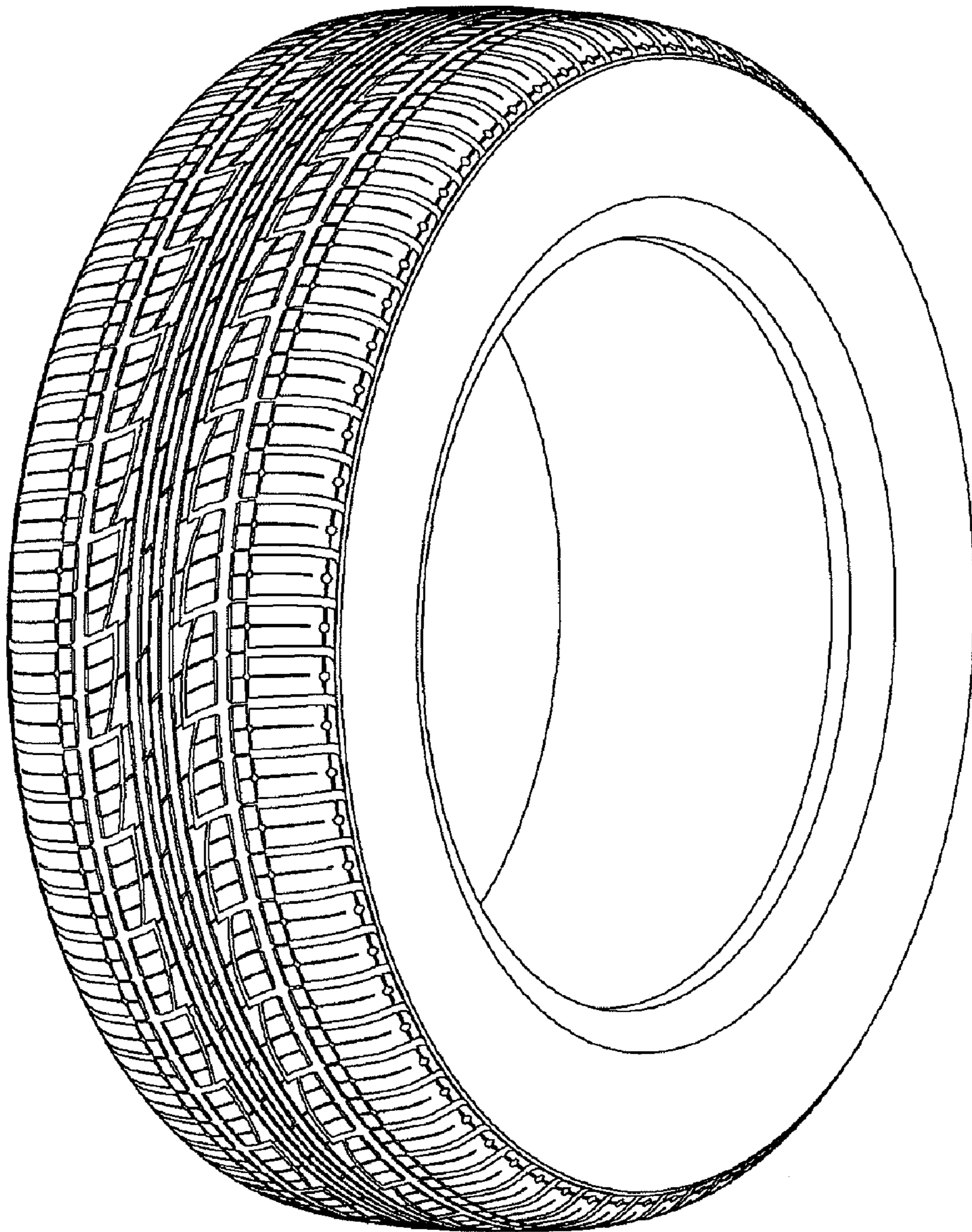

FIG. 1

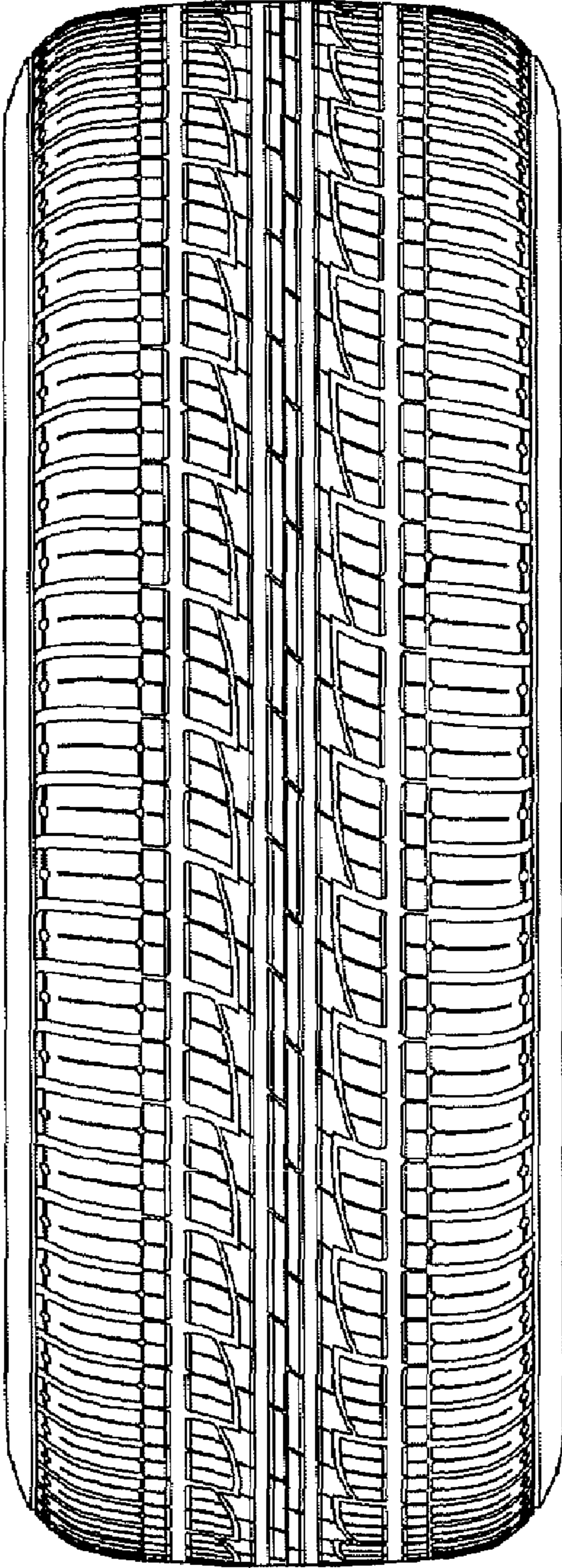

FIG. 2

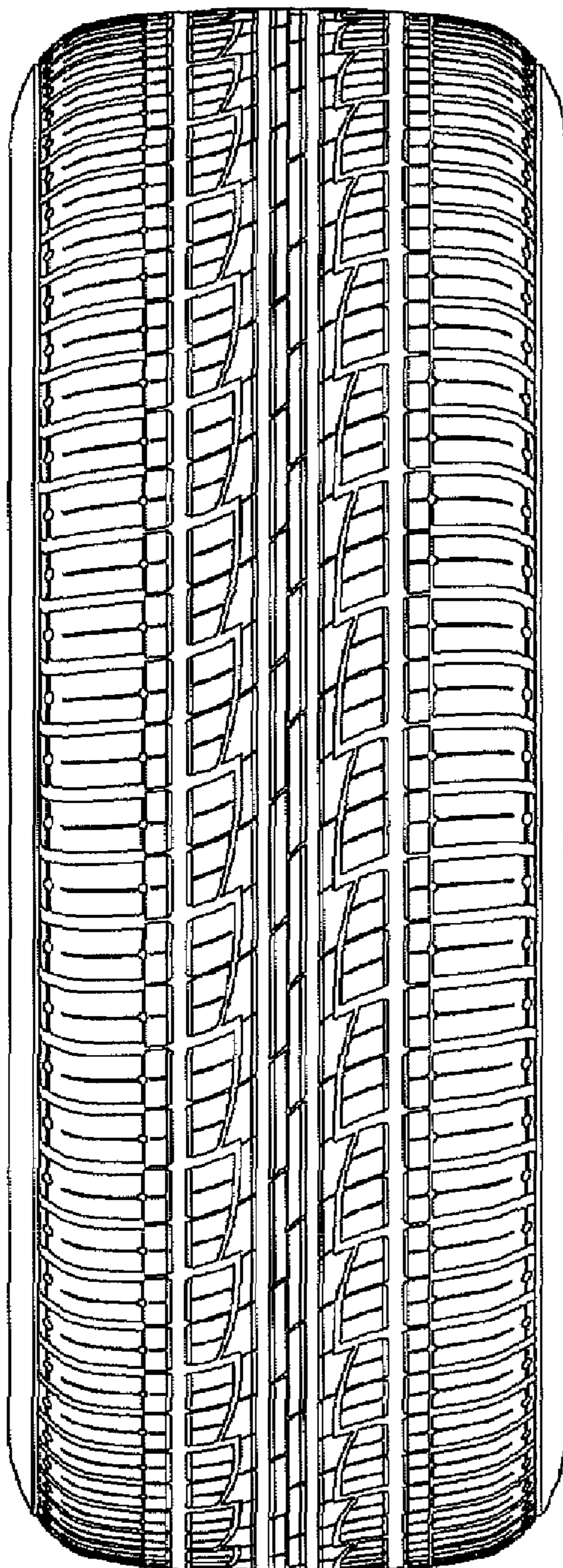

FIG. 3

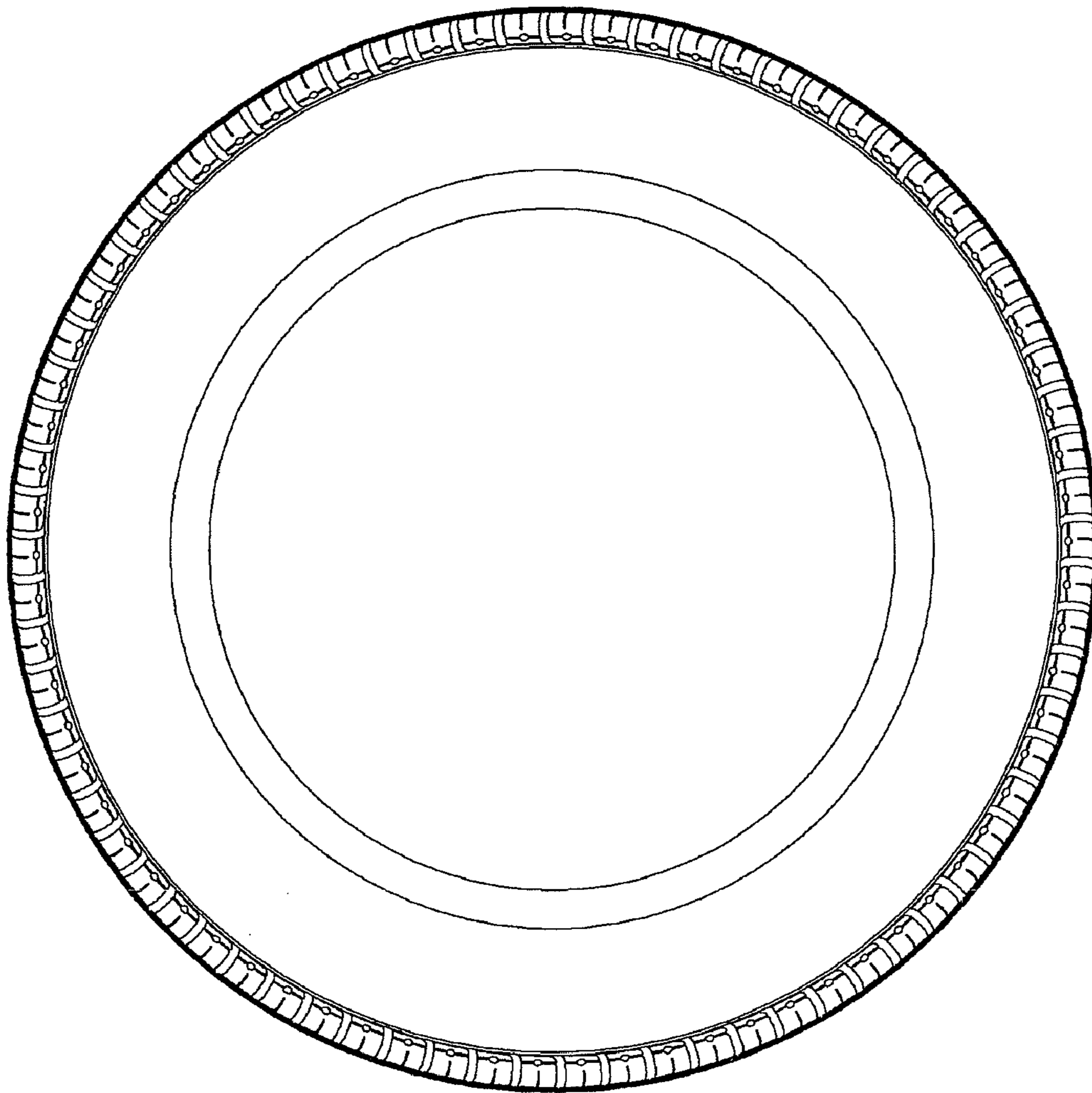

FIG. 4

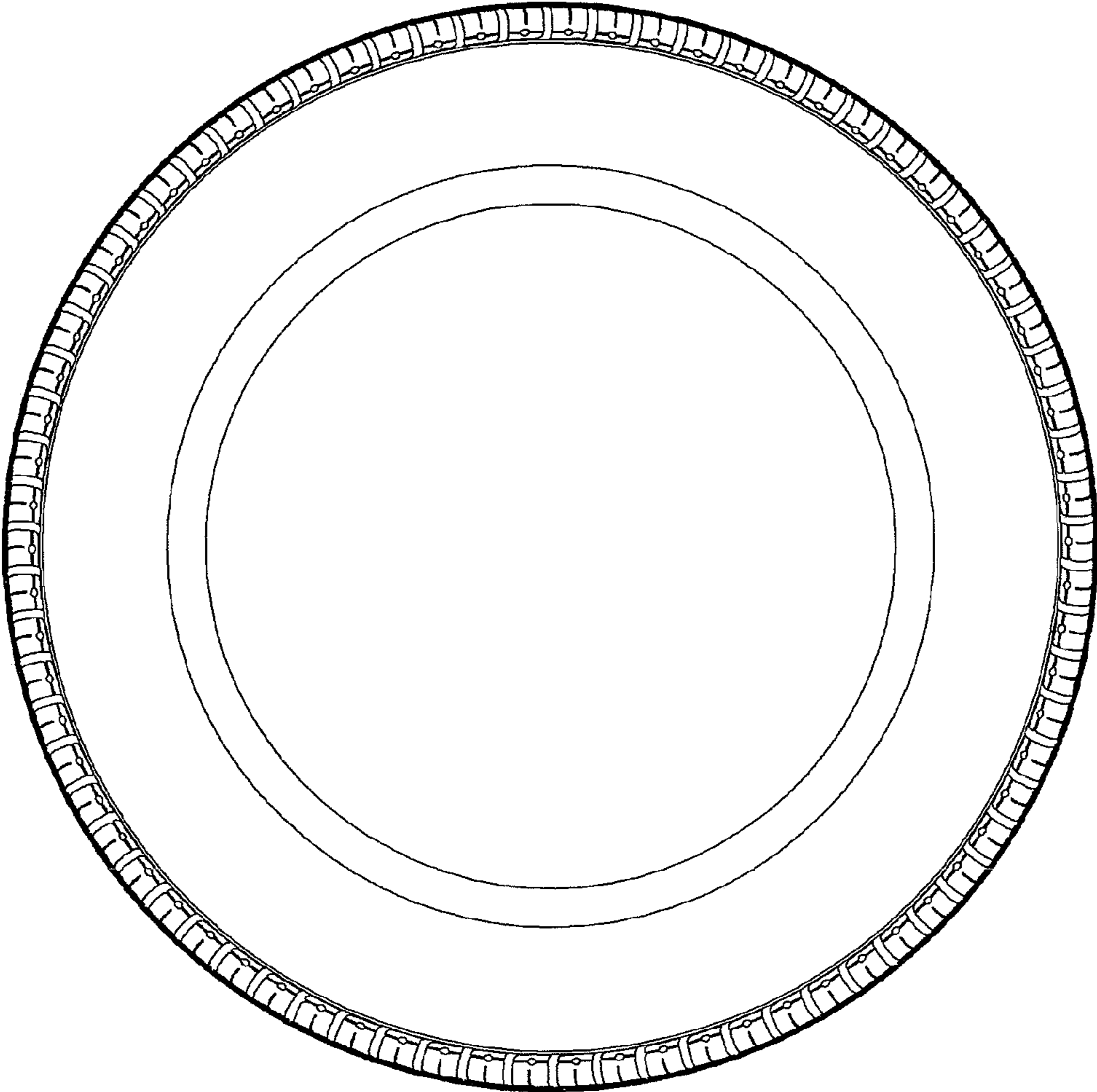

FIG. 5

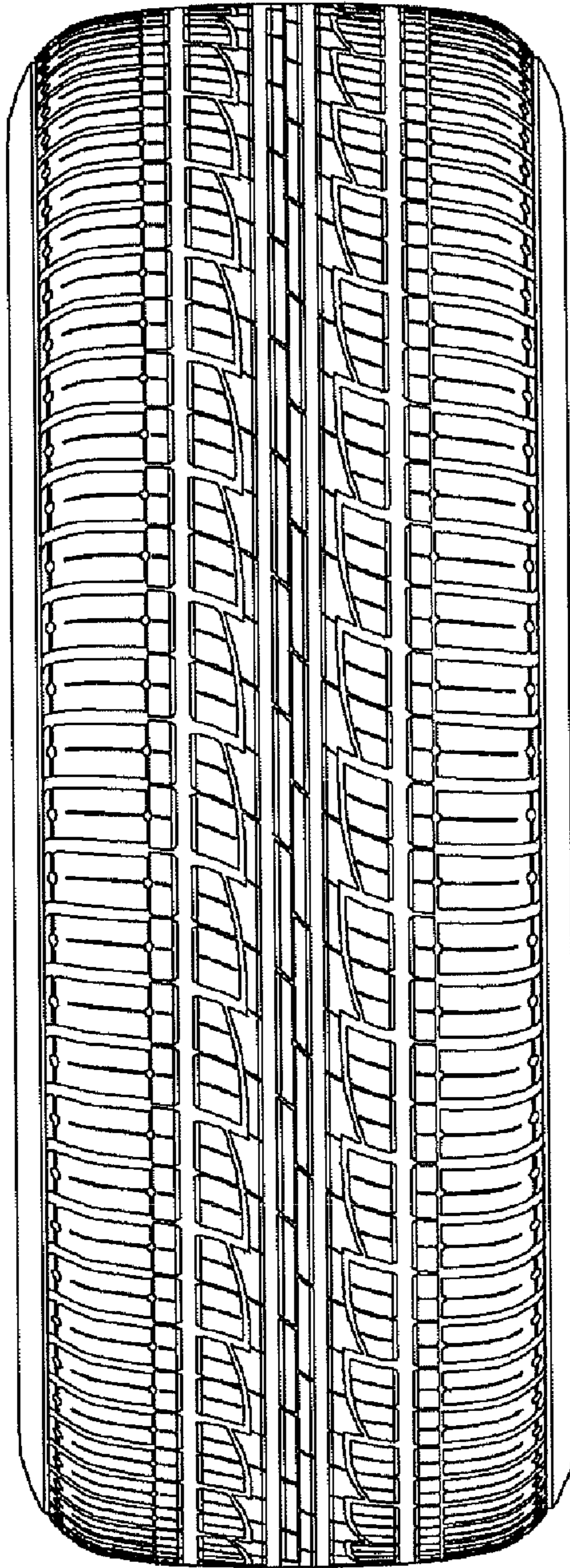

FIG. 6

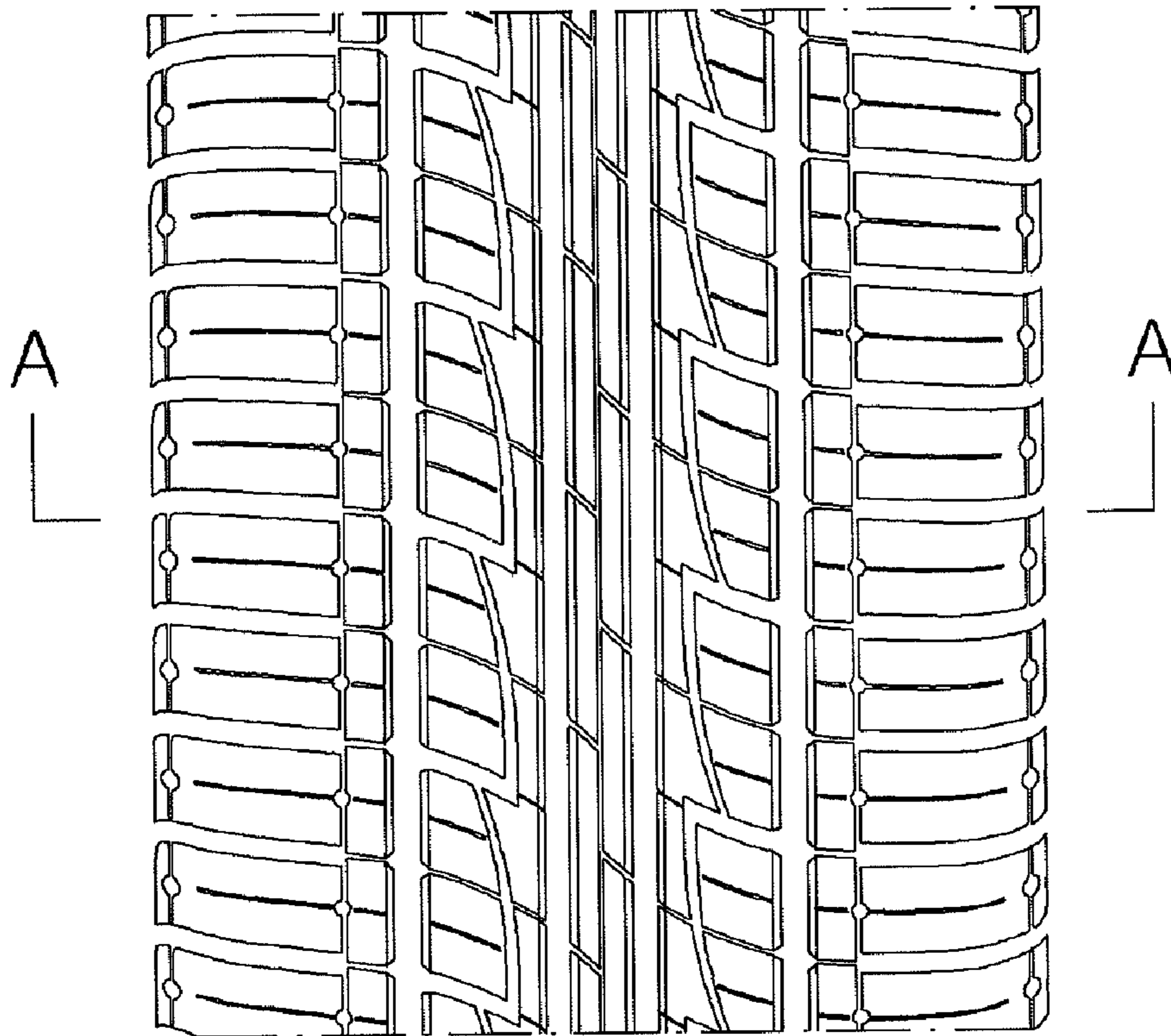

FIG. 7

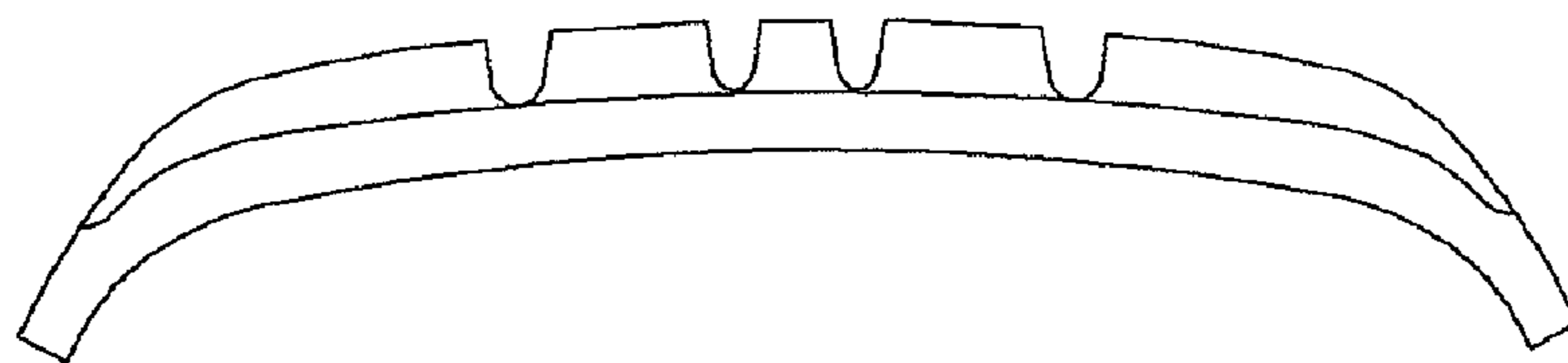

FIG. 8