



US00D606484S

(12) **United States Design Patent**  
**Vandaele et al.**

(10) **Patent No.:** **US D606,484 S**  
(45) **Date of Patent:** **\*\* Dec. 22, 2009**

(54) **PNEUMATIC TIRE**

(75) Inventors: **Mathieu Vandaele**,  
Charbonnieres-les-Vareennes (FR); **Eric**  
**Lebreton**, Bangkok (TH); **Robert**  
**Ciprian Radulescu**, Ceyrat (FR); **Pierre**  
**Yem**, Clermont-Ferrand (FR)

(73) Assignee: **Michelin Recherche et Technique S.A.**,  
Granges-Paccot (CH)

(\*\*) Term: **14 Years**

(21) Appl. No.: **29/311,376**

(22) Filed: **Mar. 4, 2009**

(30) **Foreign Application Priority Data**

Sep. 4, 2008 (FR) ..... 08/3911

(51) **LOC (9) Cl.** ..... **12-15**

(52) **U.S. Cl.** ..... **D12/566**

(58) **Field of Classification Search** ..... D12/533,  
D12/540, 546-567, 900-901; 152/209.1,  
152/209.8-209.19, 209.25, 209.28, 455  
See application file for complete search history.

(56) **References Cited**

**U.S. PATENT DOCUMENTS**

- D273,777 S \* 5/1984 Igarashi et al.
- D302,411 S \* 7/1989 Goergen et al.
- D302,412 S \* 7/1989 Goergen et al.
- D328,583 S \* 8/1992 Graas et al. .... D12/566
- 5,198,047 A \* 3/1993 Graas et al. .... 152/209.18
- D397,066 S \* 8/1998 Grosskopf et al.

- D398,888 S \* 9/1998 de Barsy ..... D12/553
- D400,131 S \* 10/1998 Graas ..... D12/560
- D451,452 S \* 12/2001 Welbes ..... D12/567
- D455,998 S \* 4/2002 Heinen et al. .... D12/566
- D487,054 S \* 2/2004 Welbes ..... D12/566
- D512,369 S \* 12/2005 Lo
- D577,657 S \* 9/2008 Maus et al.
- D583,306 S \* 12/2008 Fontaine et al. .... D12/566

\* cited by examiner

*Primary Examiner*—Stacia Cadmus

(74) *Attorney, Agent, or Firm*—Buchanan Ingersoll &  
Rooney PC

(57) **CLAIM**

The ornamental design for a pneumatic tire, as shown and described.

**DESCRIPTION**

FIG. 1 is a front elevational view of a pneumatic tire showing our new design.

FIG. 2 is a rear elevational view of the pneumatic tire shown in FIG. 1.

FIG. 3 is a front perspective view of the pneumatic tire shown I FIG. 1.

FIG. 4 is a side elevational view of one side of the pneumatic tire shown in FIG. 1.

FIG. 5 is a side elevational view of the opposite side of the pneumatic tire shown in FIG. 1; and,

FIG. 6 is an enlarged fragmentary view of the pneumatic tire shown in FIG. 1.

**1 Claim, 6 Drawing Sheets**

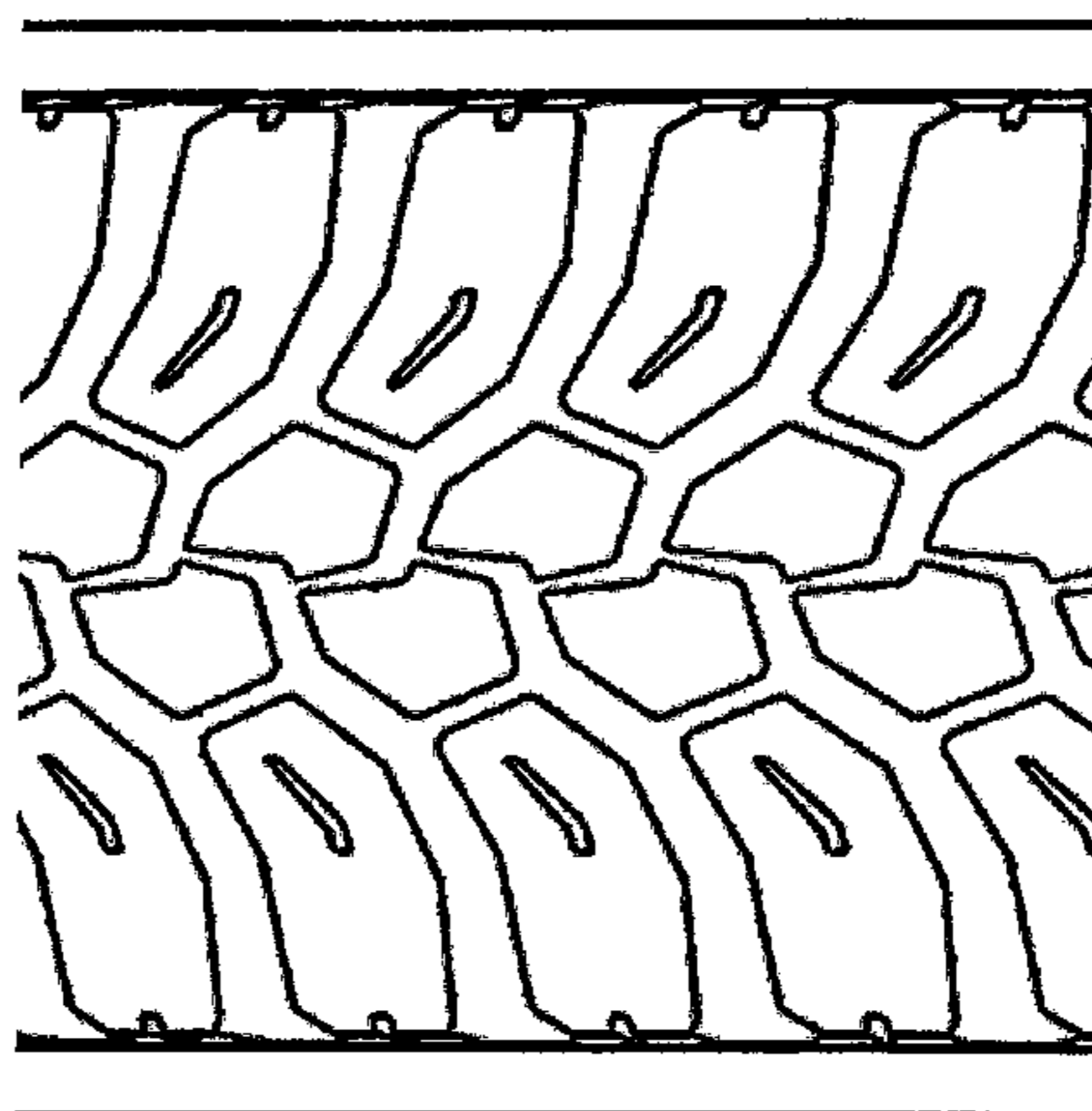
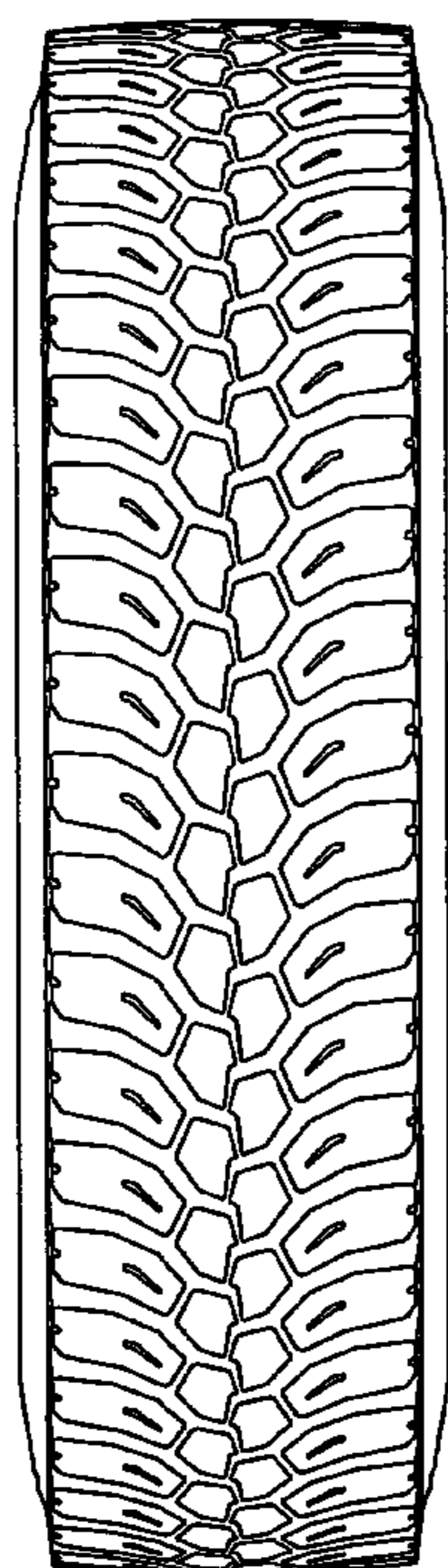

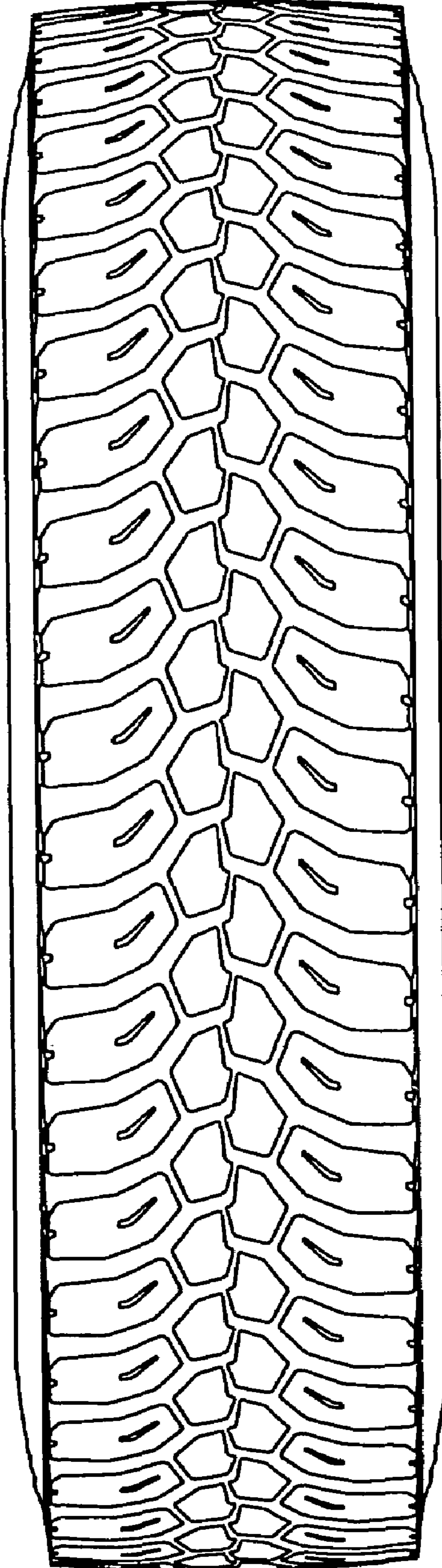

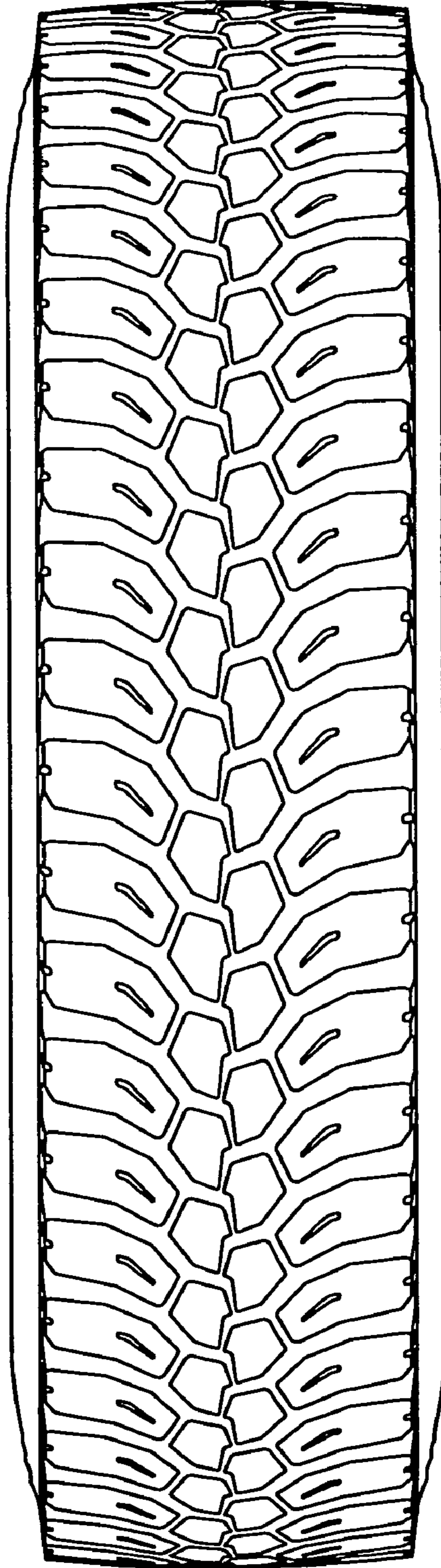

FIG. 2

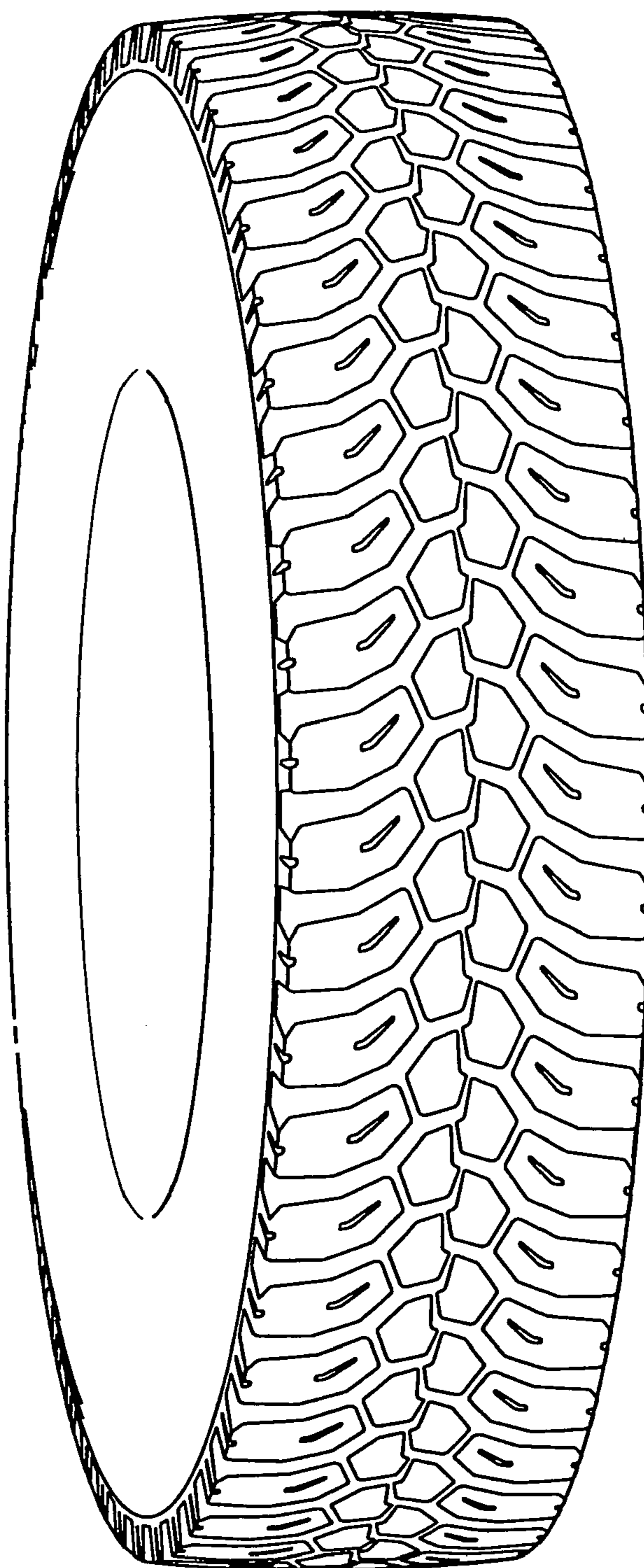

FIG. 3

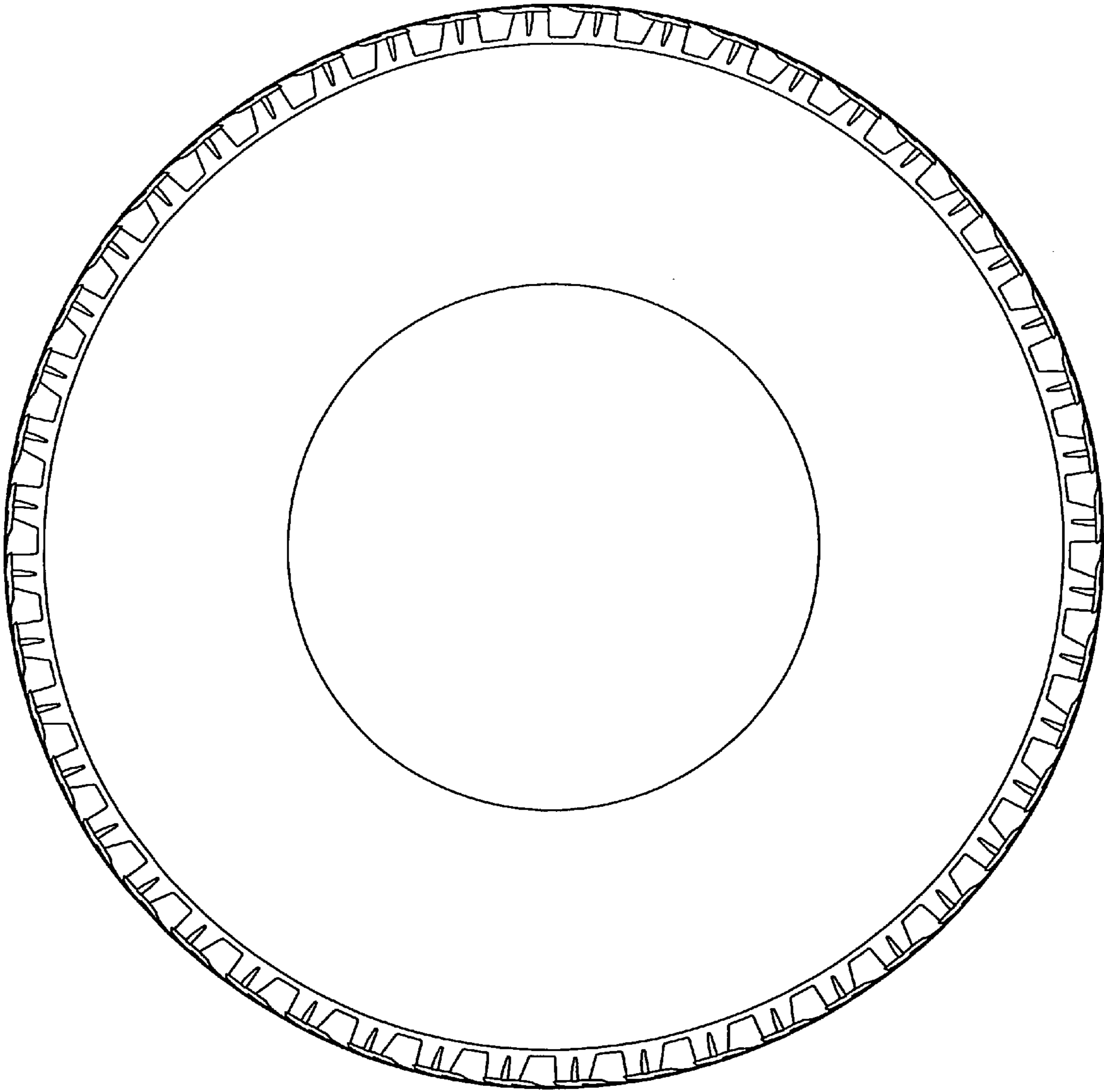

FIG. 4

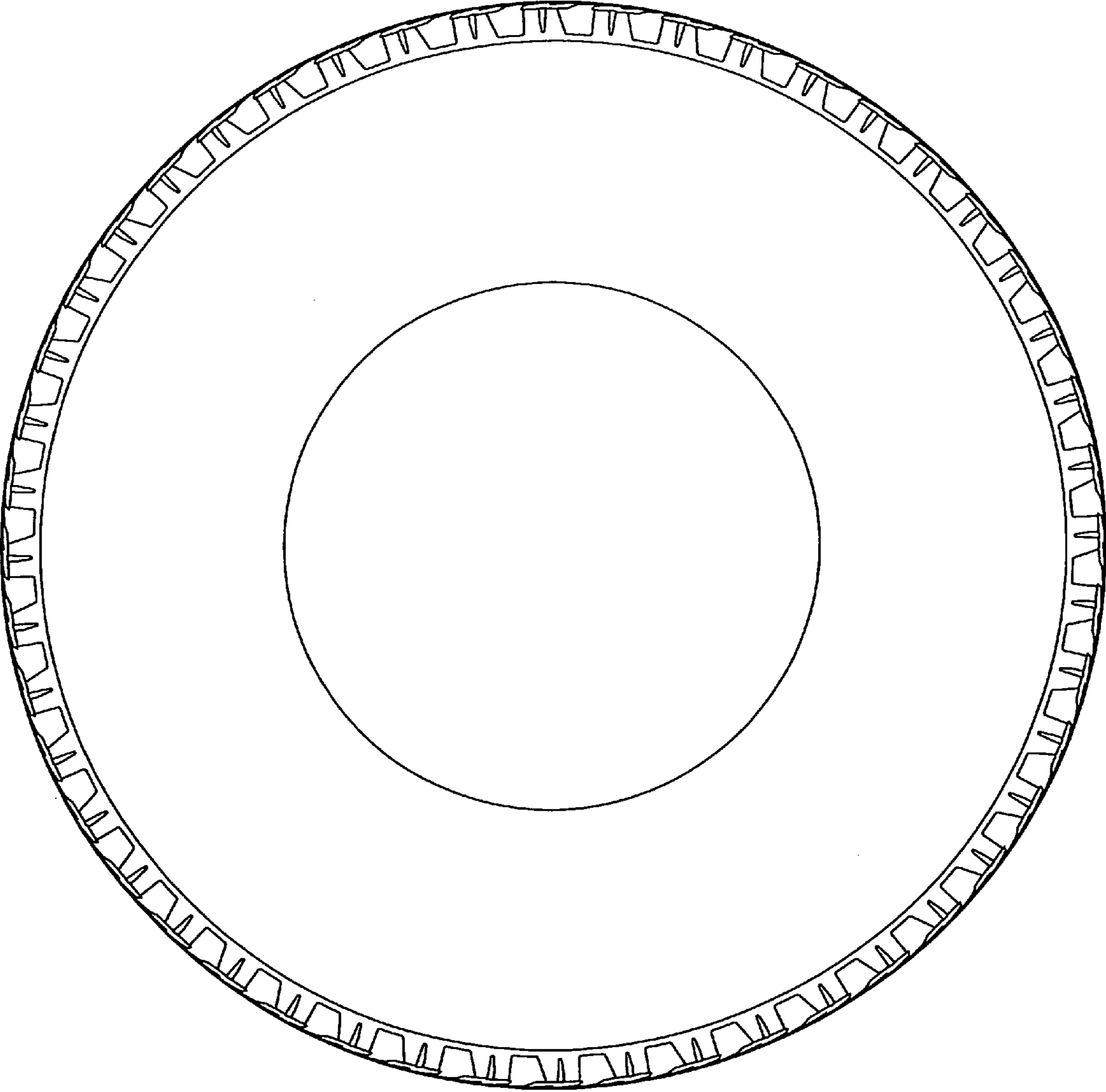

FIG. 5

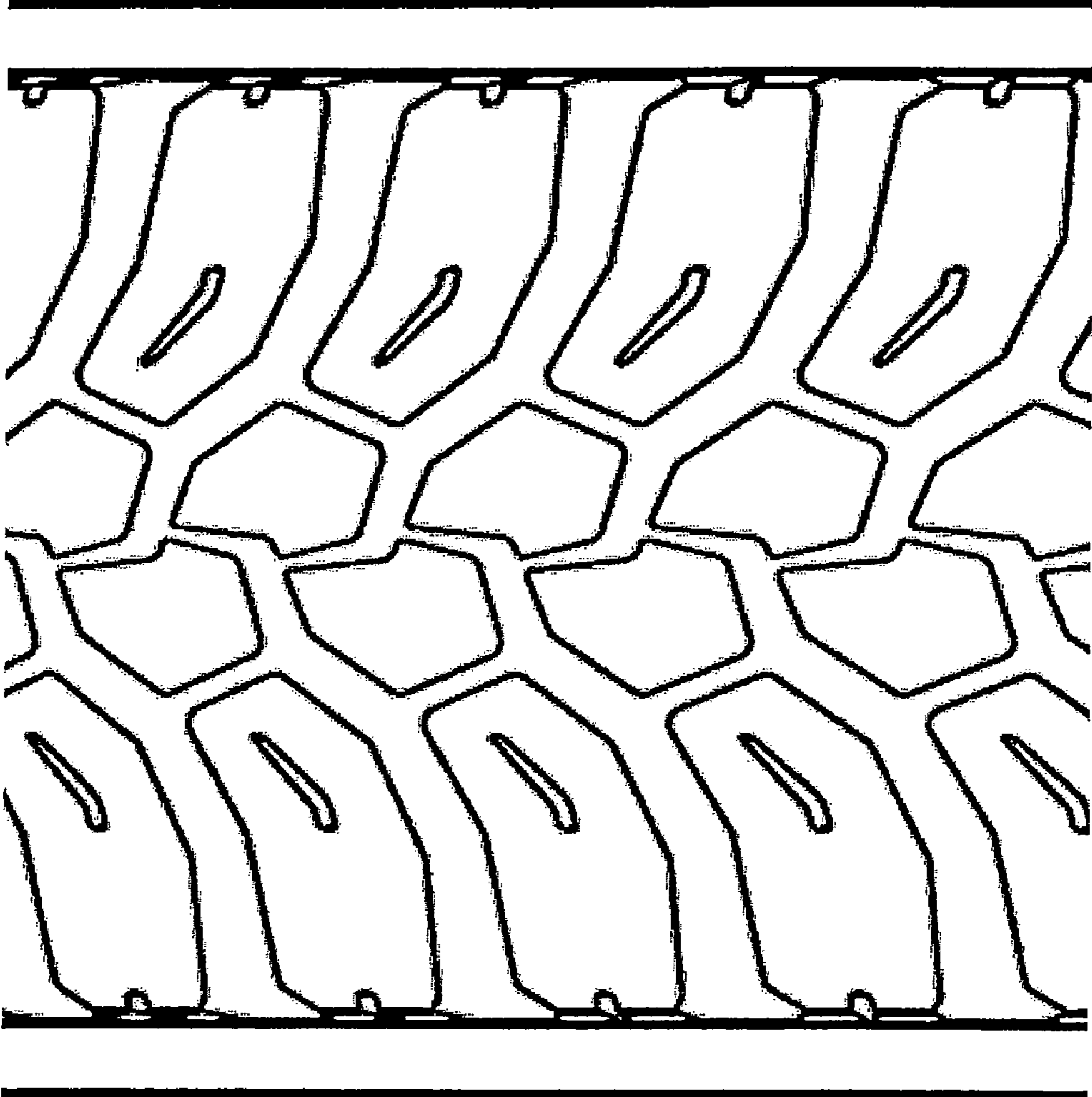

FIG. 6