



US00D606435S

(12) **United States Design Patent**
Zheng

(10) **Patent No.:** **US D606,435 S**

(45) **Date of Patent:** **** Dec. 22, 2009**

(54) **CENTRAL MONITOR OF A TIRE PRESSURE MONITORING SYSTEM**

D596,970 S * 7/2009 Petrucelli D10/86

(75) Inventor: **Yong Zheng**, Shanghai (CN)

* cited by examiner

(73) Assignee: **Suzhou Sate Auto Electronic Co., Ltd.**, Shanghai (CN)

Primary Examiner—Antoine D Davis

(74) *Attorney, Agent, or Firm*—Steven M. Koehler; Westman, Champlin & Kelly, P.A.

(**) Term: **14 Years**

(57) **CLAIM**

(21) Appl. No.: **29/320,344**

The ornamental design for a central monitor of a tire pressure monitoring system, as shown and described.

(22) Filed: **Jun. 25, 2008**

(30) **Foreign Application Priority Data**

DESCRIPTION

Dec. 25, 2007 (CN) 2007 3 0290859
Dec. 25, 2007 (CN) 2007 3 0290860
Dec. 25, 2007 (CN) 2007 3 0291203

FIG. 1 is a front elevational view of the claimed design;
FIG. 2 is a rear elevational view of the design;
FIG. 3 is a left elevational view of the design;
FIG. 4 is a right elevational view of the design;
FIG. 5 is a top plan view of the design;
FIG. 6 is a bottom plan view of the design; and,
FIG. 7 is a perspective view of the design.

(51) **LOC (9) Cl.** **10-04**

(52) **U.S. Cl.** **D10/86**

(58) **Field of Classification Search** D10/86;
73/732, 744, 742, 717, 741, 146.3, 146.8;
116/34 R, 272; 702/140

See application file for complete search history.

Features illustrated with dashed lines are not considered features of the invention being claimed, but rather illustrate an exemplary environment for the claimed features illustrated with solid lines.

(56) **References Cited**

U.S. PATENT DOCUMENTS

D337,730 S * 7/1993 Rosenfeld D10/86
D528,027 S * 9/2006 Hung D10/86

1 Claim, 2 Drawing Sheets

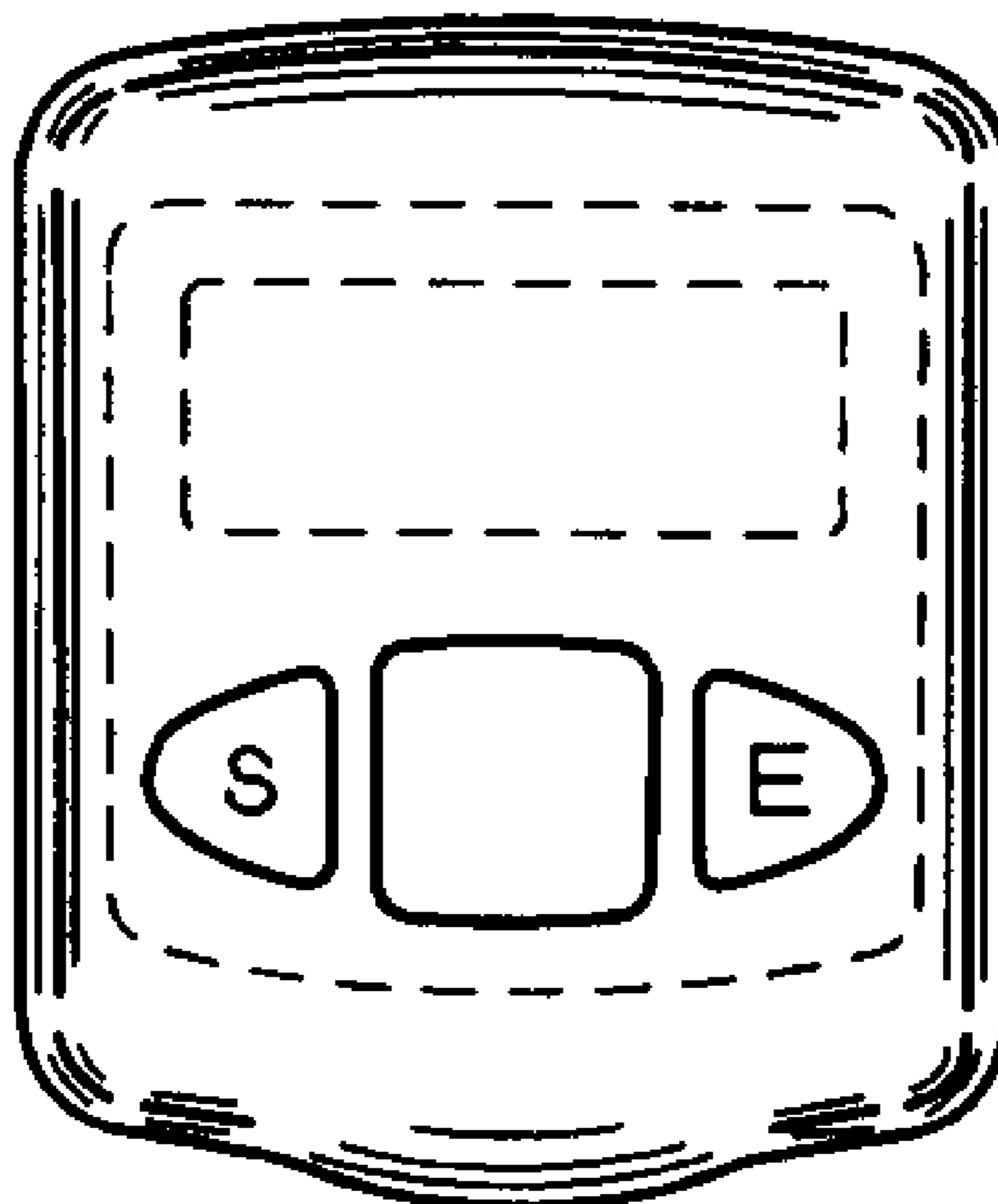

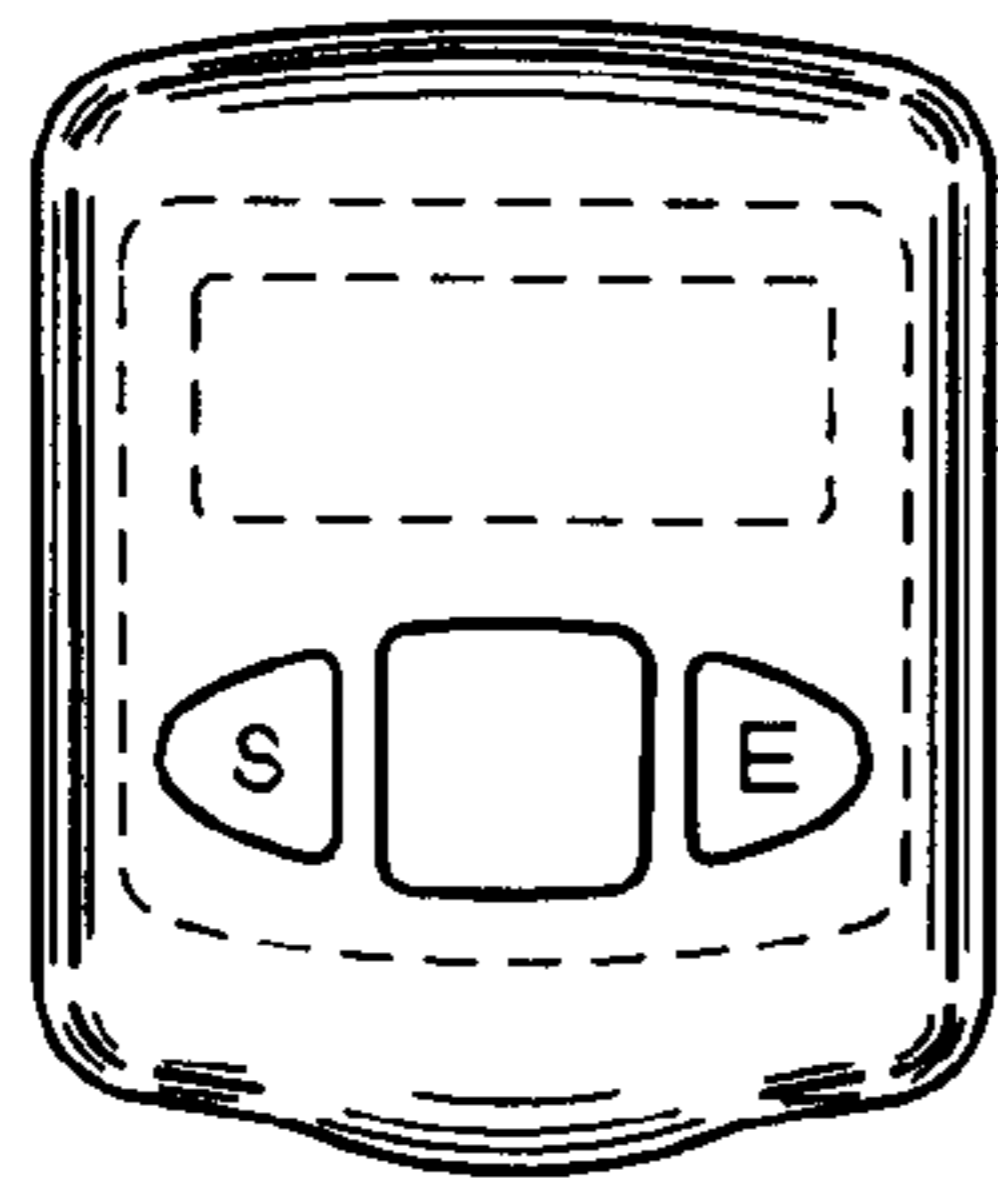

Fig. 1

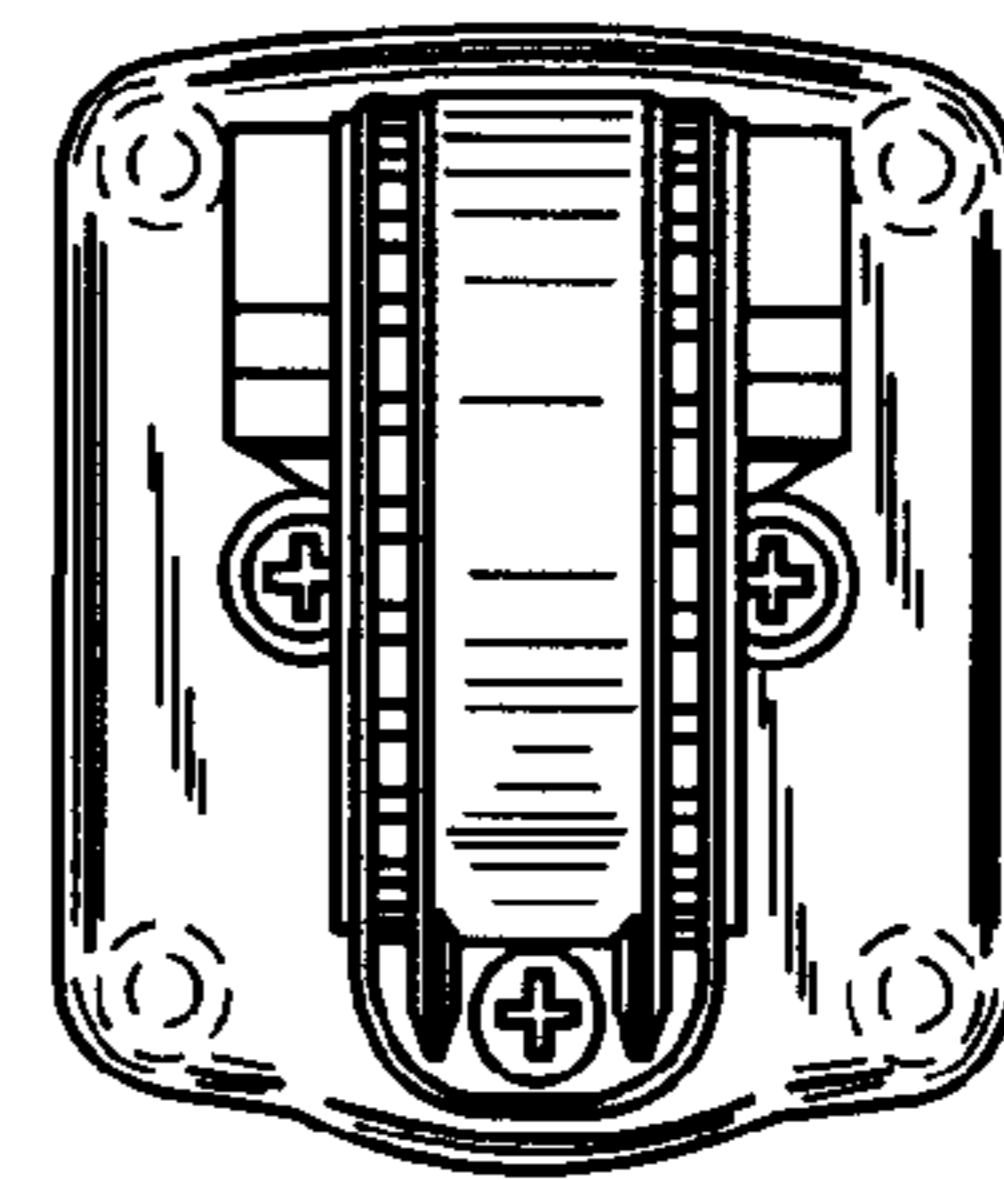

Fig. 2

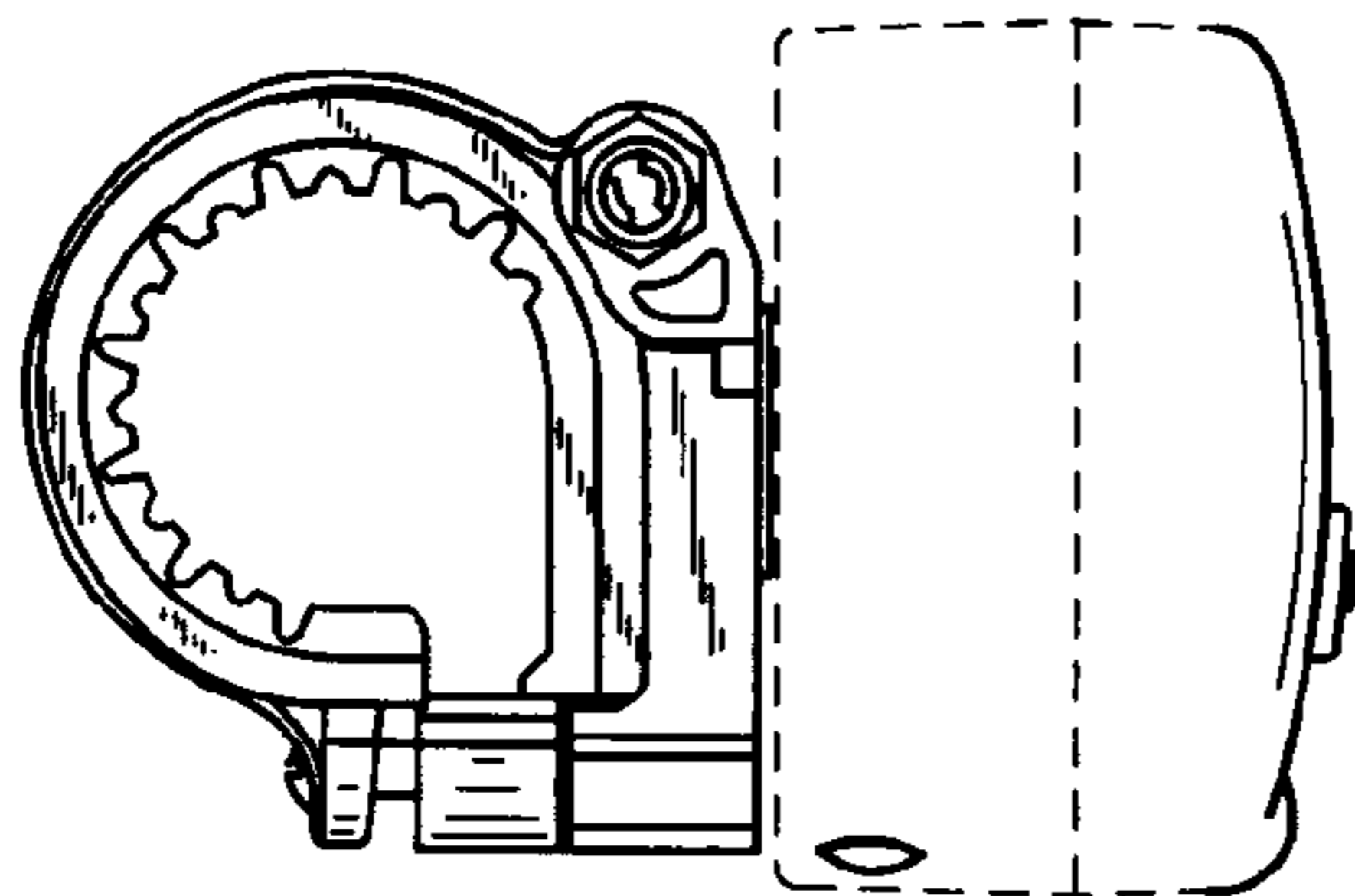

Fig. 3

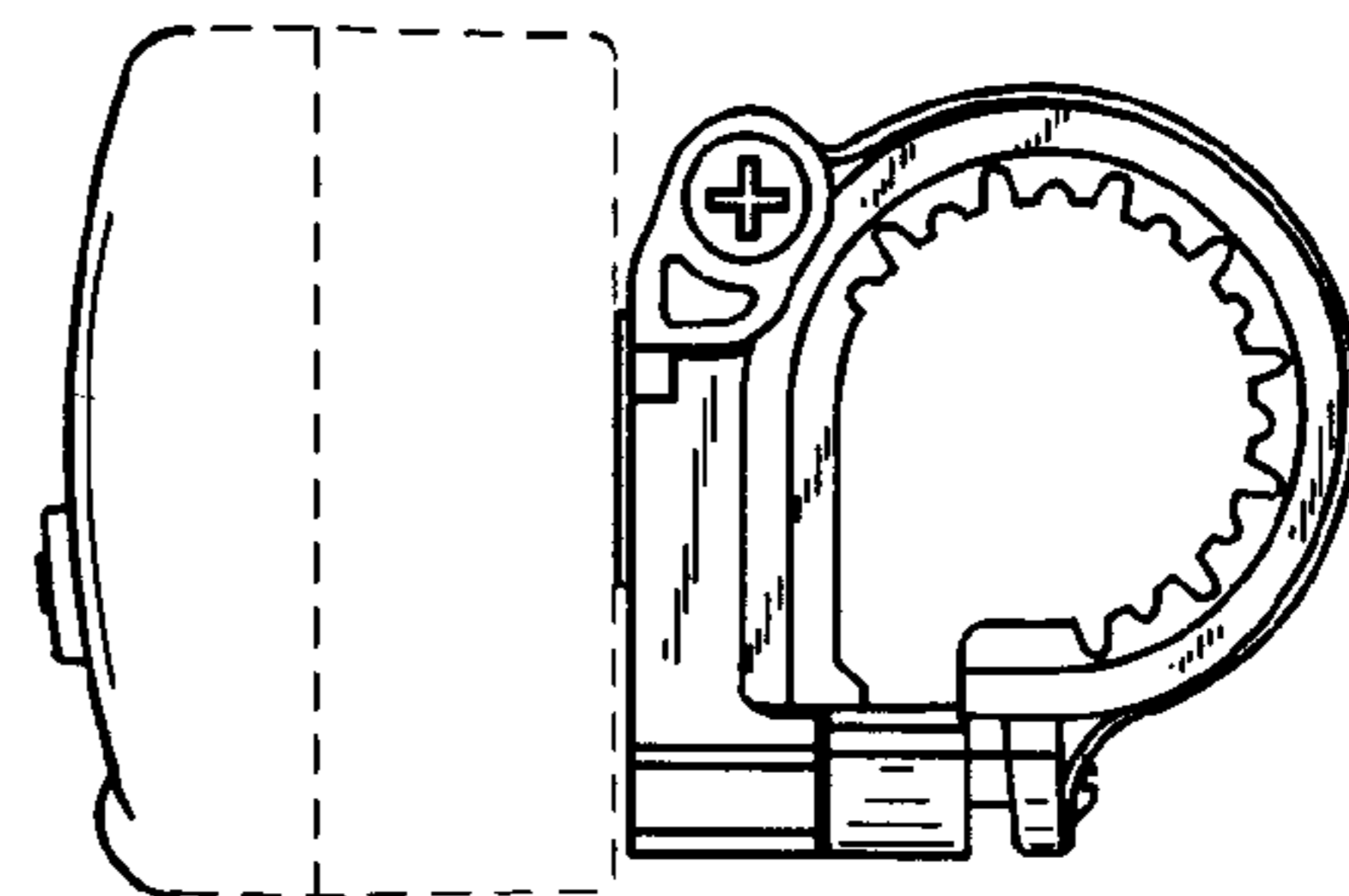

Fig. 4

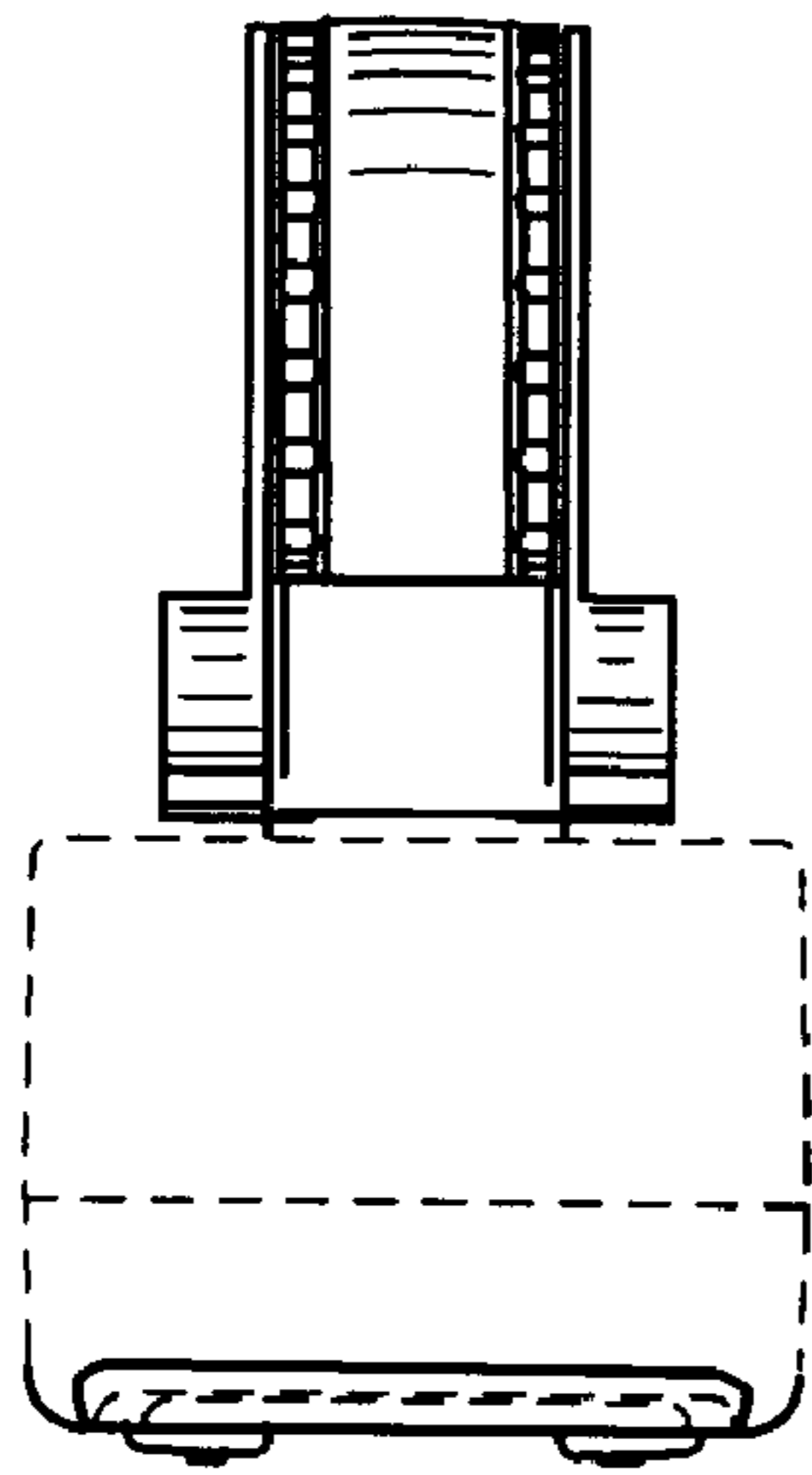

Fig. 5

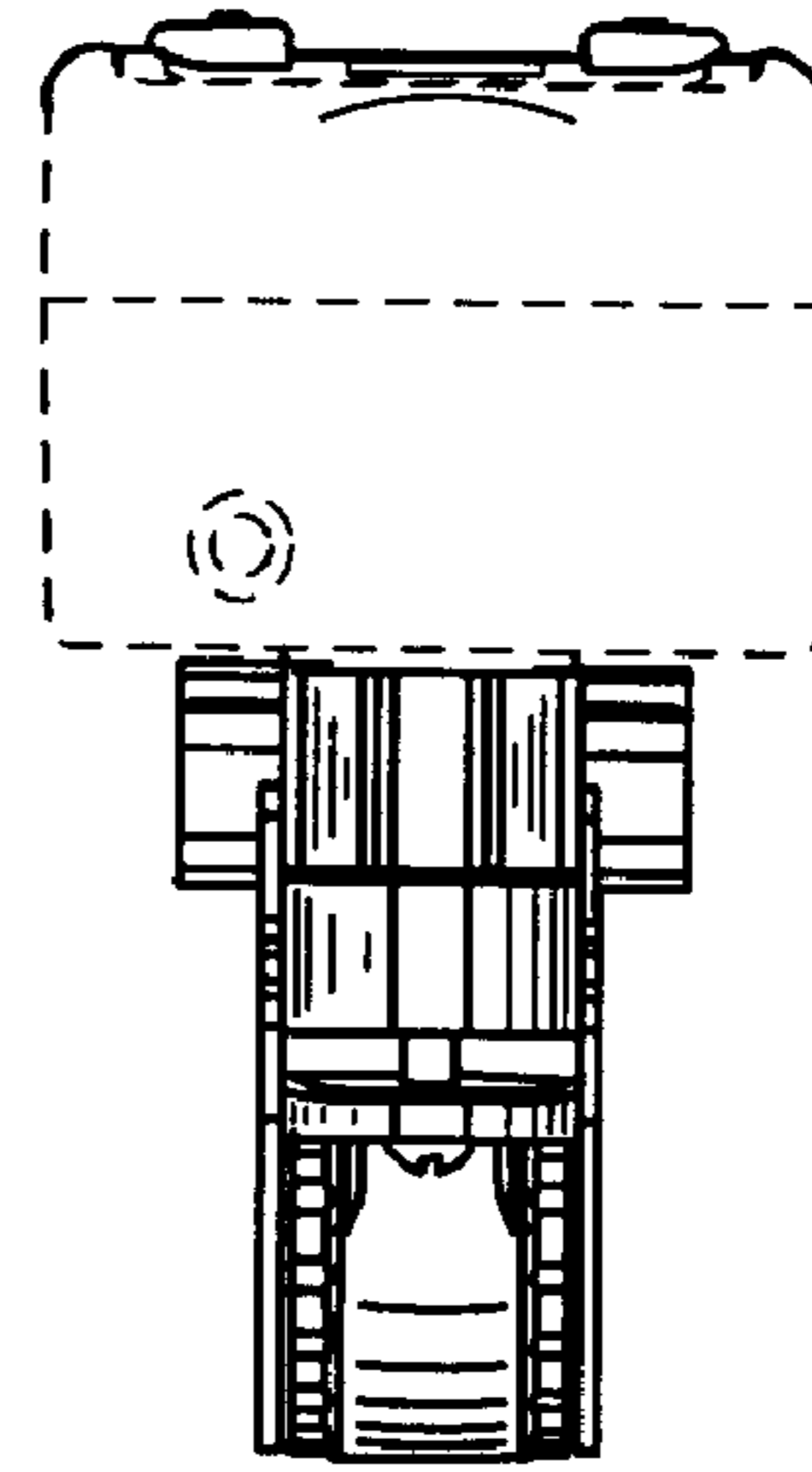

Fig. 6

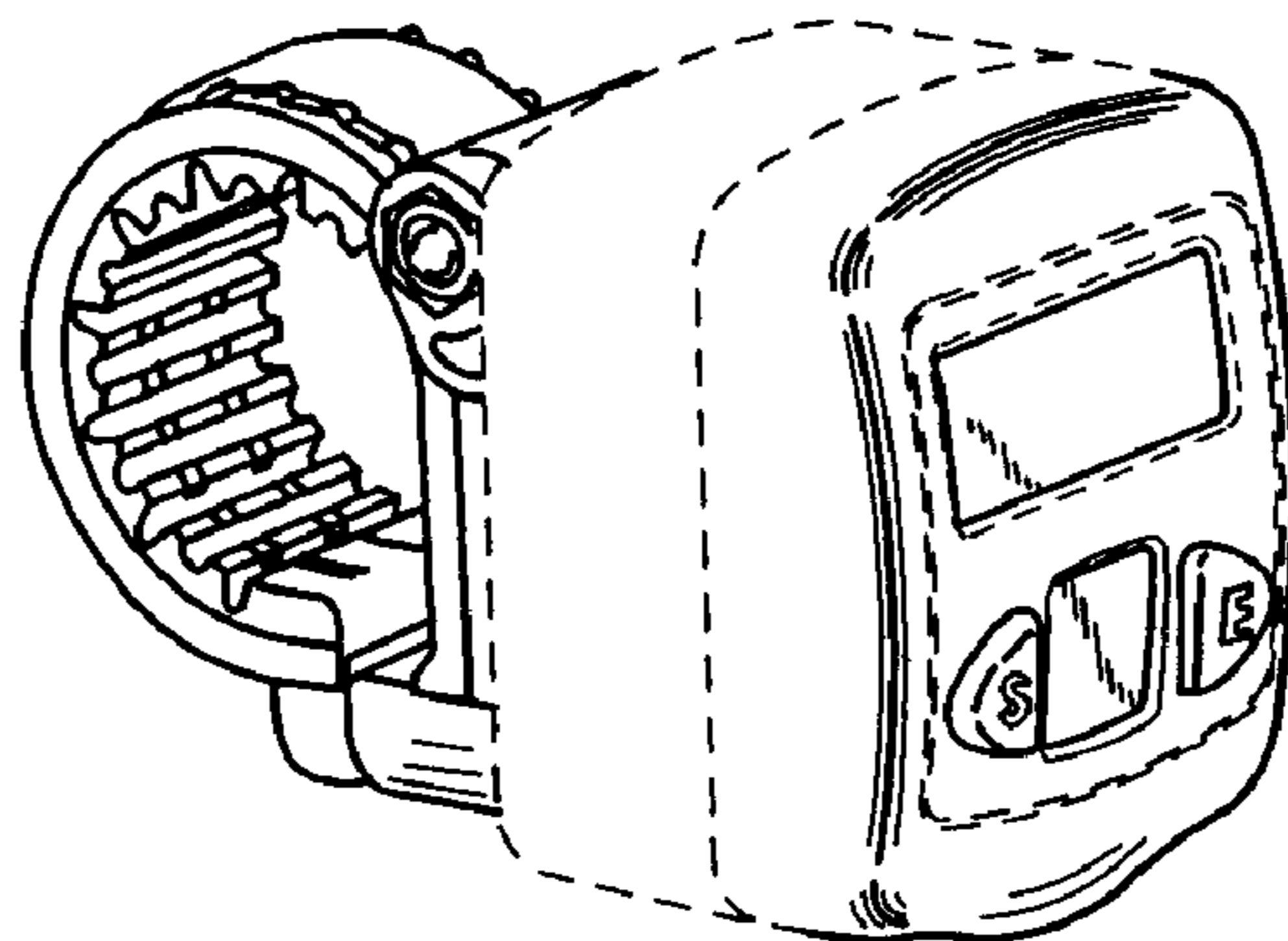

Fig. 7