



US00D606428S

(12) **United States Design Patent**
Vanderbloemen

(10) **Patent No.:** **US D606,428 S**

(45) **Date of Patent:** **** Dec. 22, 2009**

(54) **GPS VIEWING SCREEN**

(76) Inventor: **Edward Vanderbloemen**, 3831 Branch River Rd., Manitowoc, WI (US) 54220

(**) Term: **14 Years**

(21) Appl. No.: **29/314,587**

(22) Filed: **Apr. 13, 2009**

(51) **LOC (9) Cl.** **10-04**

(52) **U.S. Cl.** **D10/65**

(58) **Field of Classification Search** D10/65;
D14/371, 372, 374-377; 342/386, 351, 419,
342/457, 357.06-357.13; 343/702; 345/87,
345/104, 133, 156, 168, 173, 901-905; 348/180,
348/184, 315, 739, 325; 364/444, 499; 701/206-209,
701/213, 214; 248/917-924; 341/12; 349/1,
349/2, 11, 62

See application file for complete search history.

(56) **References Cited**

U.S. PATENT DOCUMENTS

- D279,678 S * 7/1985 Cottrill et al. D14/376
- D482,035 S * 11/2003 Olson et al. D14/375
- D483,368 S * 12/2003 Olson et al. D14/375

* cited by examiner

Primary Examiner—Antoine D Davis

(74) *Attorney, Agent, or Firm*—Paul R. Martin

(57) **CLAIM**

The ornamental design for a GPS viewing screen, as shown and described.

DESCRIPTION

FIG. 1 is a perspective view of the GPS viewing screen of the invention.

FIG. 2 is a front side elevational view of the viewing screen shown in FIG. 1.

FIG. 3 is a left end view of the viewing screen shown in FIG. 2.

FIG. 4 is a back side elevational view of the device shown in FIG. 1.

FIG. 5 is right end view of the device shown in FIG. 4.

FIG. 6 is a top view of the device shown in FIG. 1; and,

FIG. 7 is a bottom view of the device shown in FIG. 1.

The dotted line elements shown in FIG. 1 form no part of the invention.

1 Claim, 4 Drawing Sheets

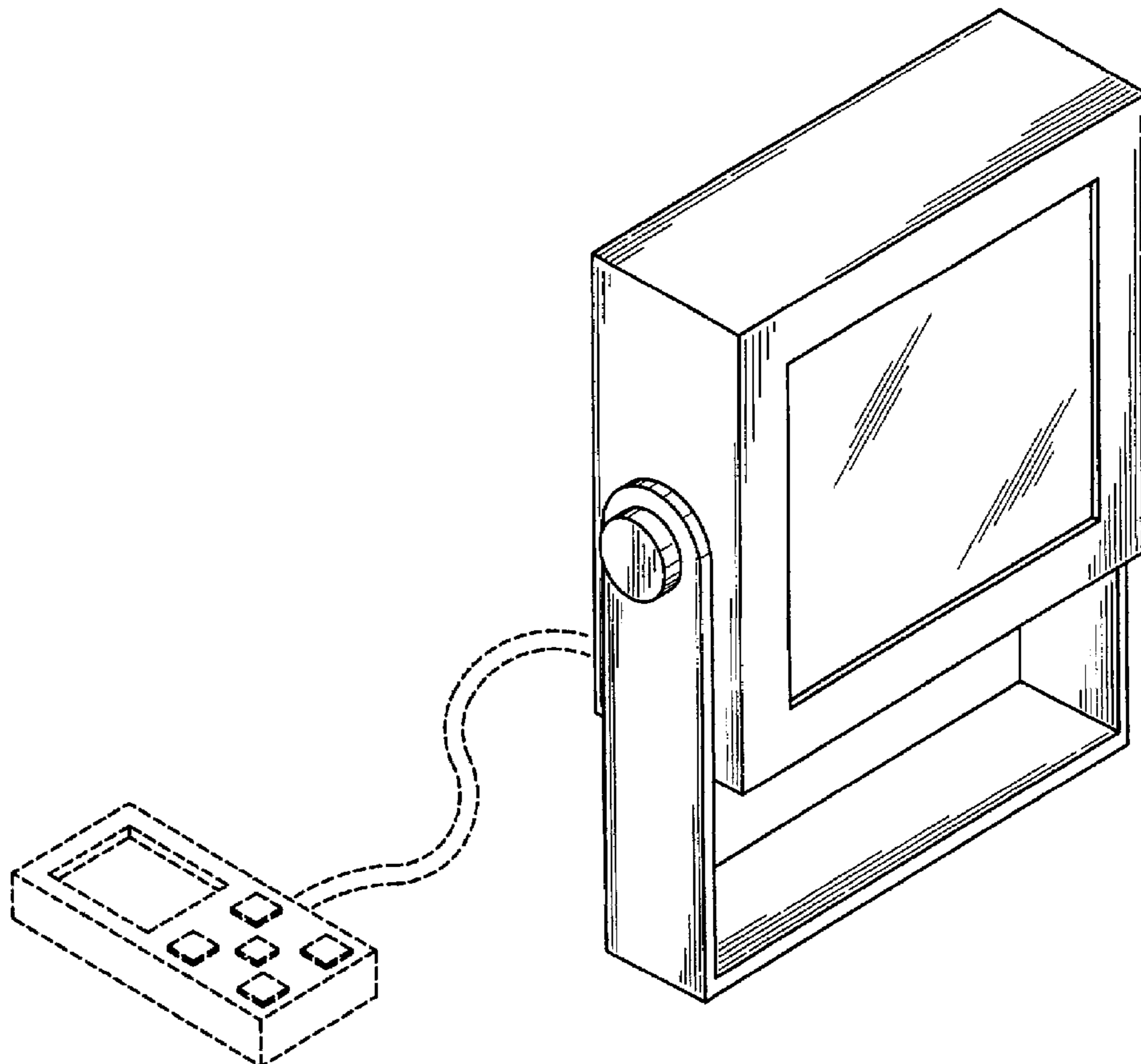

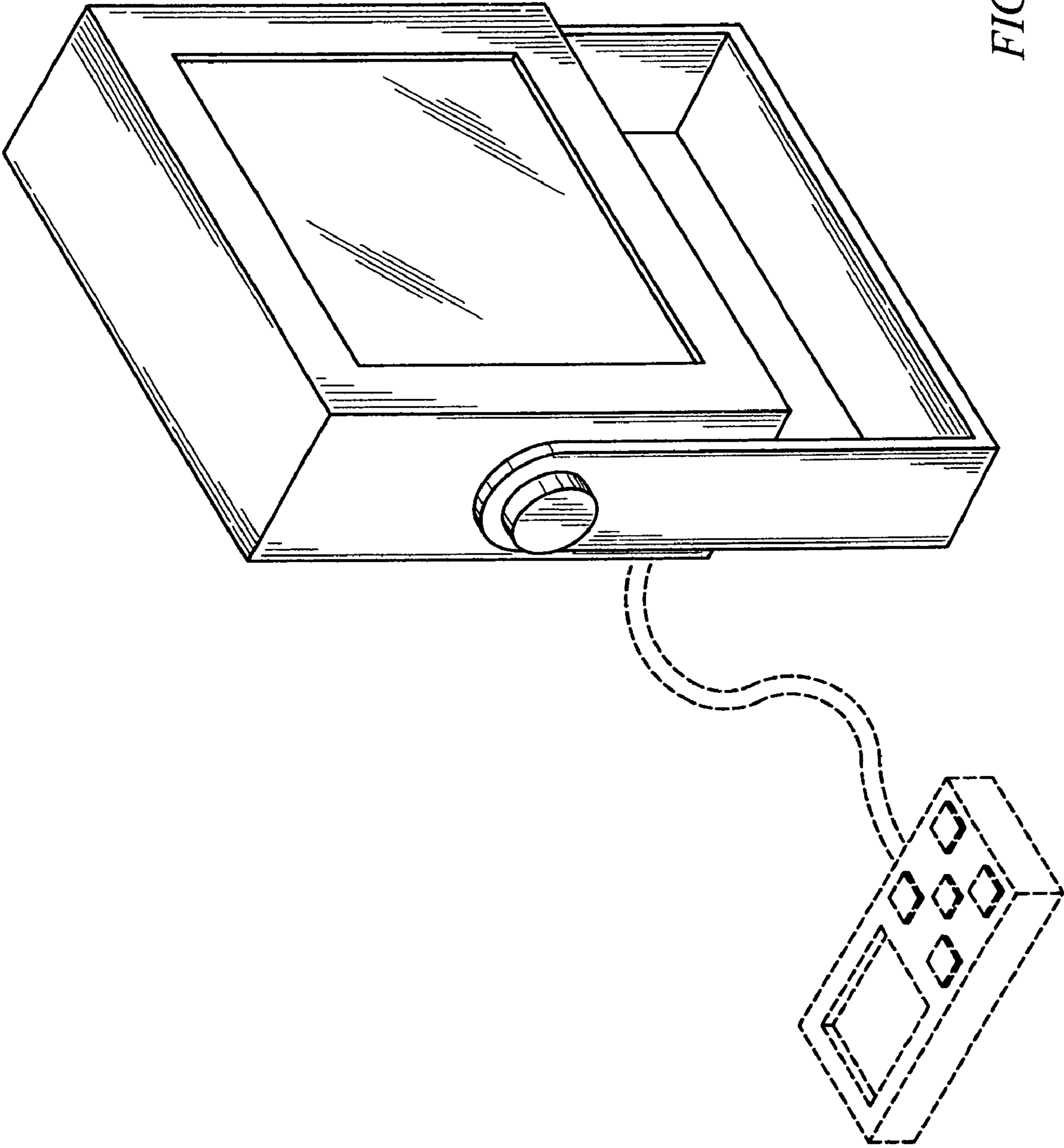

FIG. 1

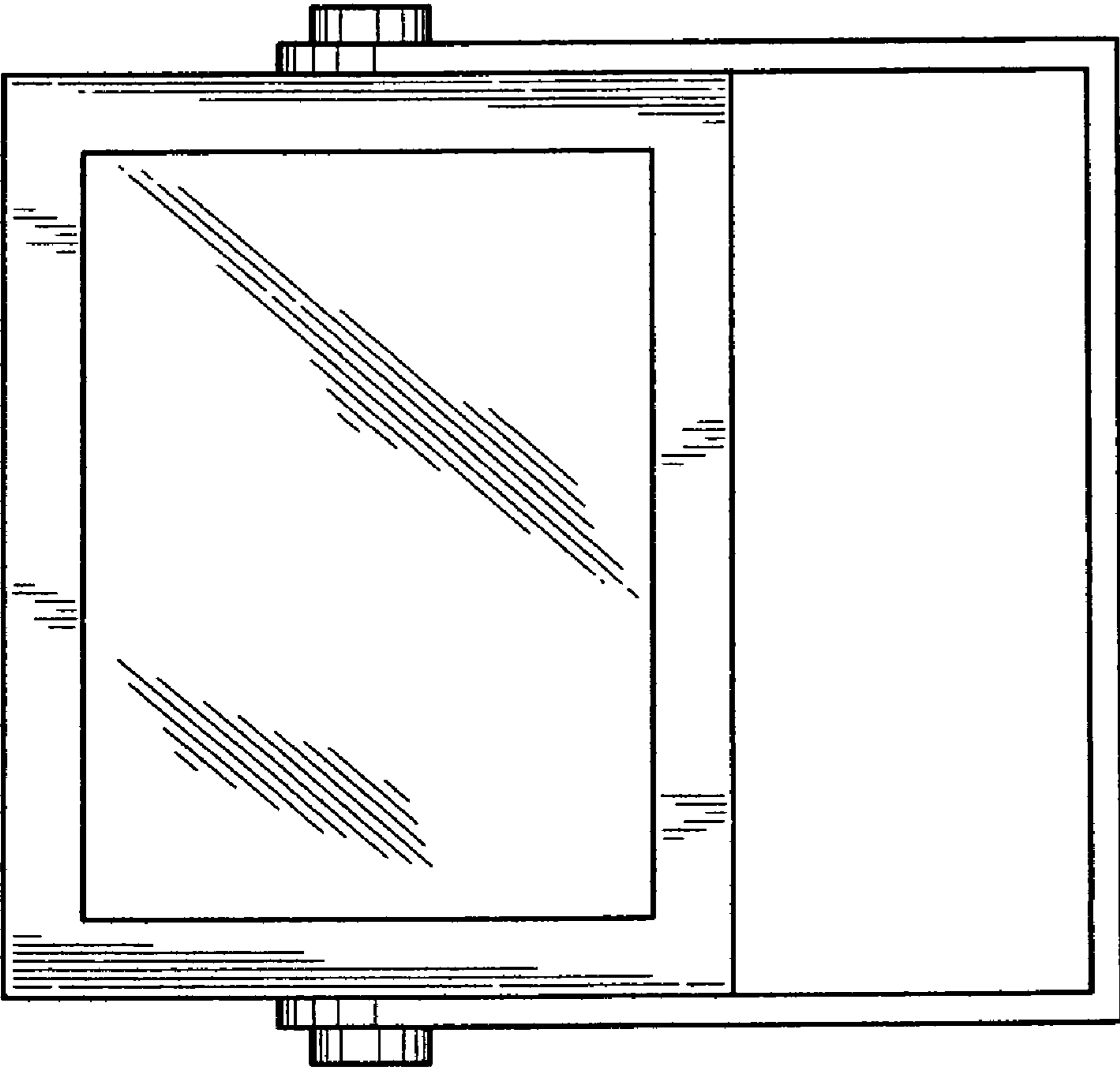

FIG. 2

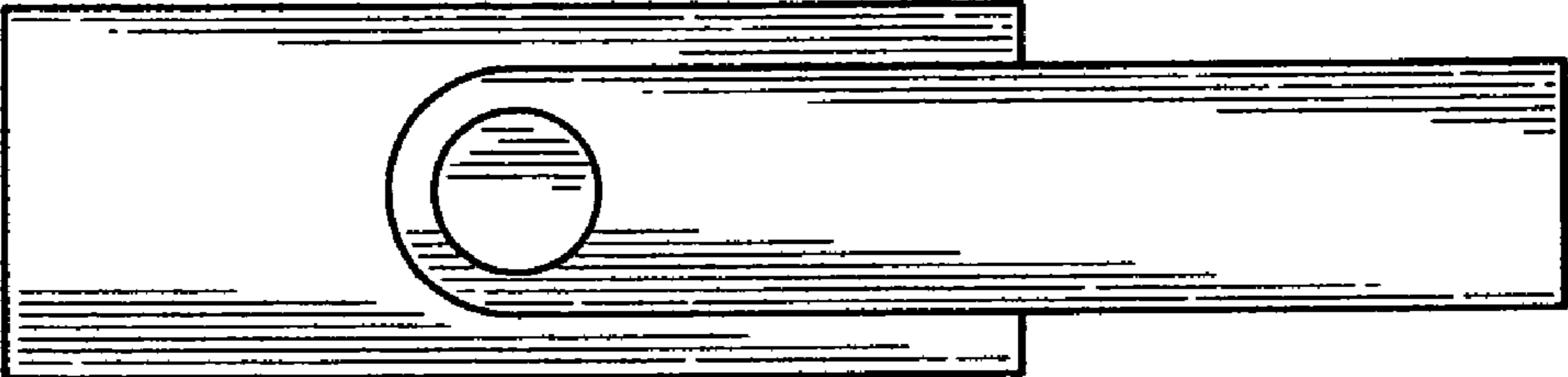

FIG. 3

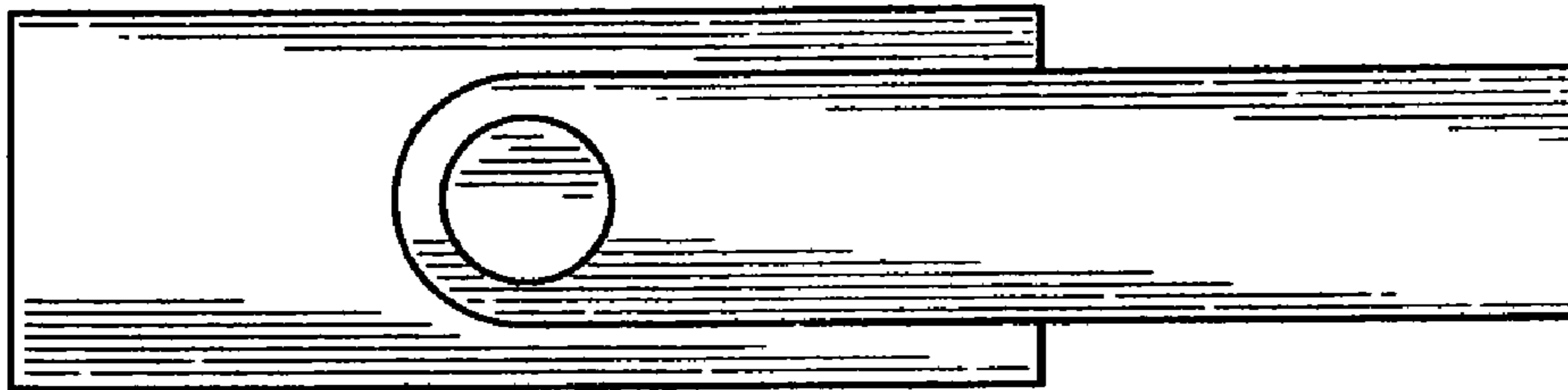

FIG. 5

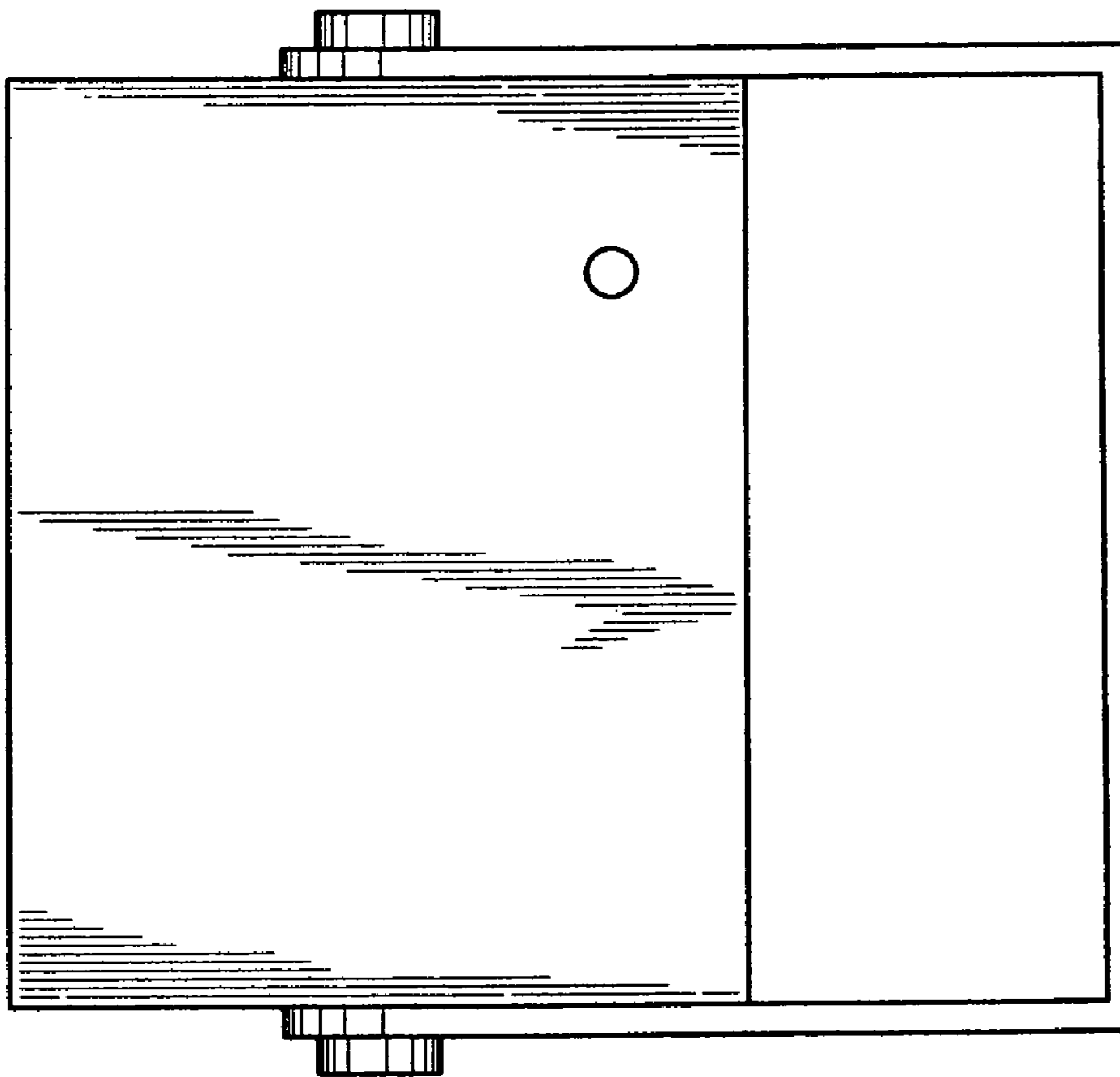

FIG. 4

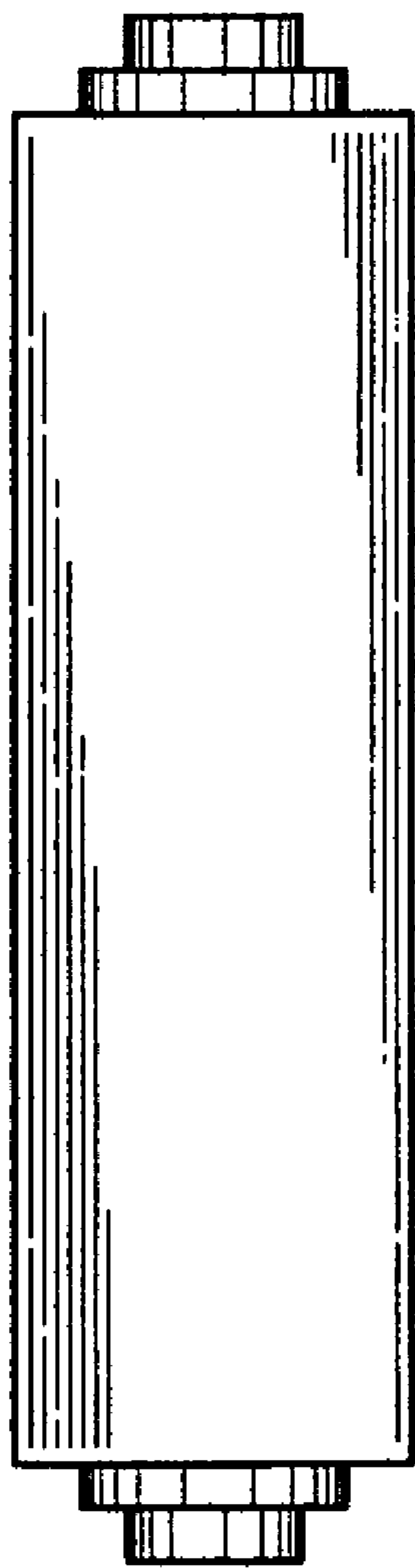

FIG. 6

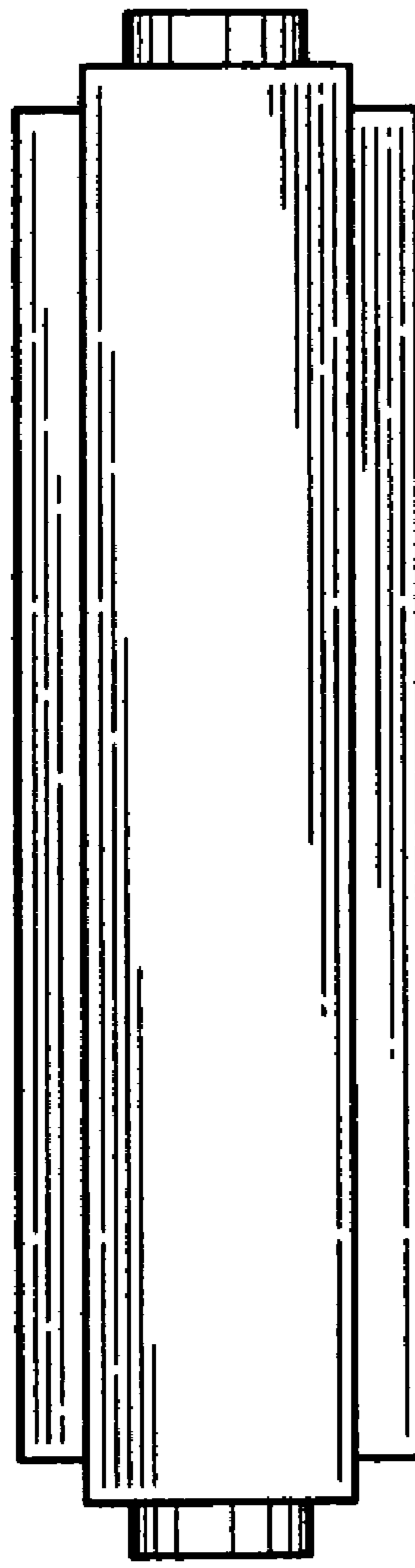

FIG. 7