



US00D606356S

(12) **United States Design Patent**
Uylings et al.

(10) **Patent No.:** **US D606,356 S**
(45) **Date of Patent:** **** Dec. 22, 2009**

(54) **COFFEE BREWING APPARATUS**

(74) *Attorney, Agent, or Firm*—Steven M. Koehler; Westman, Champlin & Kelly, P.A.

(75) Inventors: **Michiel Uylings**, Utrecht (NL); **Jeroen Schaeffer**, Utrecht (NL)

(57) **CLAIM**

(73) Assignee: **Inventum Holland B.V.**, Veenendaal (NL)

The ornamental design for a coffee brewing apparatus, as shown and described.

(**) Term: **14 Years**

DESCRIPTION

(21) Appl. No.: **29/319,660**

FIG. 1 is a perspective view of a coffee brewing apparatus of the present invention;

(22) Filed: **Jun. 12, 2008**

FIG. 2 is a right elevational view of the coffee brewing apparatus of the FIG. 1;

(30) **Foreign Application Priority Data**

Jan. 25, 2008 (EM) 000866223-0001

FIG. 3 is a left elevational view of the coffee brewing apparatus of FIG. 1;

(51) **LOC (9) Cl.** **07-01**

FIG. 4 is a front elevational view of the coffee brewing apparatus of FIG. 1;

(52) **U.S. Cl.** **D7/309; D7/308; D7/311; D7/399**

FIG. 5 is a rear elevational view of the coffee brewing apparatus of FIG. 1;

(58) **Field of Classification Search** D7/305–311, D7/300, 397, 398, 399; 99/280, 303; 222/129.1
See application file for complete search history.

FIG. 6 is a top plan view of the coffee brewing apparatus of FIG. 1;

(56) **References Cited**

U.S. PATENT DOCUMENTS

D354,878 S *	1/1995	Lin	D7/309
D385,747 S *	11/1997	Inoue	D7/311
D464,226 S *	10/2002	Lassota et al.	D7/306
D503,064 S *	3/2005	Since	D7/309
D518,328 S *	4/2006	Picozza et al.	D7/309
D521,305 S *	5/2006	Hansen	D7/306
D521,794 S *	5/2006	Hansen	D7/306
D527,214 S *	8/2006	Hansen	D7/309
D530,139 S *	10/2006	Lin	D7/309
D556,497 S *	12/2007	Harris et al.	D7/309
D563,142 S *	3/2008	Kauer	D7/306
D584,922 S *	1/2009	Spiegel	D7/397
D585,693 S *	2/2009	Wright	D7/309

FIG. 7 is a perspective view of a second embodiment of a coffee brewing apparatus of the present invention;

FIG. 8 is a right elevational view of the coffee brewing apparatus of the FIG. 7;

FIG. 9 is a left elevational view of the coffee brewing apparatus of FIG. 7;

FIG. 10 is a front elevational view of the coffee brewing apparatus of FIG. 7;

FIG. 11 is a rear elevational view of the coffee brewing apparatus of FIG. 7; and,

FIG. 12 is a top plan view of the coffee brewing apparatus of FIG. 7.

The broken lines in the drawings are included for the purpose of illustration and form no part of the claimed design.

* cited by examiner

Primary Examiner—Marianne Pandozzi

1 Claim, 12 Drawing Sheets

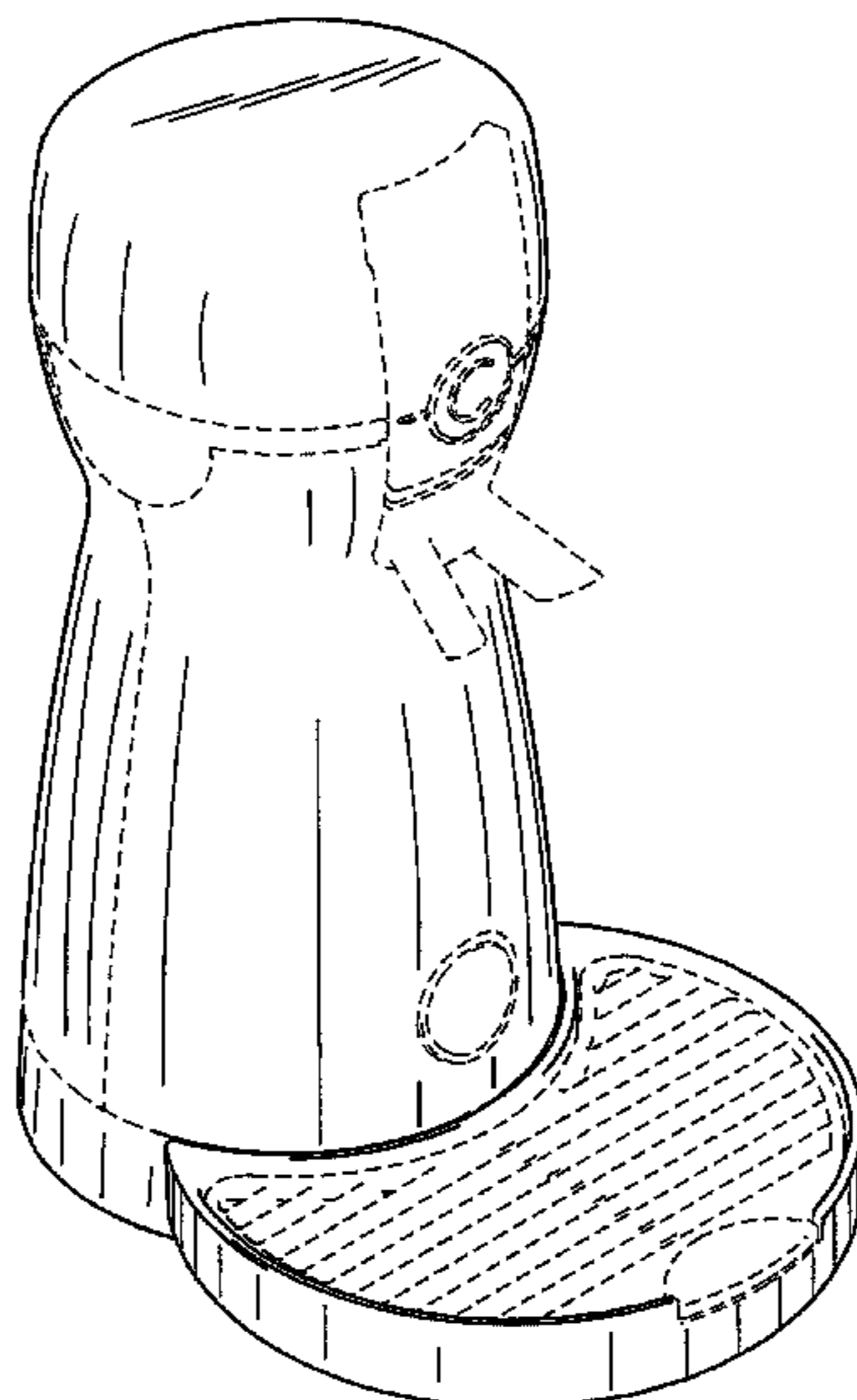

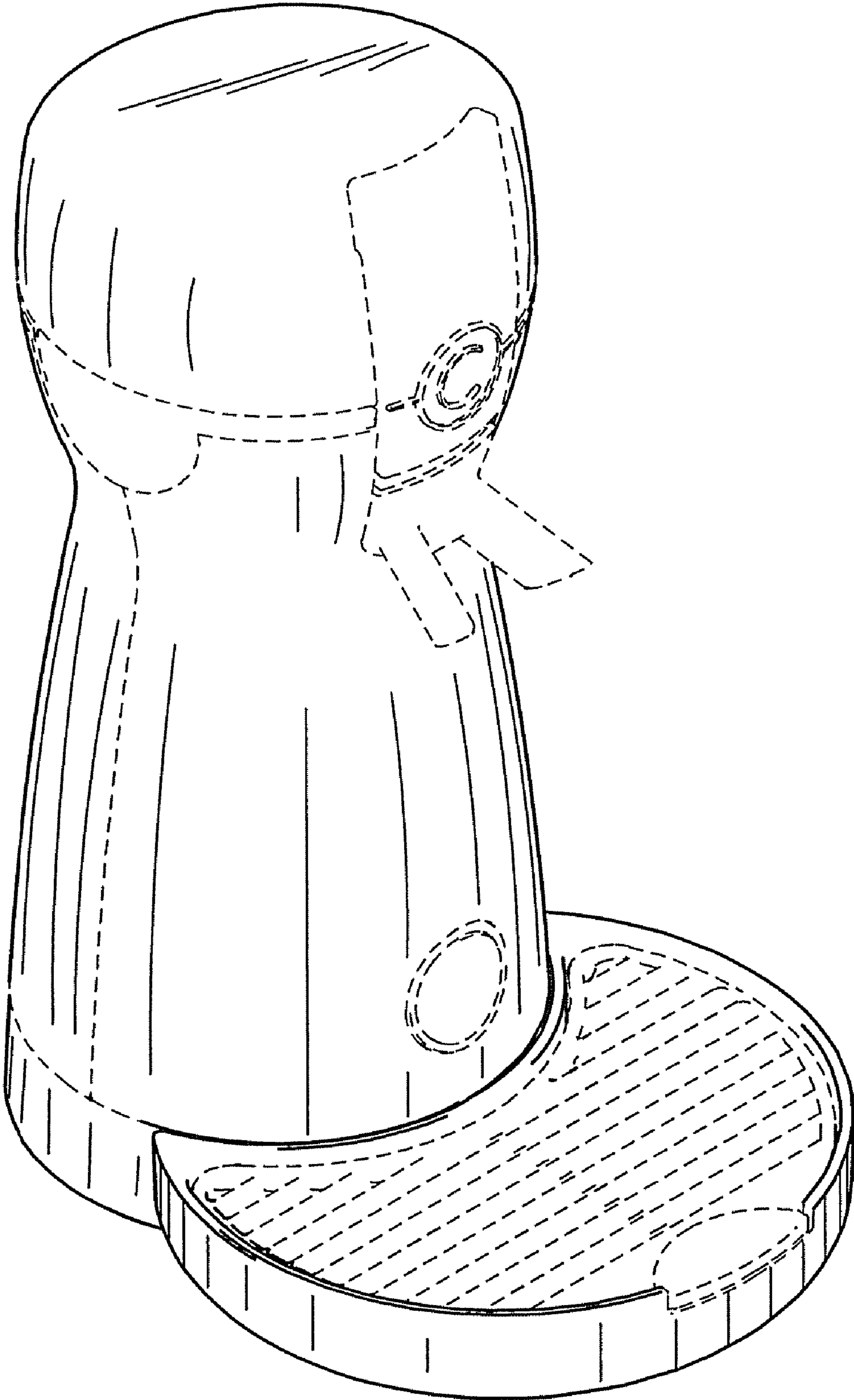

Fig. 1

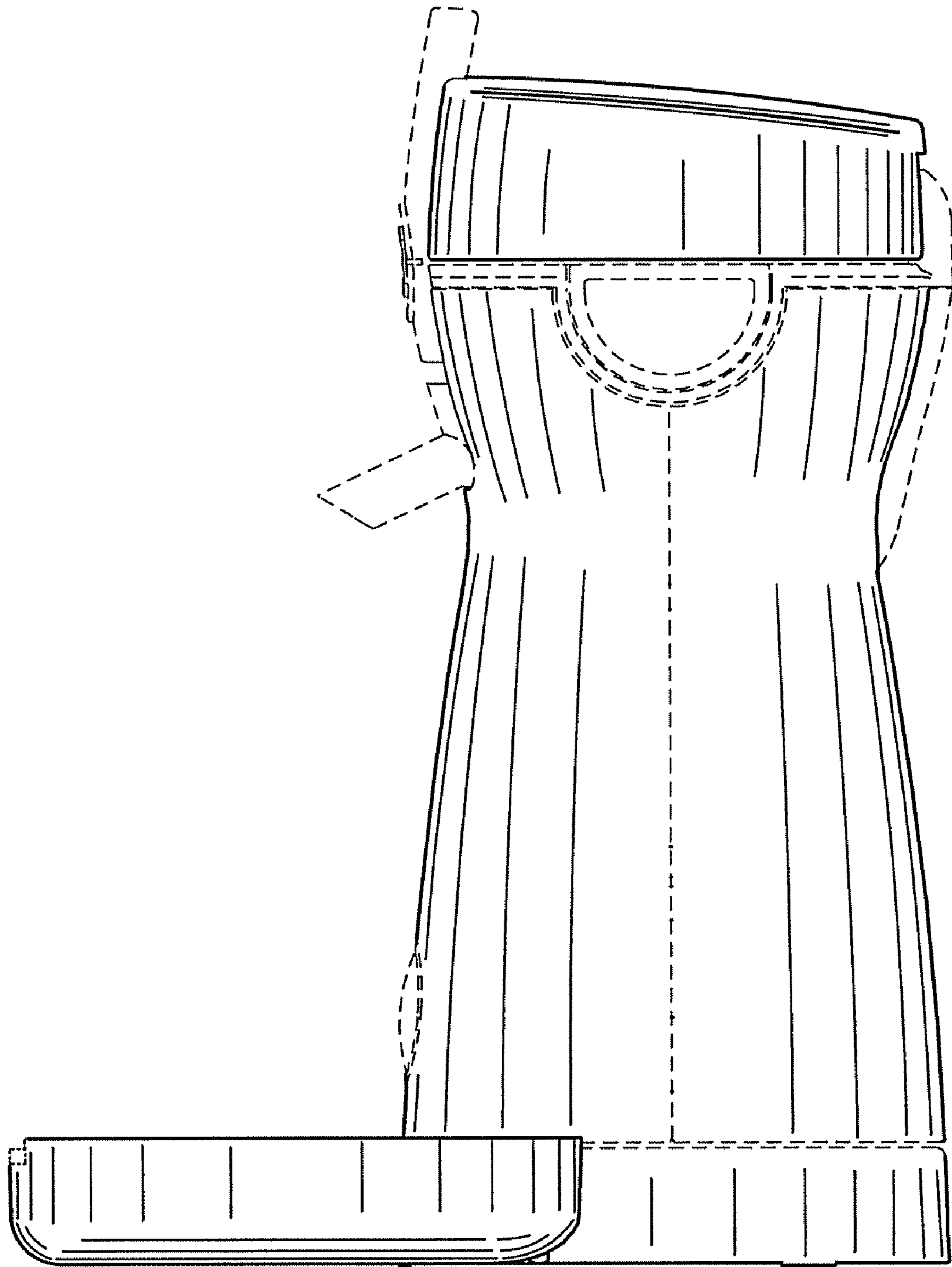

Fig. 2

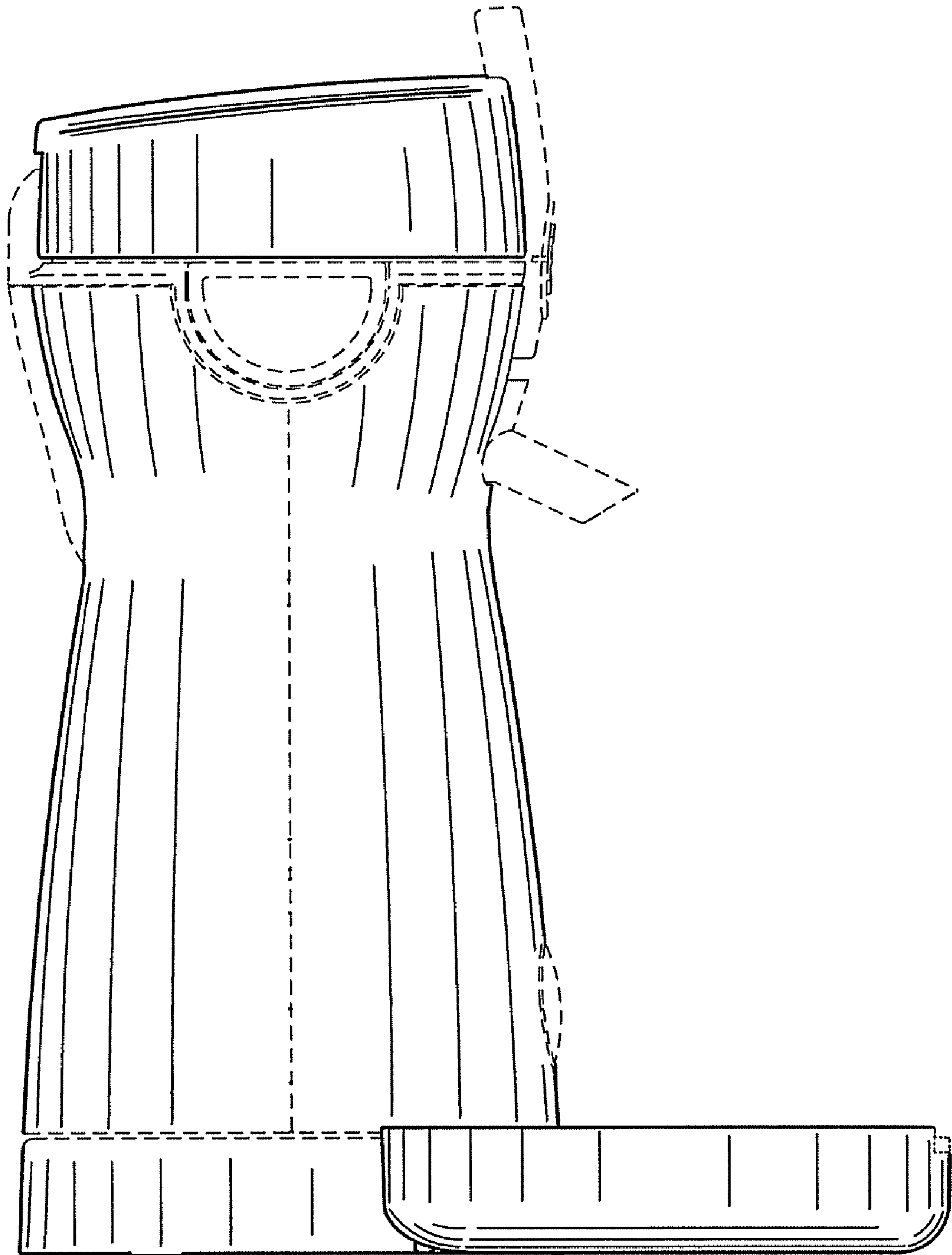

Fig. 3

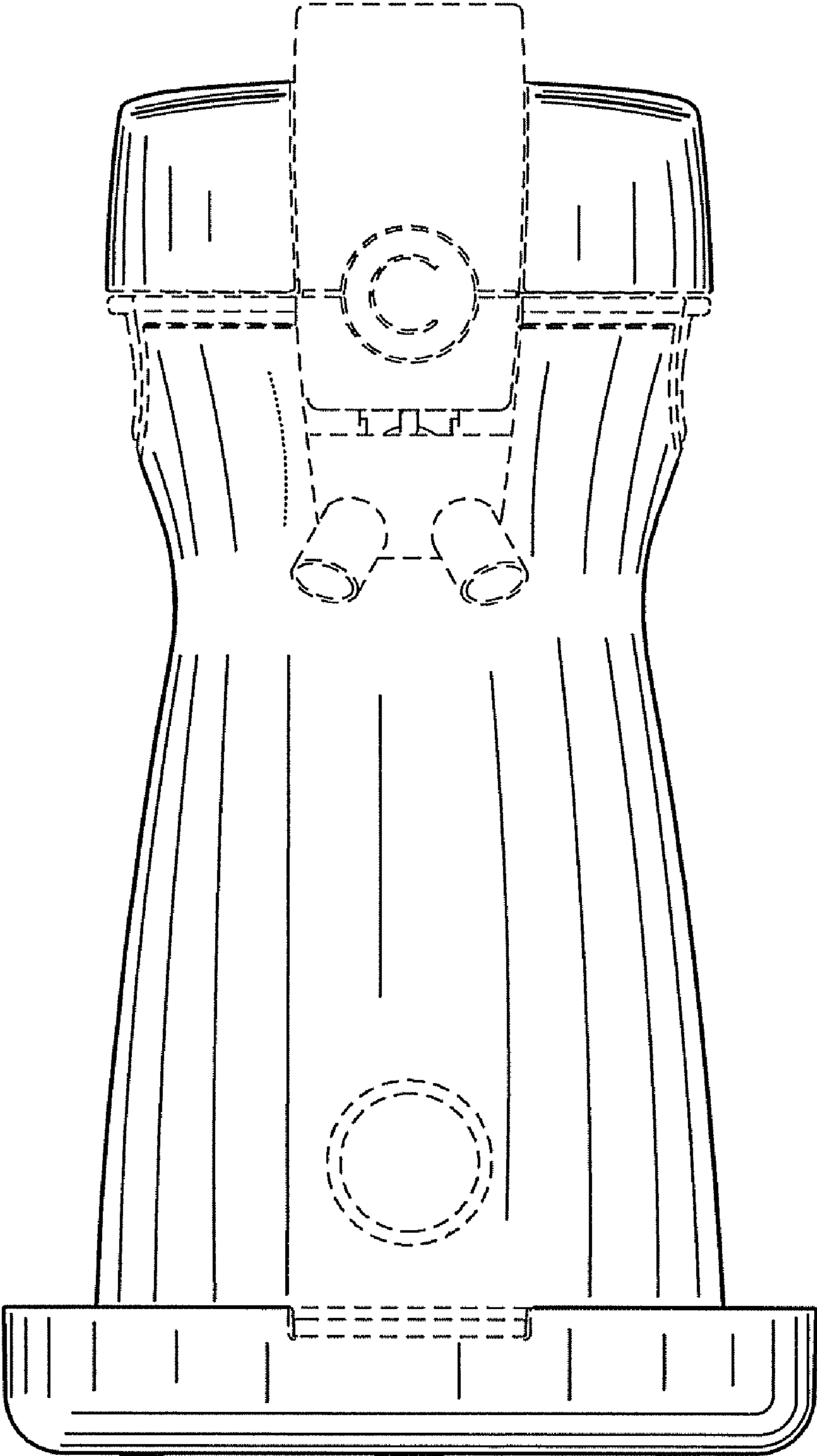

Fig. 4

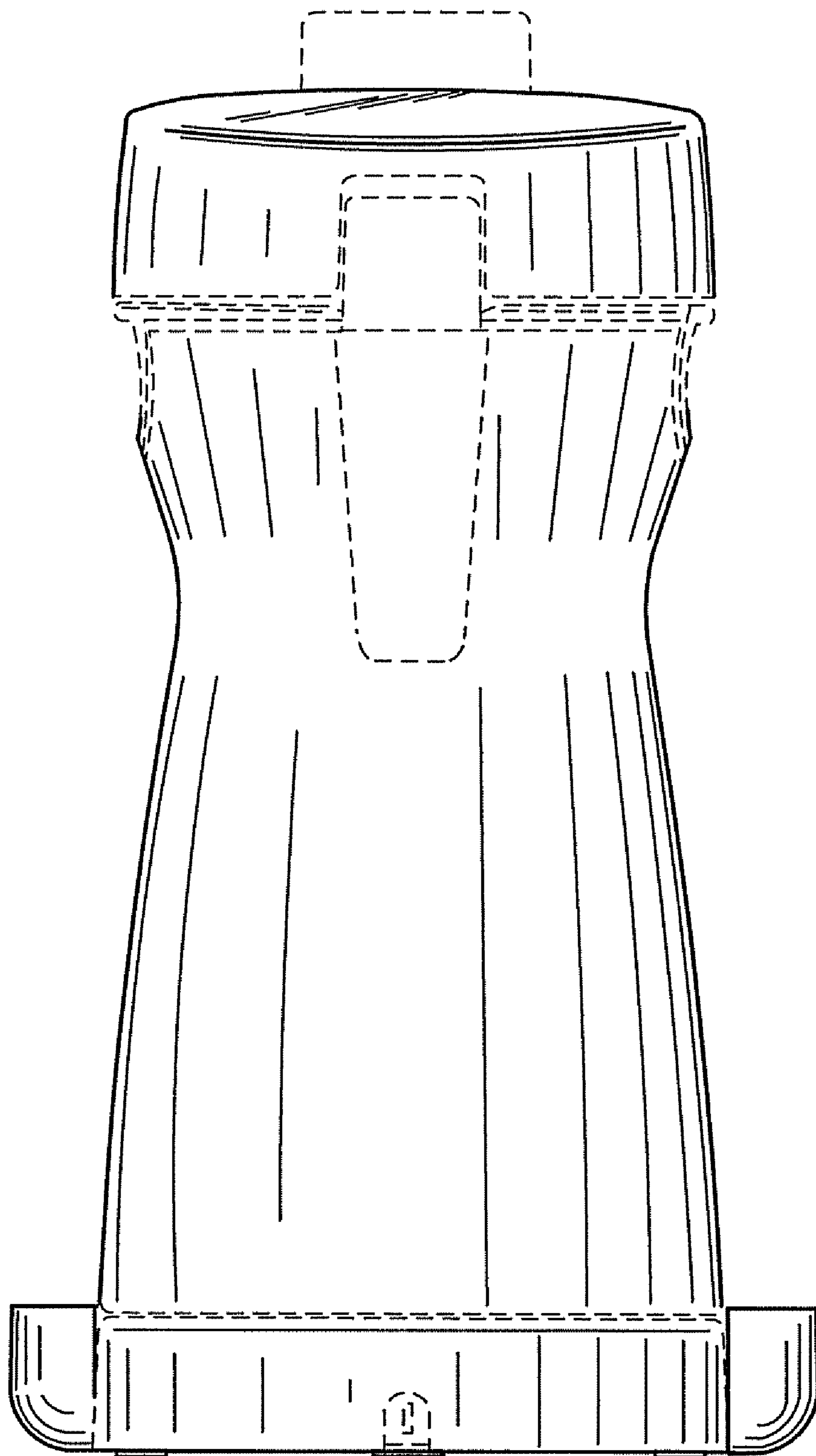

Fig. 5

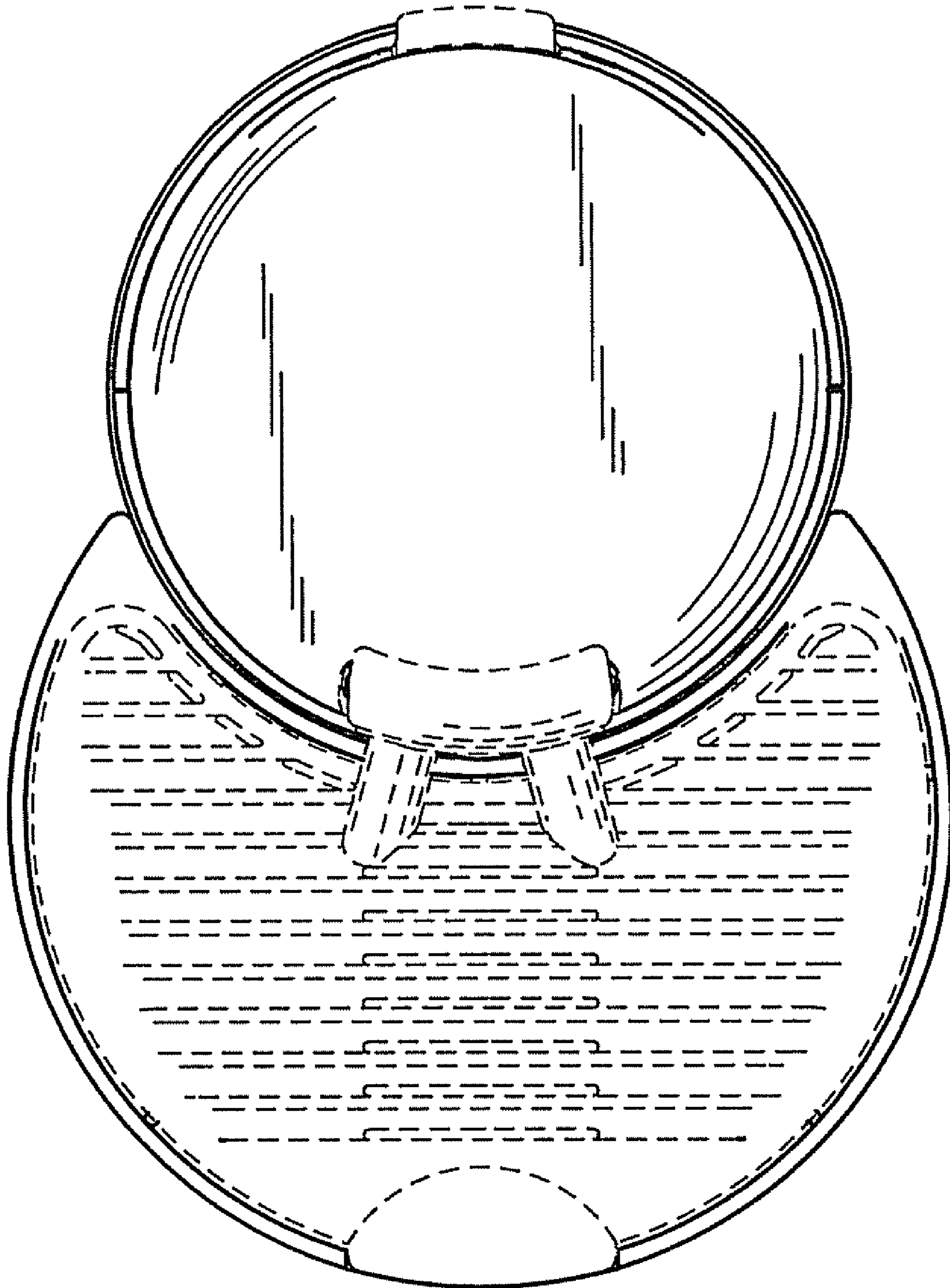

Fig. 6

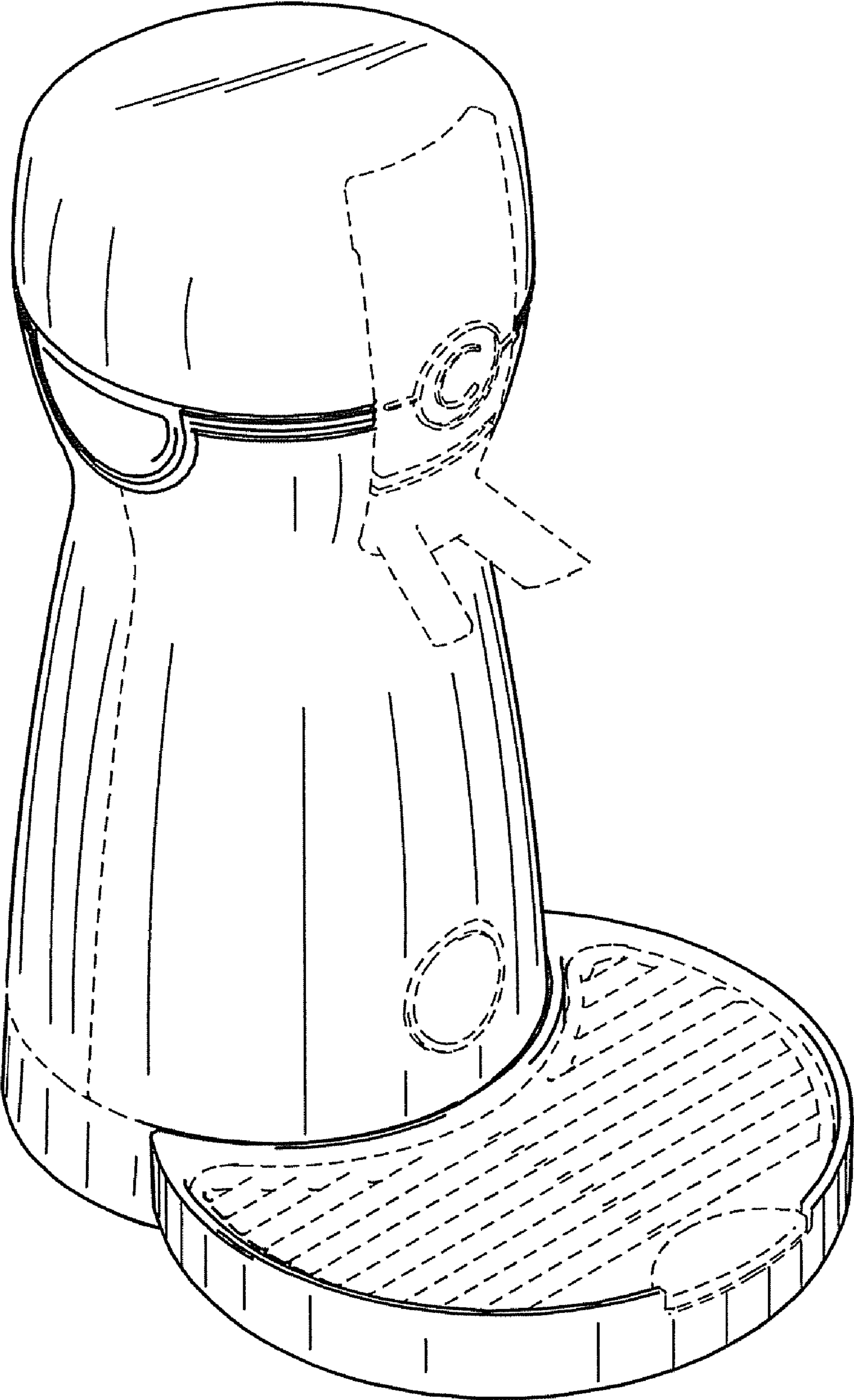

Fig. 7

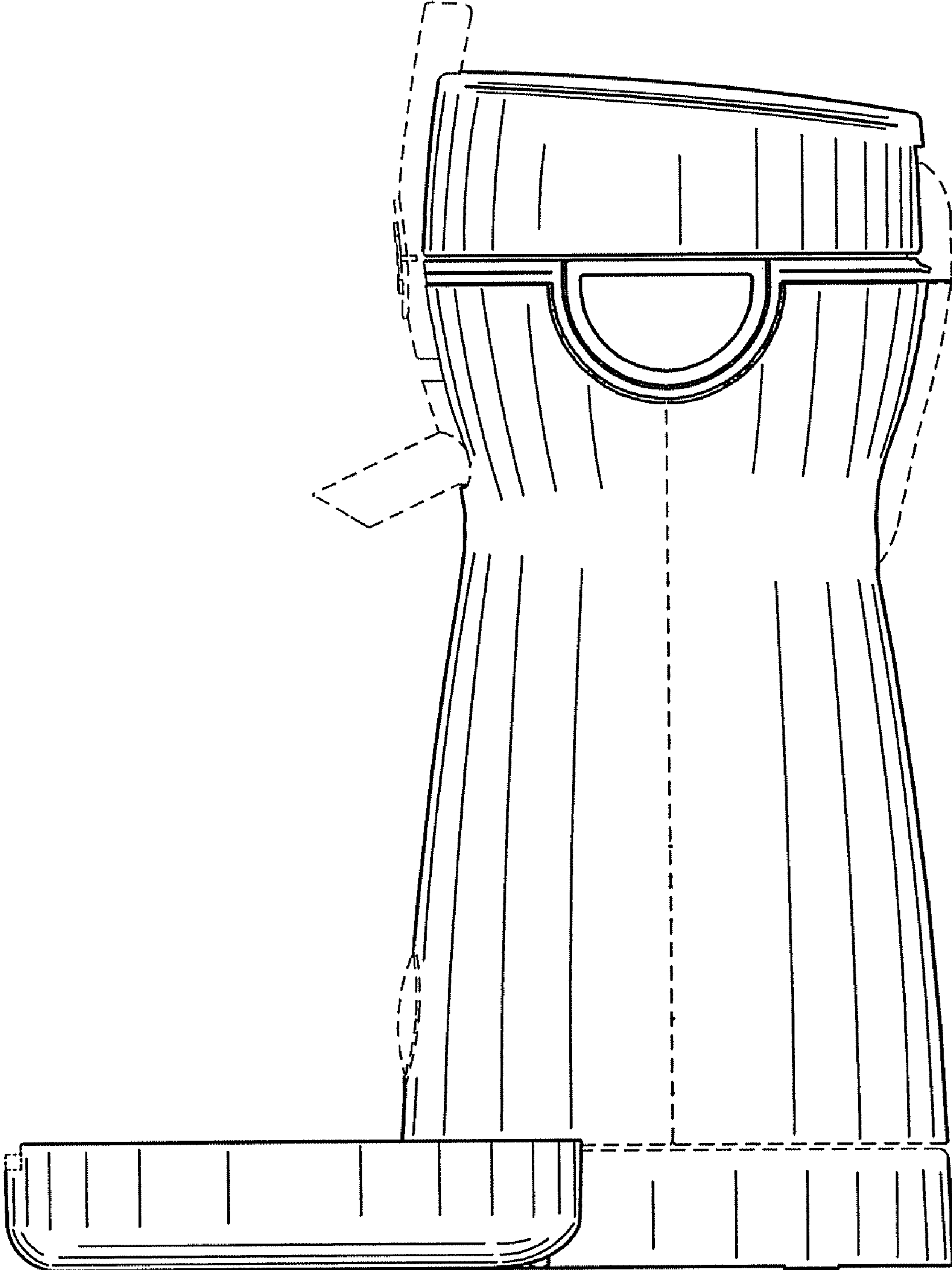

Fig. 8

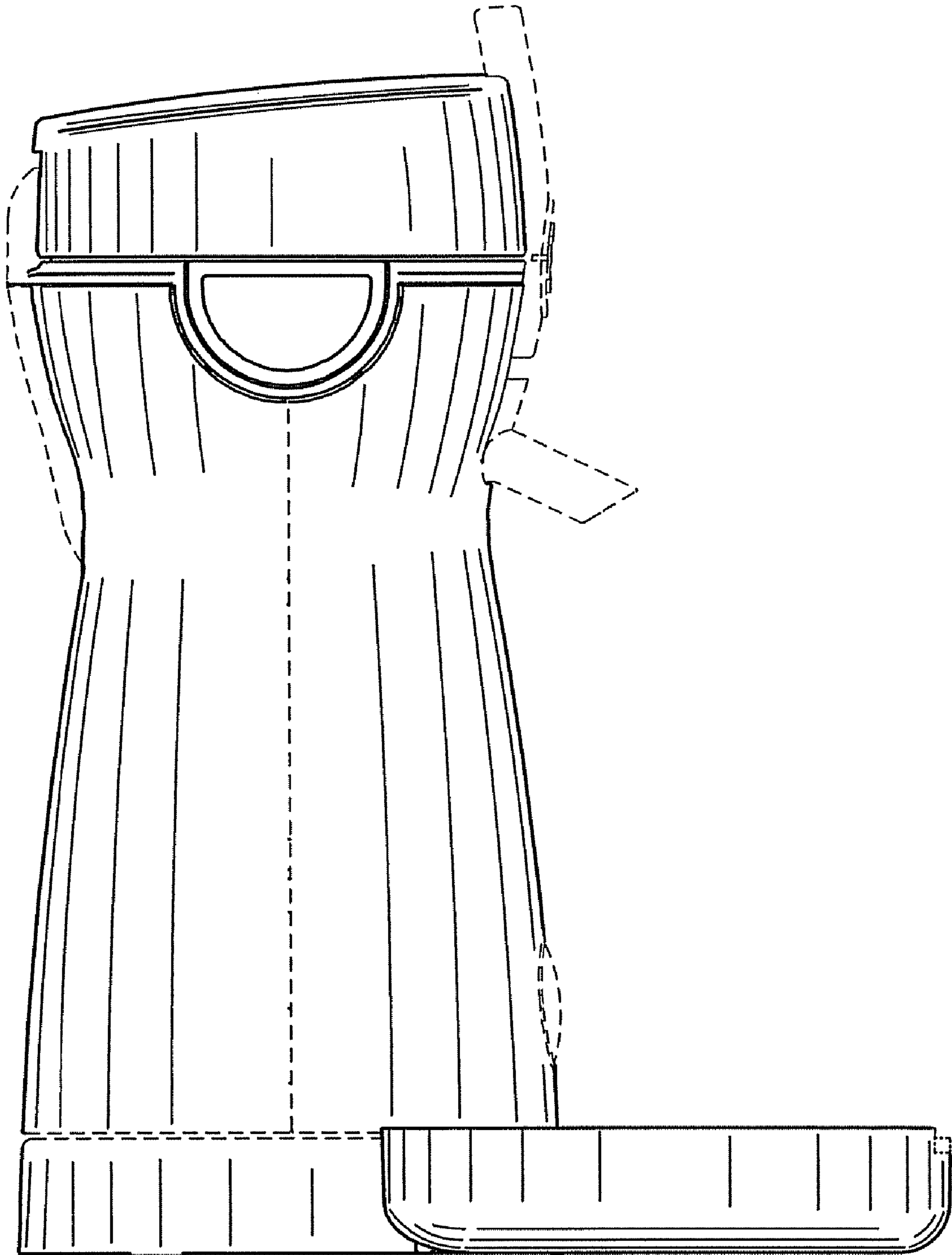

Fig. 9

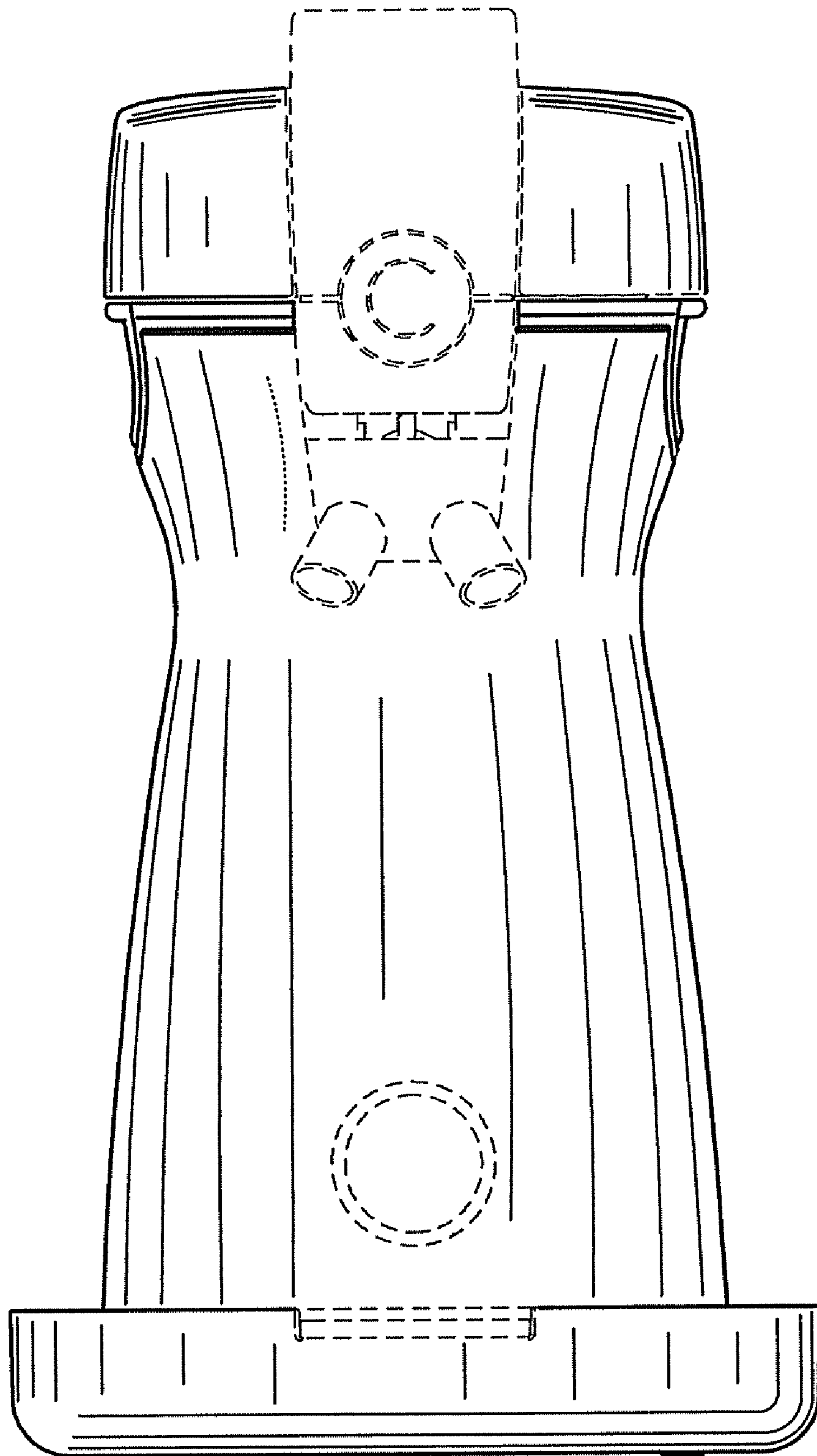

Fig. 10

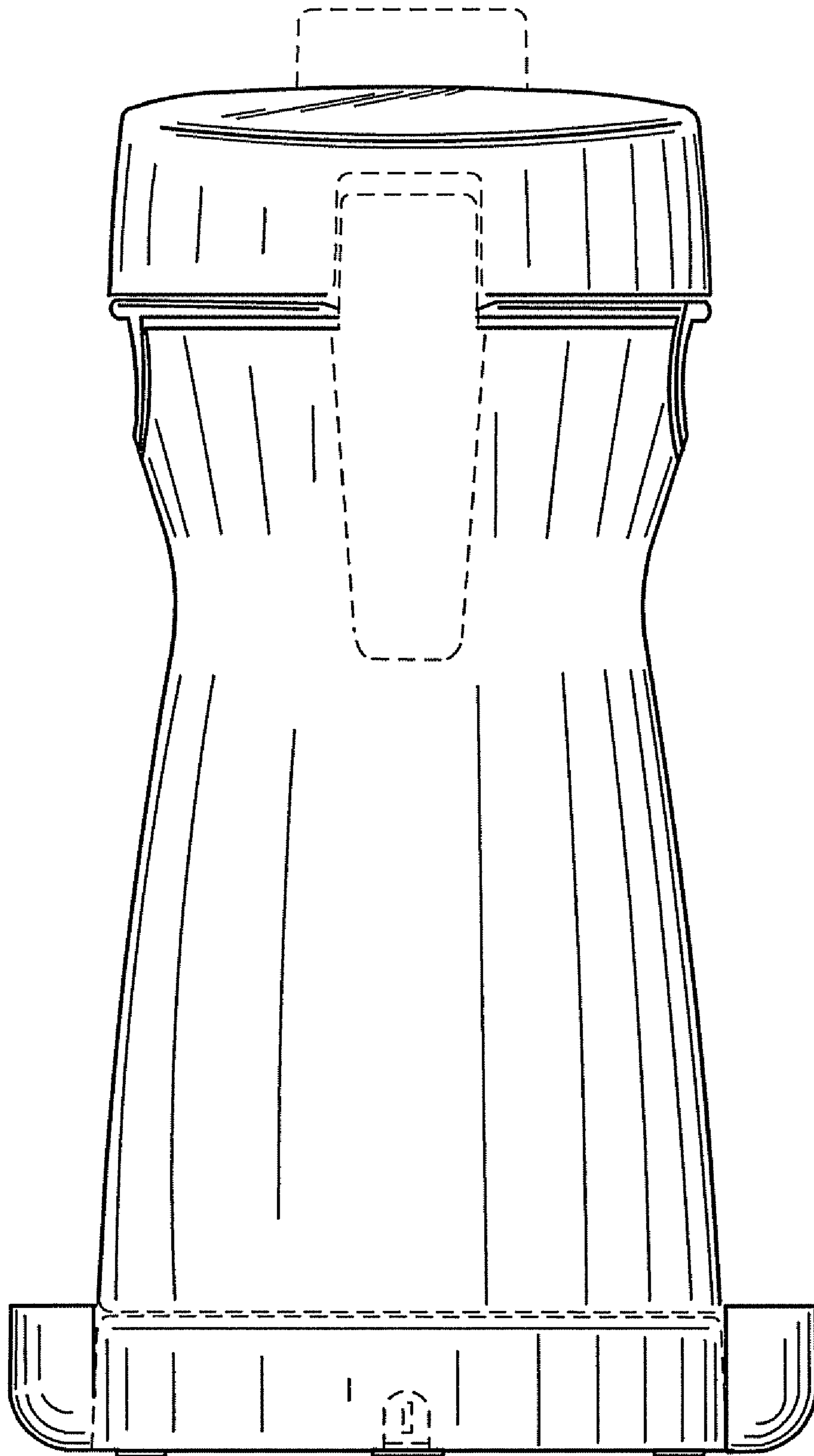

Fig. 11

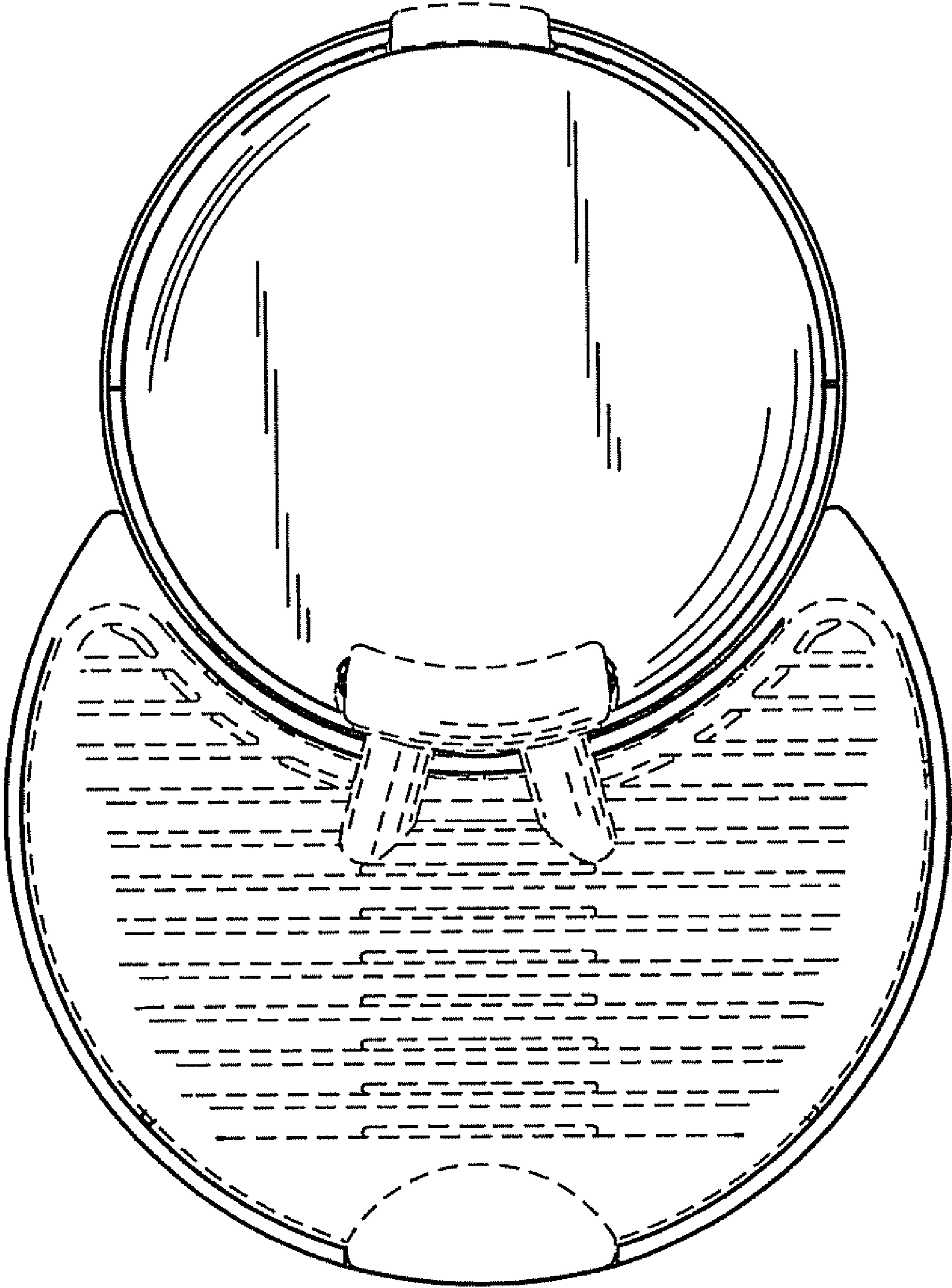

Fig. 12