



US00D606292S

(12) **United States Design Patent**
Ong

(10) **Patent No.:** **US D606,292 S**

(45) **Date of Patent:** **** Dec. 22, 2009**

(54) **SHOE SOLE**

(76) Inventor: **Ai Geok Ong**, 102F Pasir Panjang Road
#06-08, Singapore (SG) 118530

(**) Term: **14 Years**

(21) Appl. No.: **29/247,362**

(22) Filed: **Jun. 13, 2006**

(30) **Foreign Application Priority Data**

Dec. 13, 2005 (MY) 05-01055

(51) **LOC (9) Cl.** **02-04**

(52) **U.S. Cl.** **D2/947**

(58) **Field of Classification Search** D2/896,
D2/947, 957, 953, 960; 36/24.5, 25 R, 28,
36/32 R

See application file for complete search history.

(56) **References Cited**

U.S. PATENT DOCUMENTS

D117,585 S * 11/1939 Sperry D2/953
D385,390 S * 10/1997 Liou D2/953
D405,944 S * 2/1999 Sessa D2/959
D413,011 S * 8/1999 Yokoyama D2/952

D522,218 S * 6/2006 Burg D2/953
D559,510 S * 1/2008 McClaskie D2/954
D560,884 S * 2/2008 McClaskie D2/953
D560,888 S * 2/2008 Della Valle D2/954
7,331,125 B2 * 2/2008 Bray et al. 36/44
D564,184 S * 3/2008 Issler D2/896

* cited by examiner

Primary Examiner—Ian Simmons

Assistant Examiner—Anna J Burmeister

(74) *Attorney, Agent, or Firm*—Intellectual Property Law
Group LLP; Juneko Jackson; Otto O. Lee

(57) **CLAIM**

The ornamental design for a shoe sole, as shown and
described.

DESCRIPTION

FIG. 1 is a top, front, side perspective view of a shoe sole,
showing my new design;

FIG. 2 is a right side elevational view thereof;

FIG. 3 is a left side elevational view thereof; and,

FIG. 4 is a top plan view thereof.

1 Claim, 2 Drawing Sheets

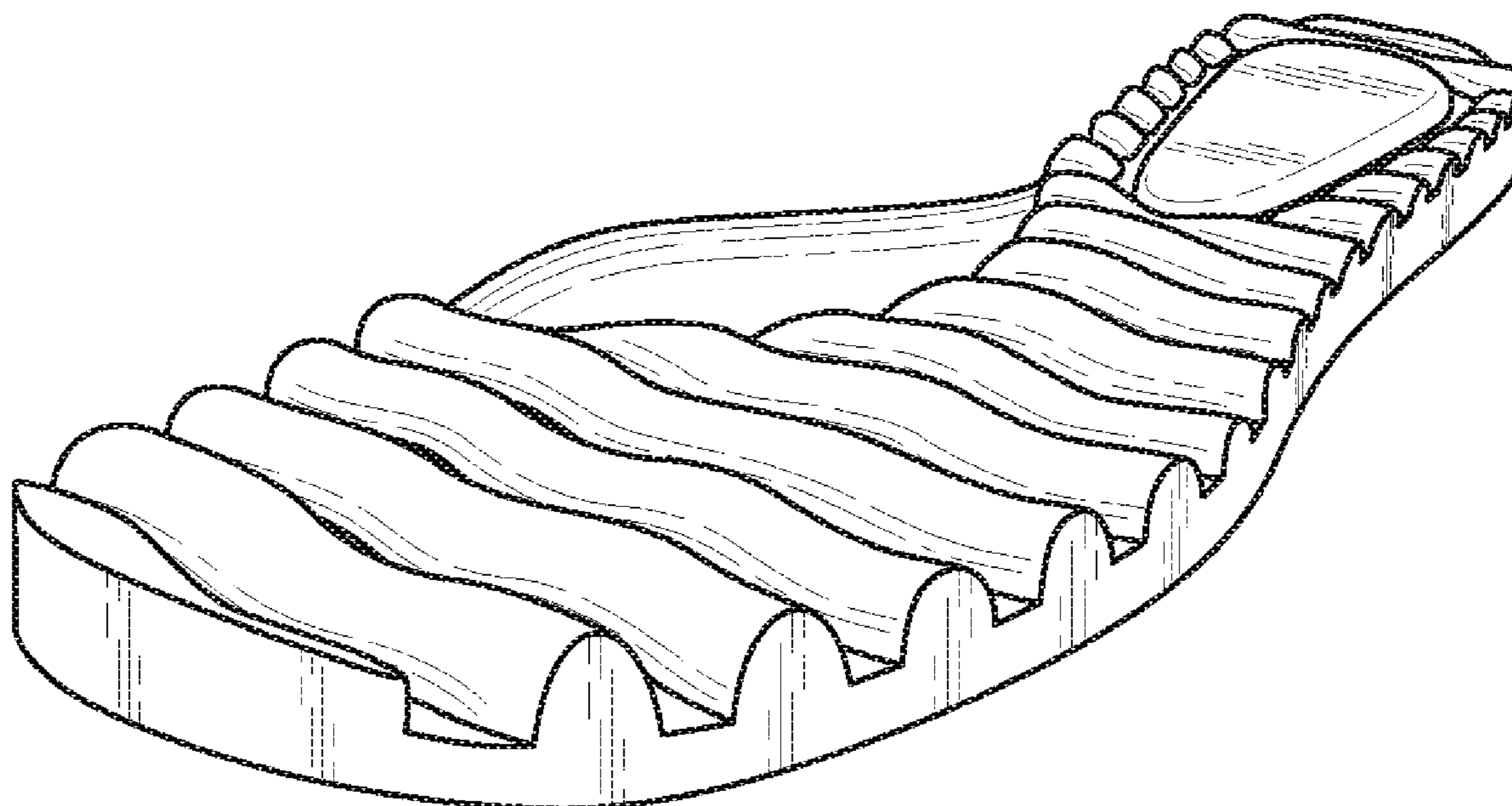

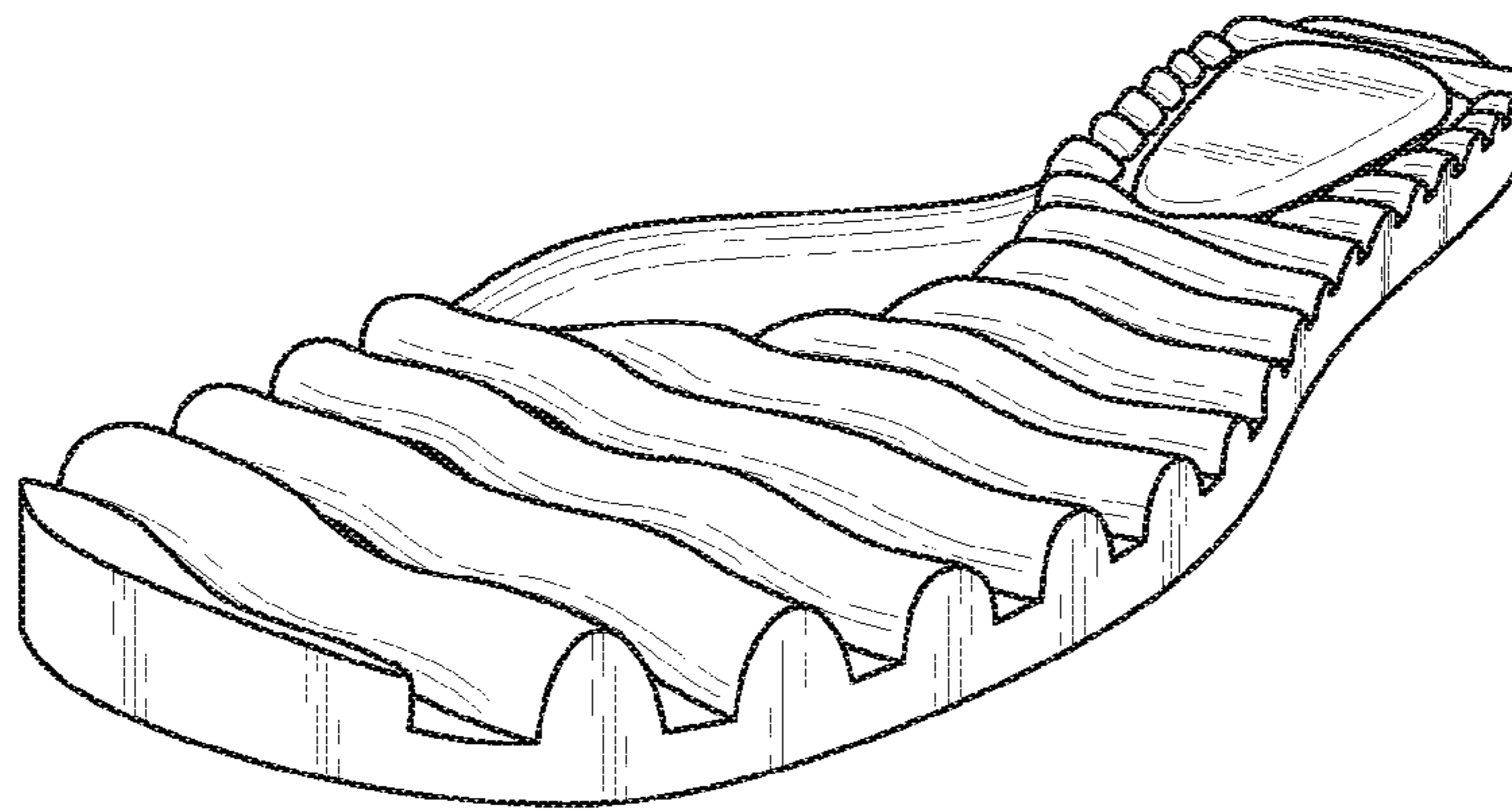

FIG. 1

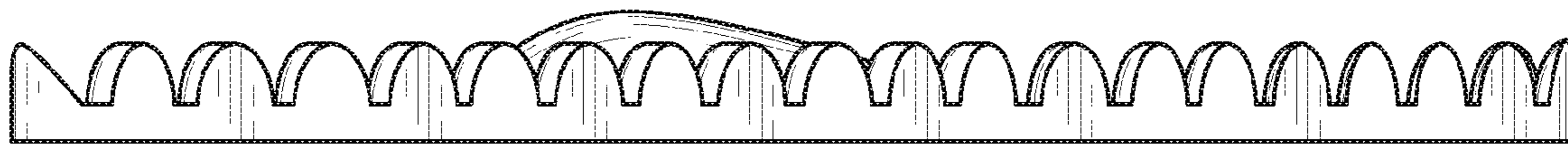

FIG. 2

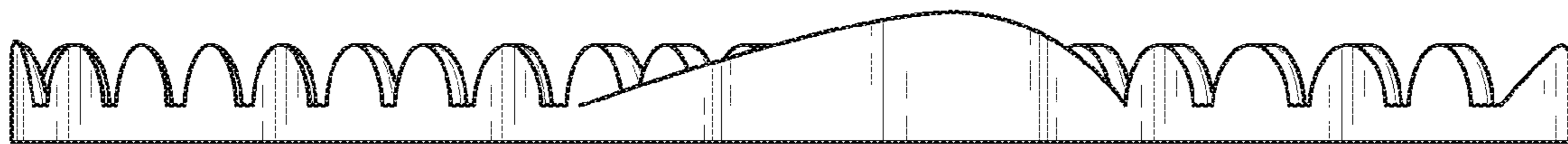

FIG. 3

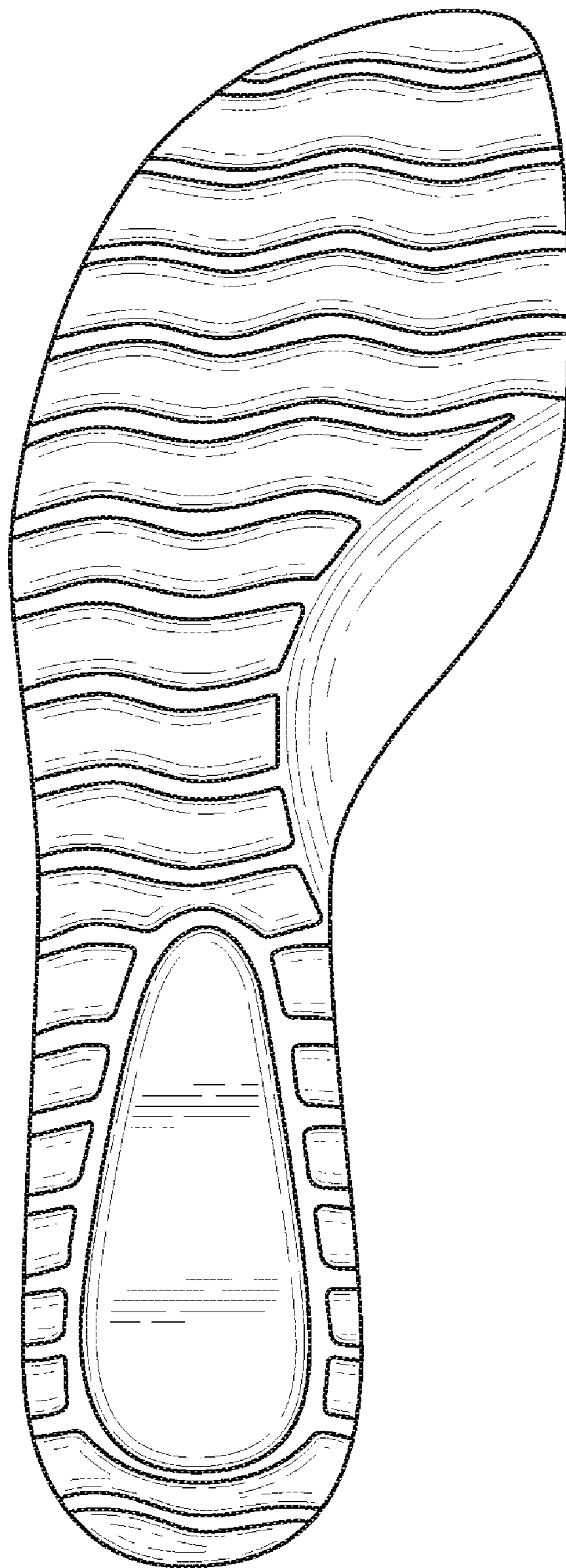

FIG. 4