



US00D606290S

(12) **United States Design Patent**
del Biondi et al.

(10) **Patent No.:** **US D606,290 S**

(45) **Date of Patent:** **** Dec. 22, 2009**

(54) **FOOTWEAR**

(75) Inventors: **Stefano del Biondi**, Noventa Padovana (IT); **Marianna Zuin**, Saonara (IT)

(73) Assignee: **Crocs, Inc.**, Niwot, CO (US)

(**) Term: **14 Years**

(21) Appl. No.: **29/283,855**

(22) Filed: **Aug. 24, 2007**

Related U.S. Application Data

(63) Continuation-in-part of application No. 29/275,865, filed on Jan. 8, 2007, now abandoned.

(51) **LOC (9) Cl.** **02-04**

(52) **U.S. Cl.** **D2/926; D2/923; D2/925**

(58) **Field of Classification Search** D2/896, D2/902, 903, 907, 908, 916-919, 923-930, D2/938, 939, 941-945, 950, 951, 953, 960, D2/969, 971, 976, 978; 36/3 R, 7.1 R, 7.5, 36/8.3, 11, 11.5, 136

See application file for complete search history.

(56) **References Cited**

U.S. PATENT DOCUMENTS

D131,448 S *	2/1942	Sutcliffe	D2/941
D131,512 S *	3/1942	Julianelli et al.	D2/941
D133,441 S *	8/1942	Sutcliffe	D2/940
D415,606 S *	10/1999	Bray et al.	D2/919
D421,829 S *	3/2000	Bray et al.	D2/919
D517,789 S *	3/2006	Seamans	D2/969
D529,263 S *	10/2006	Wolf	D2/923
D535,088 S	1/2007	Seamans		

D545,032 S *	6/2007	Wolf	D2/923
D545,033 S *	6/2007	Wolf	D2/926
D561,982 S *	2/2008	Hoyt	D2/896
D563,082 S *	3/2008	Seamans	D2/916
D564,184 S *	3/2008	Issler	D2/896
D564,207 S *	3/2008	Seamans	D2/972
D567,481 S *	4/2008	Hoyt	D2/896

FOREIGN PATENT DOCUMENTS

EM	000308903-0004	5/2005
EM	000522420-0008	7/2006
EM	000543905-0001	9/2006

* cited by examiner

Primary Examiner—Stella M Reid

Assistant Examiner—Elizabeth J Oswecki

(74) *Attorney, Agent, or Firm*—Faegre & Benson, LLP

(57) **CLAIM**

The ornamental design for footwear, as shown and described.

DESCRIPTION

FIG. 1 is a front perspective view for footwear showing our new design;

FIG. 2 is a top plan view thereof;

FIG. 3 is a bottom plan view thereof;

FIG. 4 is an outer side elevation view thereof;

FIG. 5 is an inner side elevation view thereof;

FIG. 6 is a front elevation view thereof; and,

FIG. 7 is a back elevation view thereof.

The broken line showing is for illustrative purpose only and forms no part of the claimed design.

1 Claim, 7 Drawing Sheets

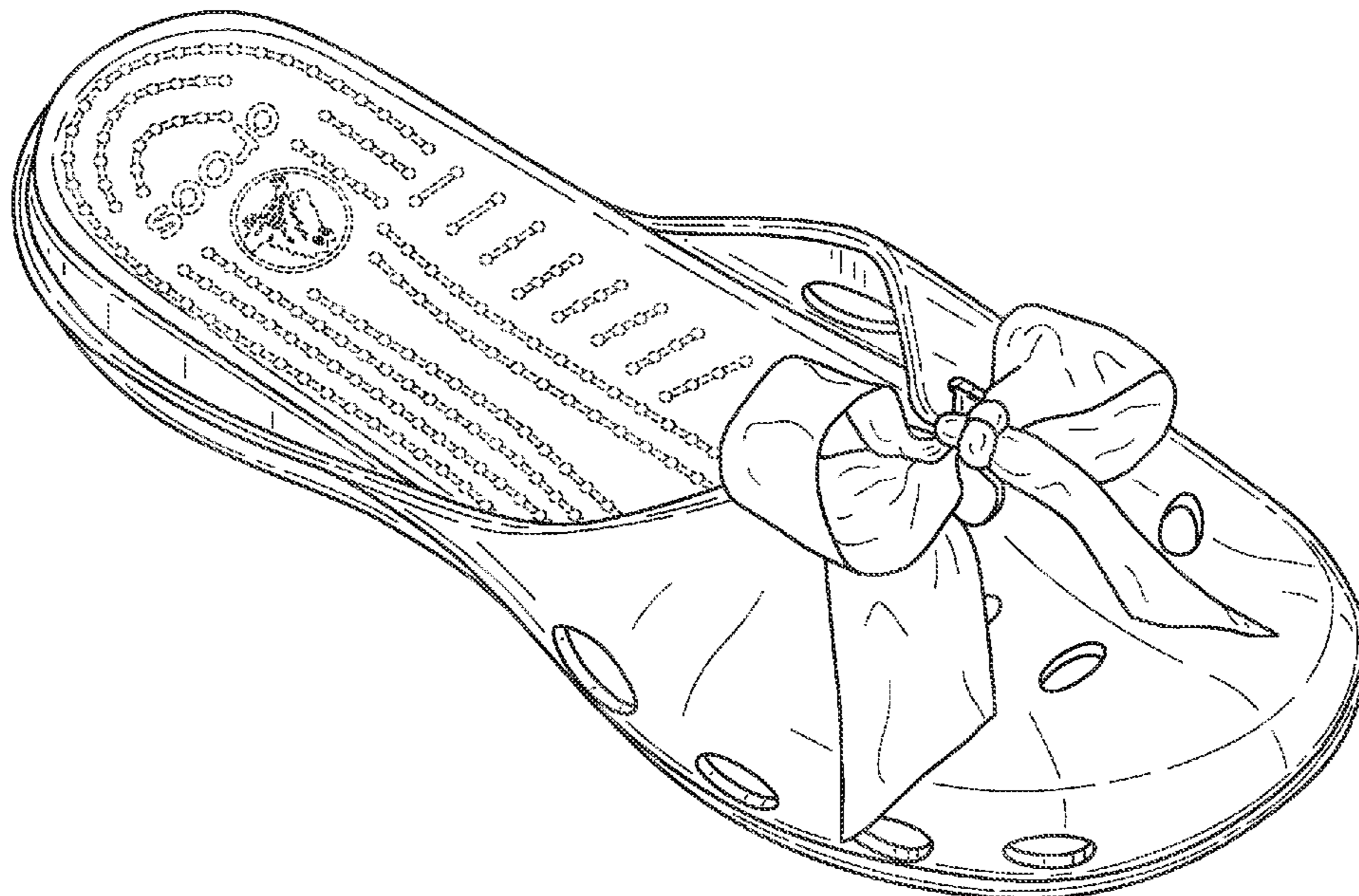

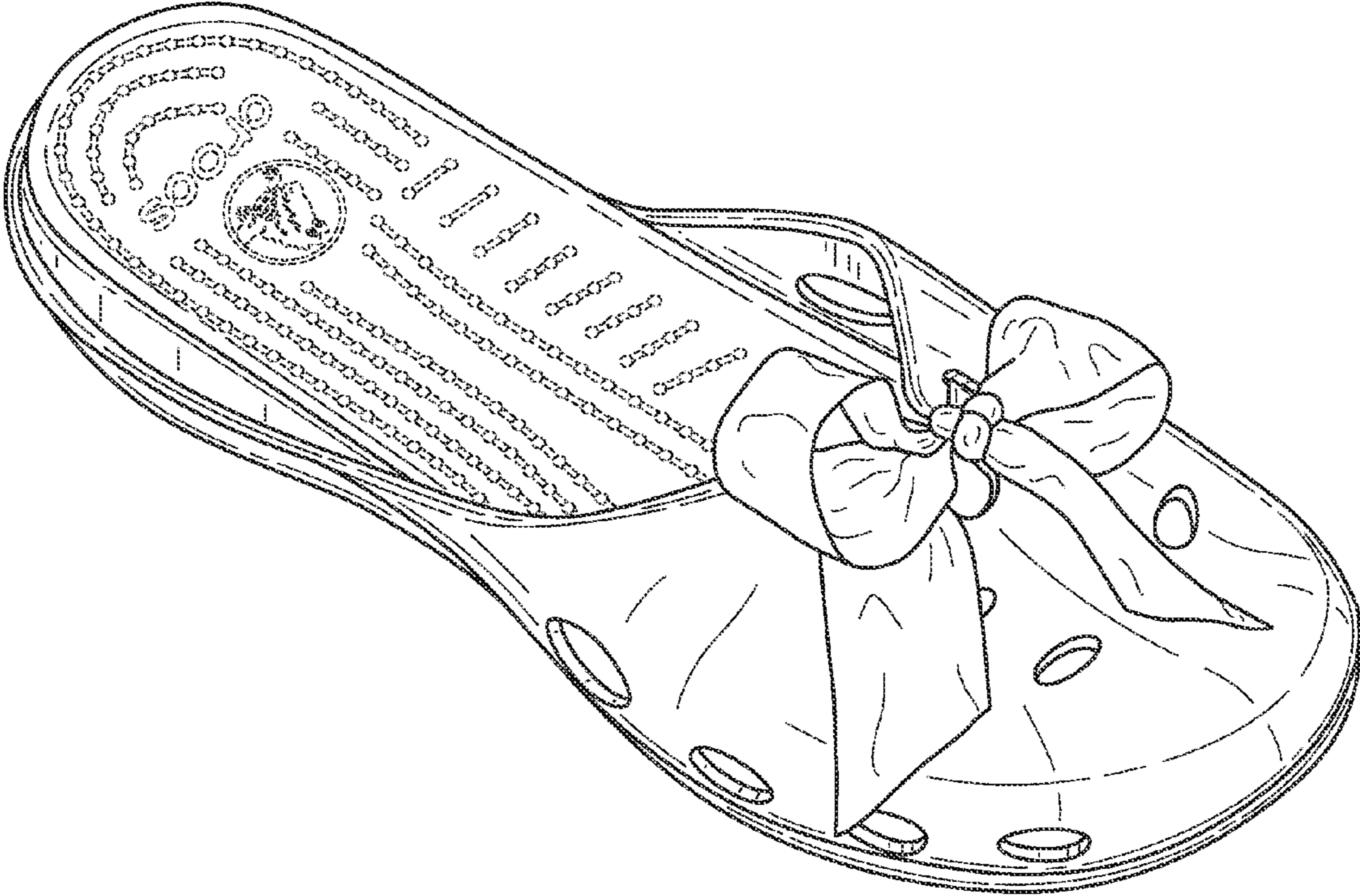

FIG.1

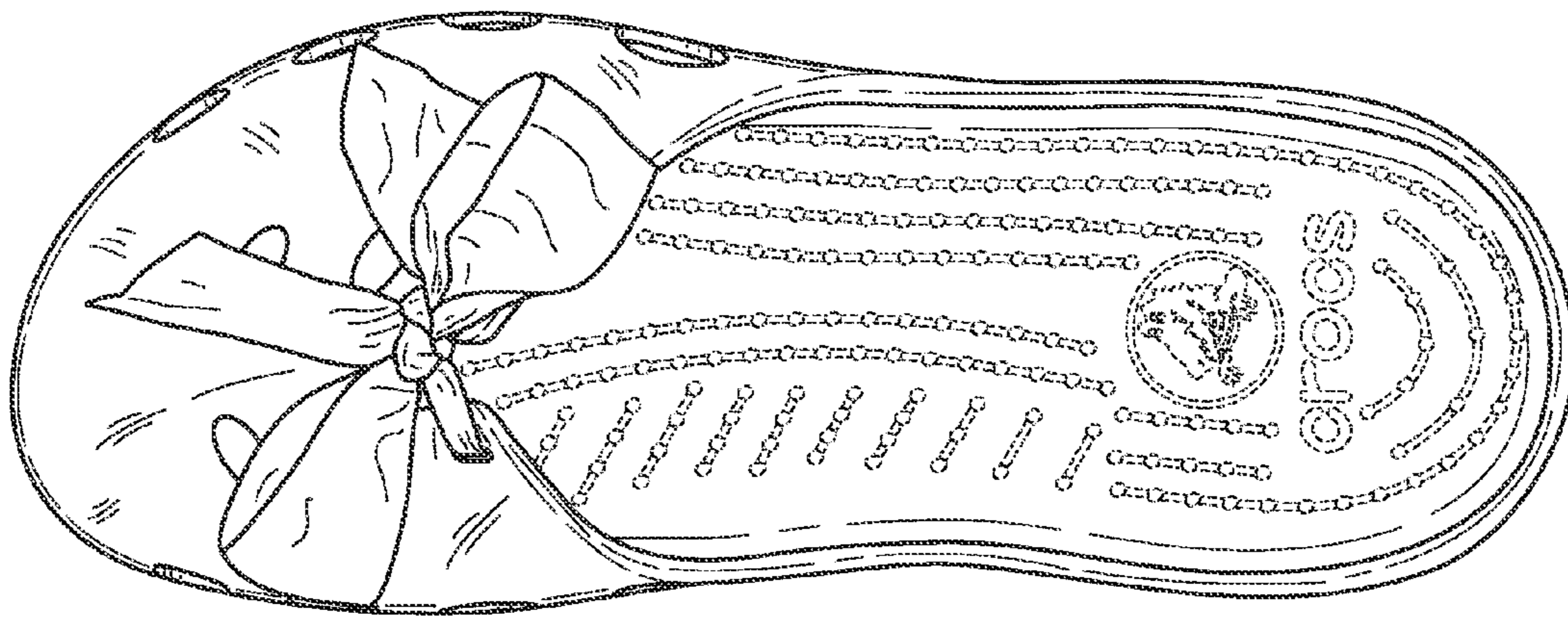

FIG.2

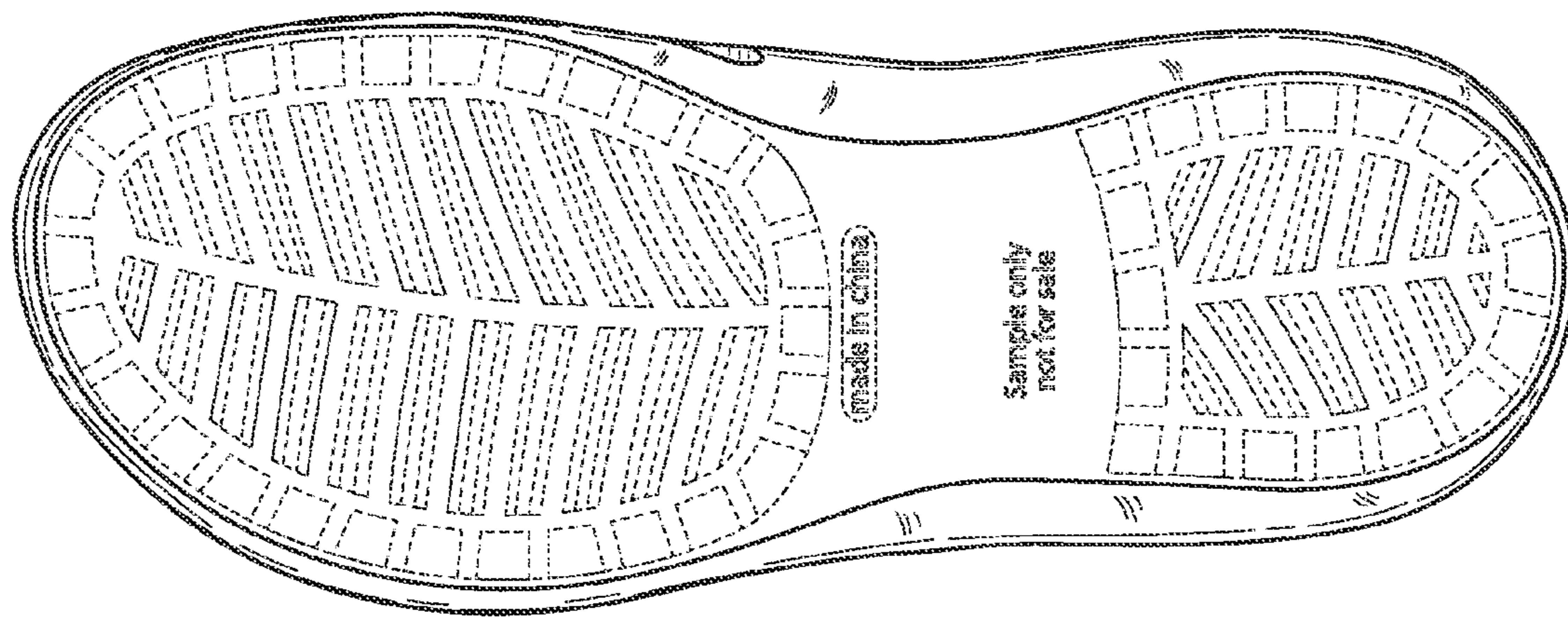

FIG. 3

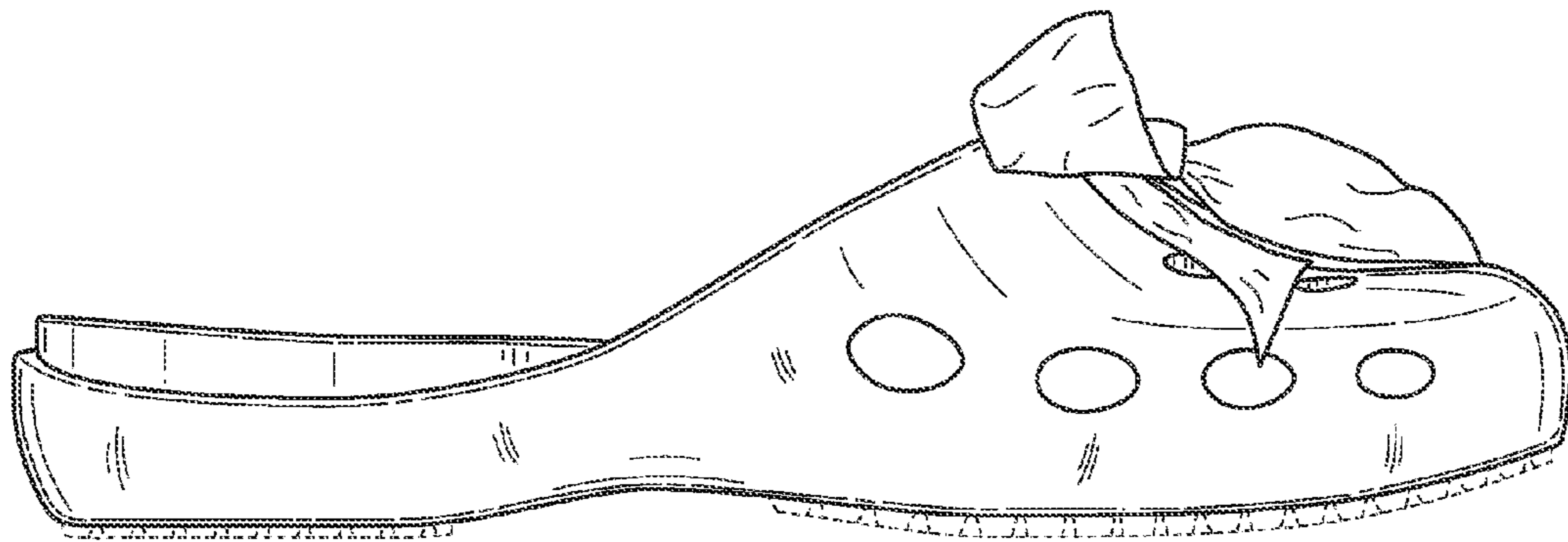

FIG.4

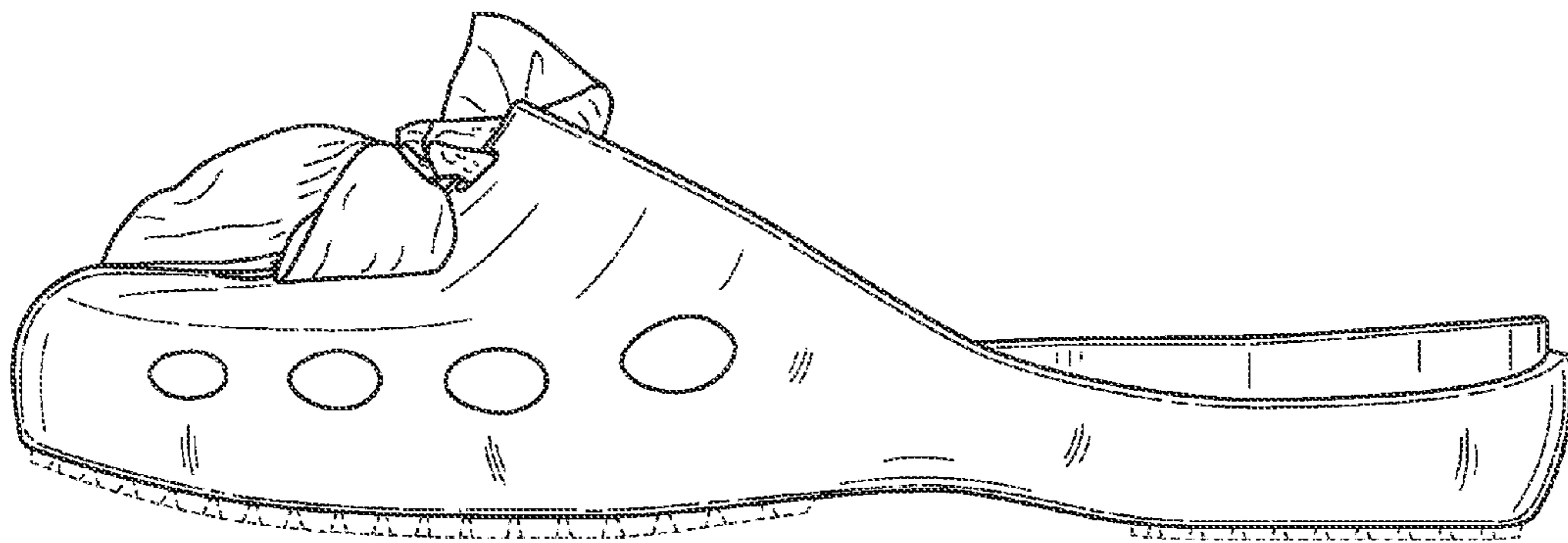

FIG.5

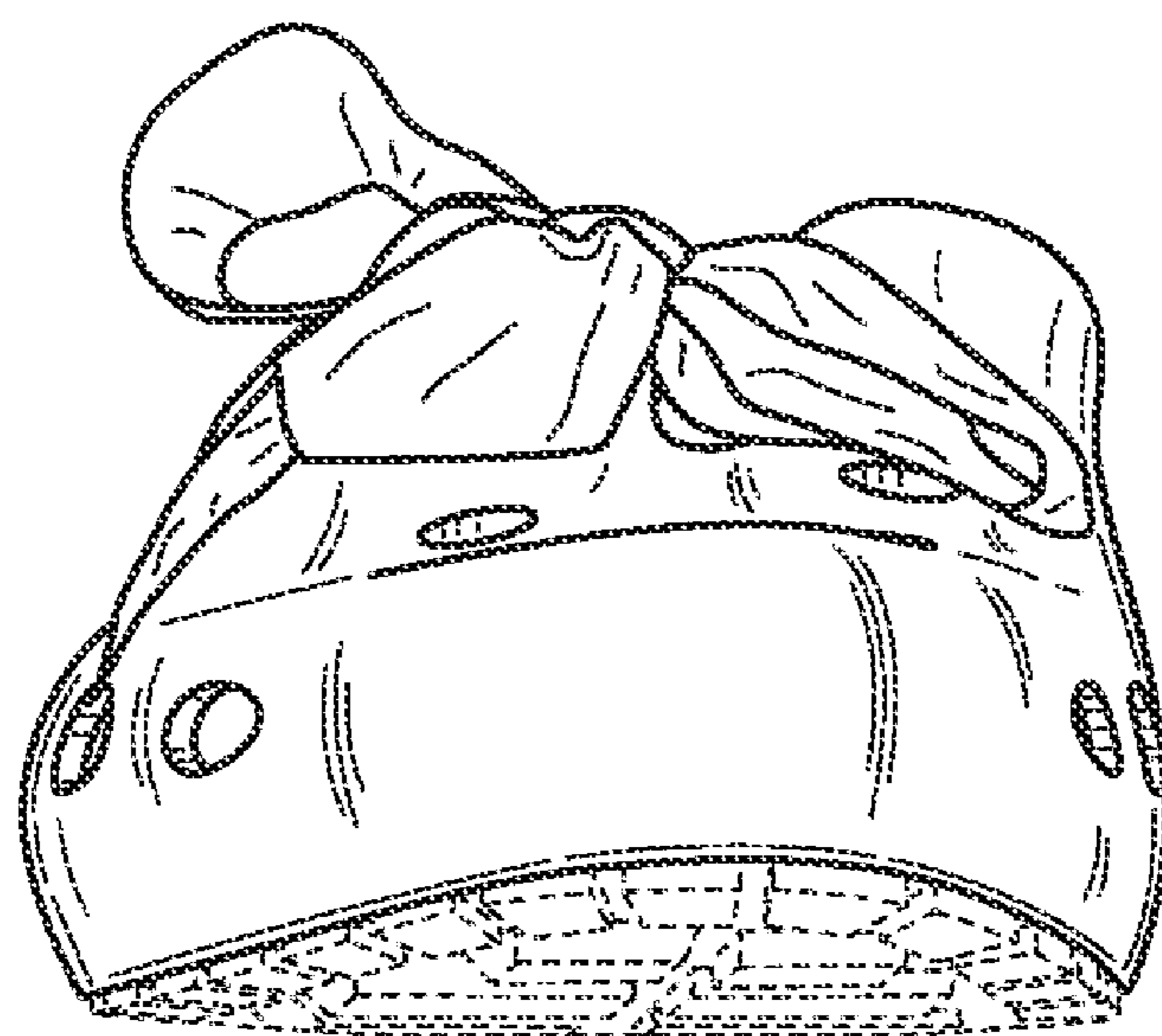

FIG.6

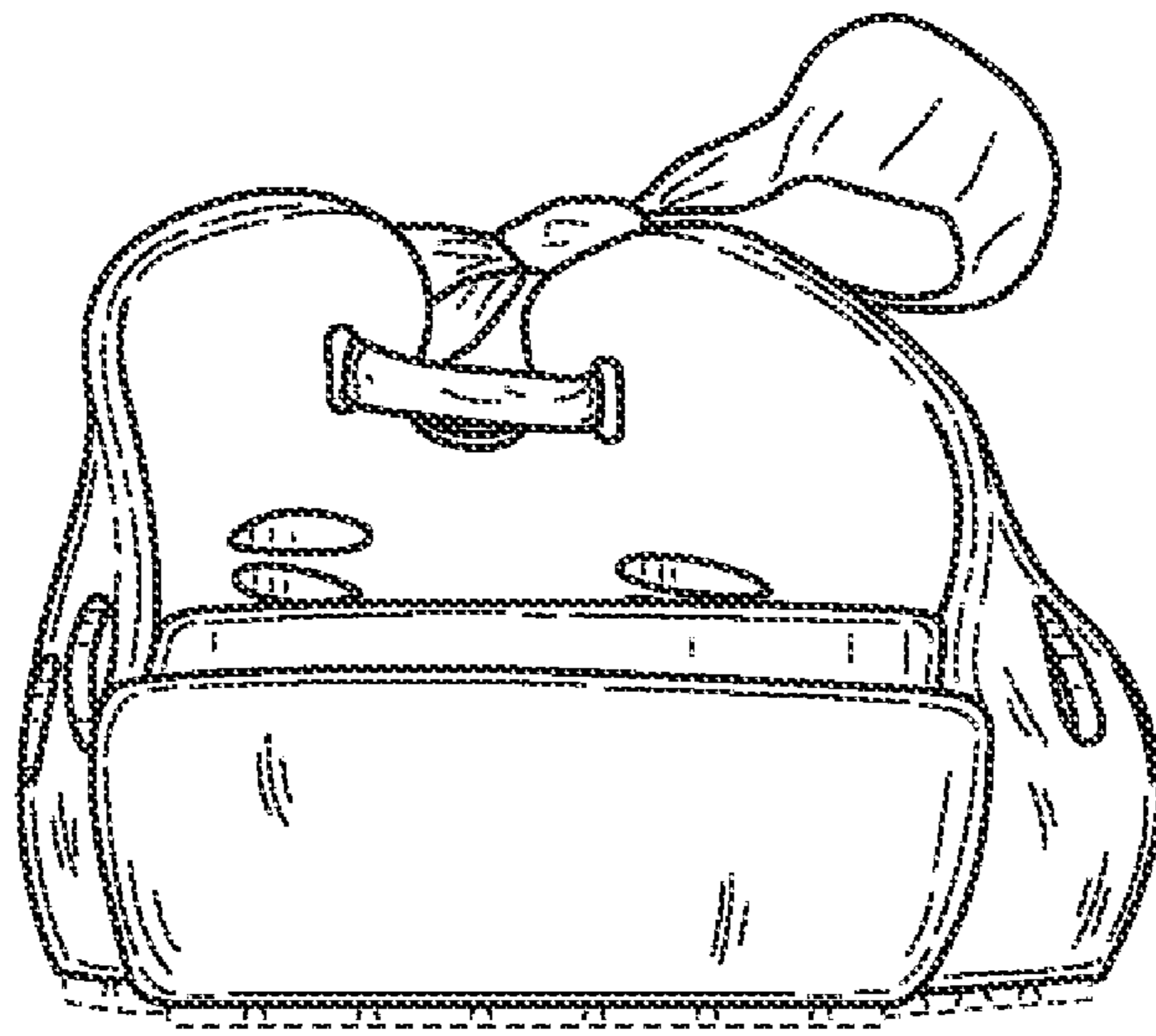

FIG.7