



US00D606064S

(12) **United States Design Patent**
Chen et al.

(10) **Patent No.:** **US D606,064 S**
(45) **Date of Patent:** **** Dec. 15, 2009**

(54) **REAR HOUSING FOR MOBILE DEVICE**

D474,167 S * 5/2003 Lee et al. D14/138 AA

(75) Inventors: **Jung-pin Chen**, Kaohsiung Hsien (TW);
Shu-chen Lin, Kaohsiung Hsien (TW);
Shan-yao Chen, Kaohsiung Hsien (TW)

(Continued)

(73) Assignee: **King Slide Works Co., Ltd.**, Kaohsiung
Hsien (TW)

FOREIGN PATENT DOCUMENTS

(**) Term: **14 Years**

WO DM/055462 * 3/2001
WO DM/059823 * 4/2002

(21) Appl. No.: **29/339,187**

(22) Filed: **Jun. 25, 2009**

OTHER PUBLICATIONS

LG KG130, announced Apr. 2007, <URL:http://www.gsmarena.com/lg_kg130-pictures-2063.php>, retrieved from internet Aug. 21, 2009.*

Primary Examiner—Jeffrey D Asch
Assistant Examiner—Carla Jobe Wright
(74) *Attorney, Agent, or Firm*—WPAT, P.C.; Anthony King

(51) **LOC (9) Cl.** **14-03**

(52) **U.S. Cl.** **D14/248**

(58) **Field of Classification Search** D14/137,
D14/138 R, 138 AA, 138 AB, 138 AD, 138 C,
D14/138 G, 143–144, 147–148, 156, 218,
D14/247–248, 341–347, 390, 399, 455–456,
D14/496, 439; D16/208, 219; D21/329,
D21/331, 333, 517; 348/14.01–14.02; 361/814;
379/433.01–433.13; 455/90.3, 556.1–556.2,
455/566, 575.1, 575.3, 575.4; D13/164,
D13/168, 103, 119; 439/165; 343/702; 345/167,
345/168, 169; D10/65

(57) **CLAIM**

We claim, the ornamental design for a rear housing for mobile device, as shown and described.

See application file for complete search history.

DESCRIPTION

(56) **References Cited**

U.S. PATENT DOCUMENTS

D390,509 S * 2/1998 Antzinas et al. D14/138 AA
D410,002 S * 5/1999 Collins D14/138 AA
6,014,552 A * 1/2000 Aiken et al. 455/575.1
D425,057 S * 5/2000 Finkbeiner D14/138 AA
D448,355 S * 9/2001 Higashi et al. D14/138 AA
D450,315 S * 11/2001 Thimaporn D14/248
D459,324 S * 6/2002 Ahlgren D14/138 AA
D460,944 S * 7/2002 Ahlgren D13/119
D465,486 S * 11/2002 Lee D14/341
D473,533 S * 4/2003 Tan et al. D14/138 AA

FIG. 1 is a perspective view of a rear housing for mobile device showing my present design;
FIG. 2 is a front view thereof;
FIG. 3 is a rear view thereof;
FIG. 4 is a left view thereof;
FIG. 5 is a right view thereof;
FIG. 6 is a top plan view thereof;
FIG. 7 is a bottom plan view thereof;
FIG. 8 is a cross-sectional view taken along line 8—8 of FIG. 2; and,
FIG. 9 is a cross-sectional view taken along line 9—9 of FIG. 2.

The lines on the front surface of the rear housing for mobile device in the drawing figures indicate the contours of the design and do not represent surface ornamentation.

1 Claim, 6 Drawing Sheets

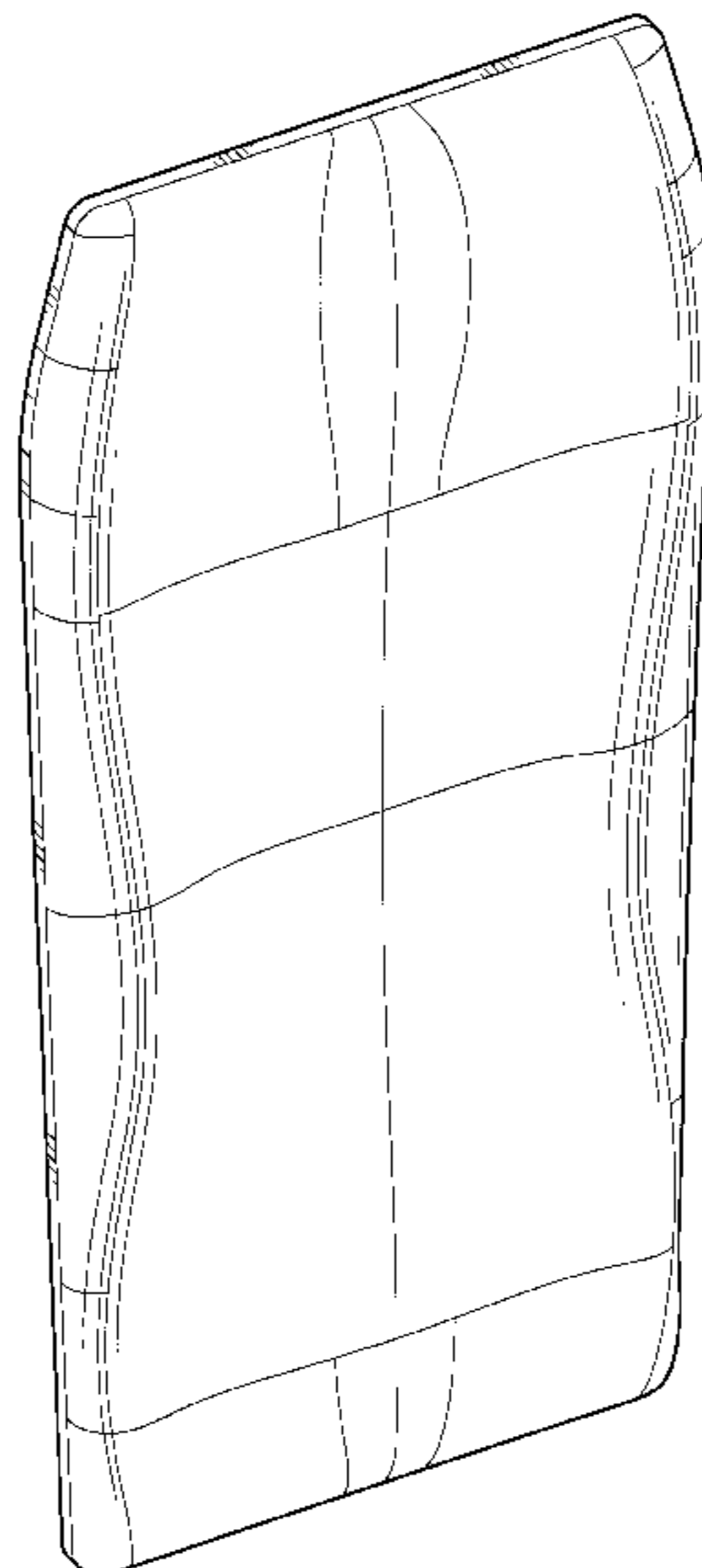

US D606,064 S

Page 2

U.S. PATENT DOCUMENTS

D476,300 S *	6/2003	Pottie et al.	D14/138 AA	D498,733 S *	11/2004	Majanen	D14/138 AA
D479,212 S *	9/2003	Eckholm	D14/138 AA	D501,204 S *	1/2005	Majanen	D14/248
D480,374 S *	10/2003	Toor et al.	D14/138 AA	D506,190 S *	6/2005	Mehandjiysky	D14/138 AA
D484,476 S *	12/2003	Mehandjiysky	D14/138 AA	D507,564 S *	7/2005	Thomsen	D14/248
D487,438 S *	3/2004	Sheu	D14/138 AA	D511,773 S *	11/2005	Horiki et al.	D14/346
D488,143 S *	4/2004	Ting et al.	D14/138 AA	D515,540 S *	2/2006	Geng et al.	D14/138 AA
D490,409 S *	5/2004	Mehandjiysky	D14/248	D560,185 S *	1/2008	Di et al.	D14/138 AA

* cited by examiner

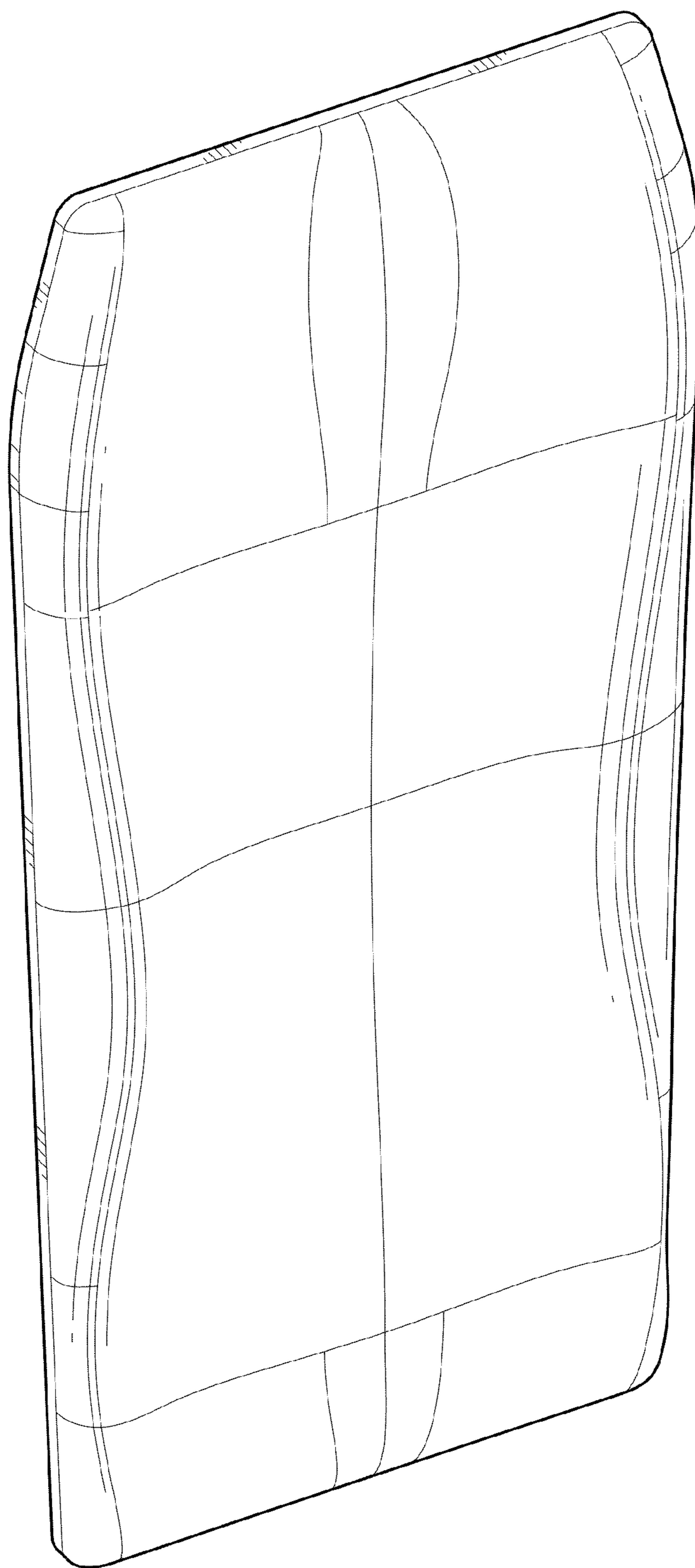

FIG. 1

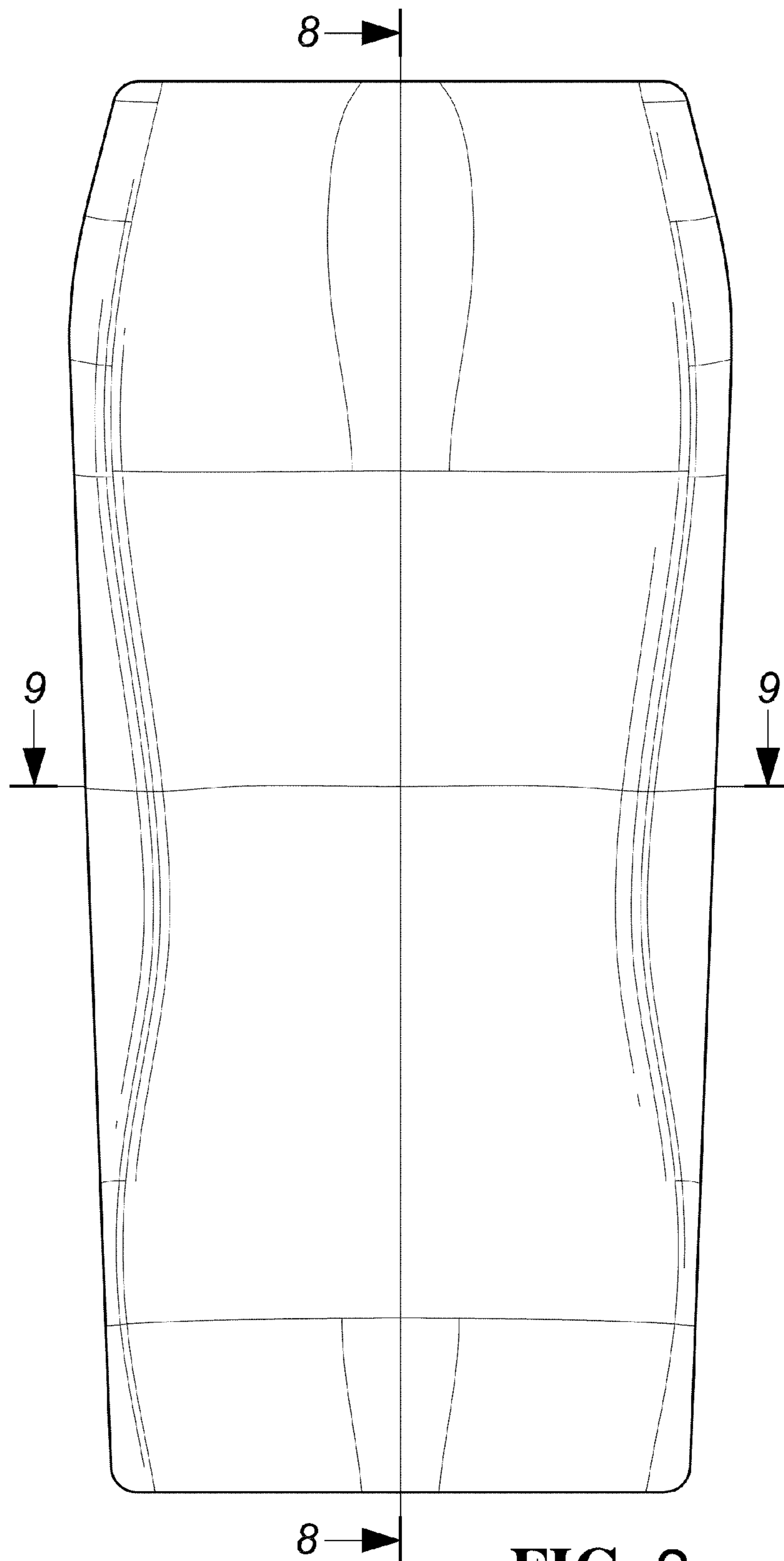

FIG. 2

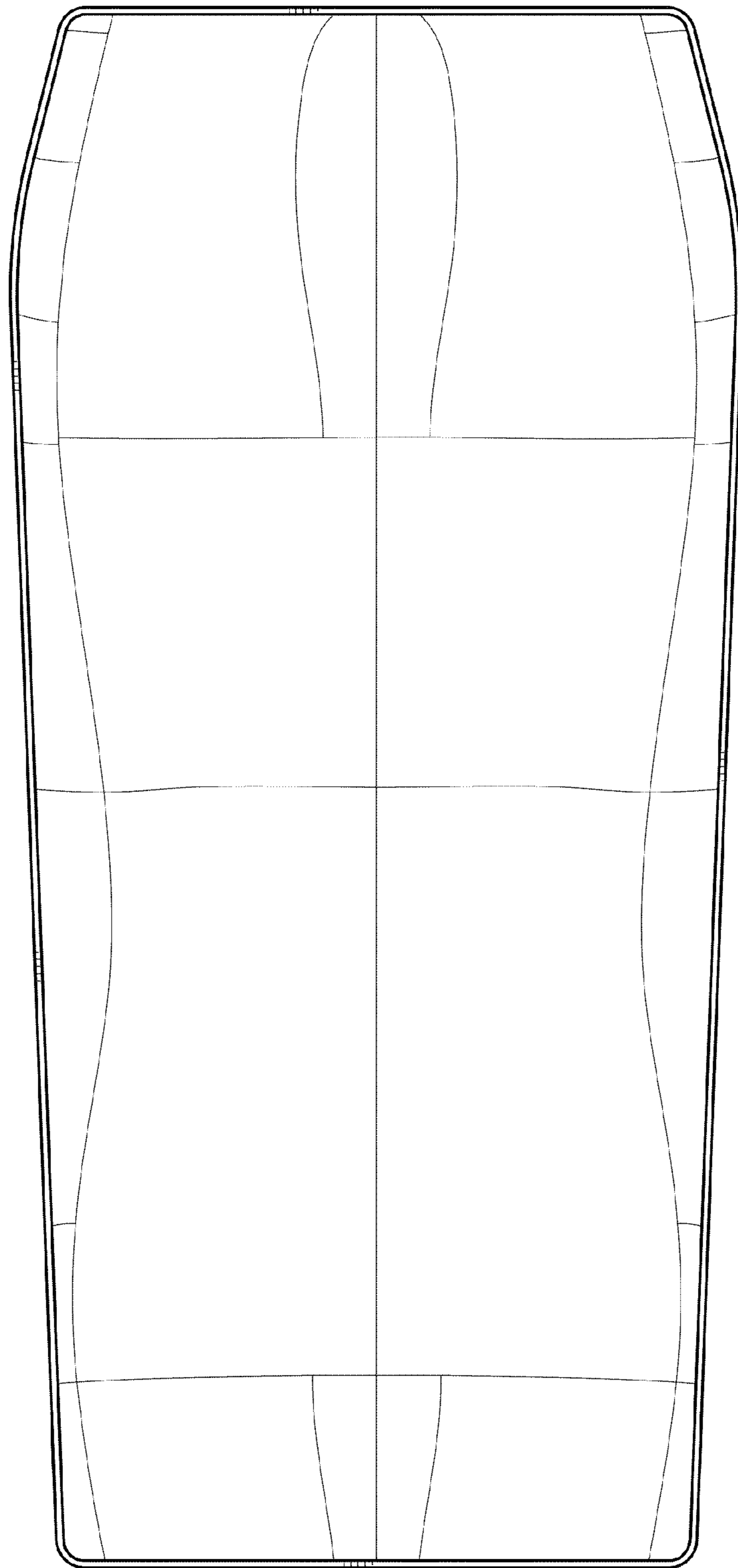

FIG. 3

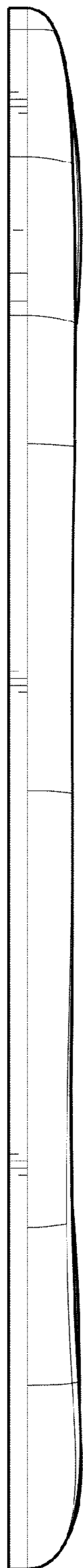

FIG. 4

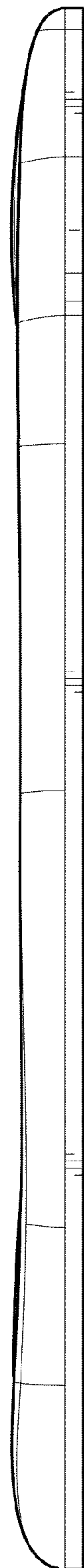

FIG. 5

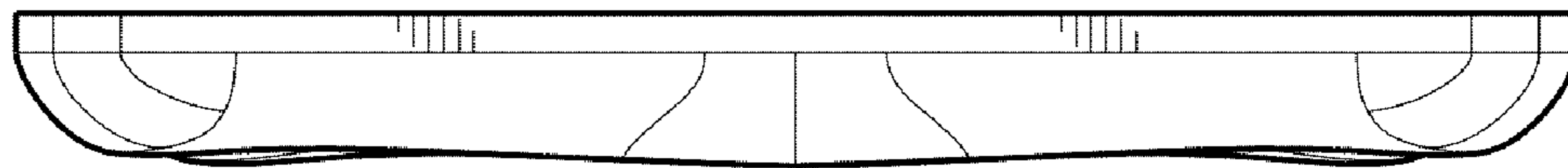

FIG. 6

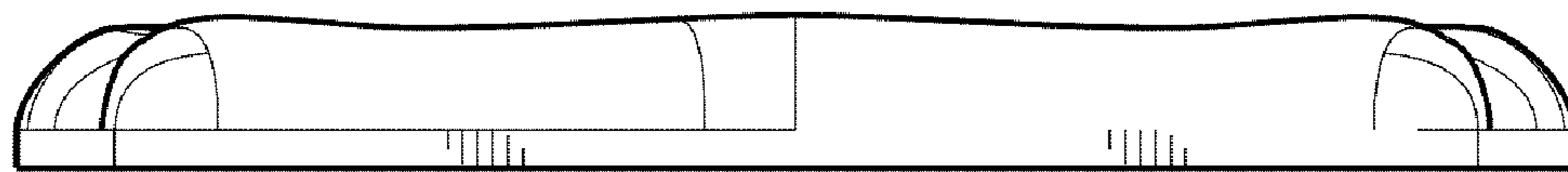

FIG. 7

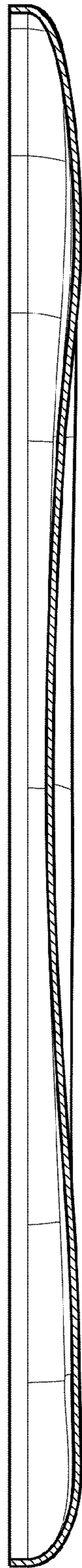

FIG. 8

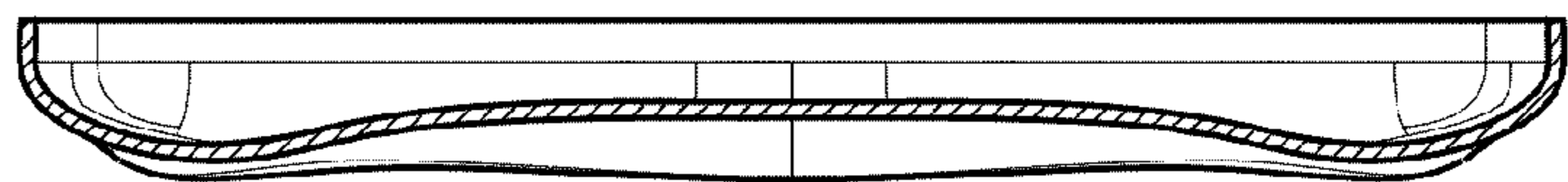

FIG. 9