



US00D606012S

(12) **United States Design Patent**  
**Mori et al.**

(10) **Patent No.:** **US D606,012 S**  
(45) **Date of Patent:** **\*\* Dec. 15, 2009**

(54) **AUTOMOBILE TIRE TREAD**

(75) Inventors: **Masakazu Mori**, Hiratsuka (JP); **Michio Shimizu**, Hiratsuka (JP); **Yoshimasa Hashimoto**, Hiratsuka (JP); **Izumi Kuramochi**, Tokyo (JP); **Takumi Morito**, Tokyo (JP)

(73) Assignee: **The Yokohama Rubber Co., Ltd.** (JP)

(\*\*) Term: **14 Years**

(21) Appl. No.: **29/317,207**

(22) Filed: **Apr. 24, 2008**

(30) **Foreign Application Priority Data**

Oct. 25, 2007 (JP) ..... 2007-029362

(51) **LOC (9) Cl.** ..... **12-15**

(52) **U.S. Cl.** ..... **D12/600**

(58) **Field of Classification Search** ..... D12/551-555,  
D12/564-565, 568, 580-603, 900-901; 152/209.1,  
152/209.8-209.19, 209.25-209.28  
See application file for complete search history.

(56) **References Cited**

**U.S. PATENT DOCUMENTS**

D447,446 S \* 9/2001 Allison et al. .... D12/600  
D451,855 S \* 12/2001 Minami ..... D12/579  
D472,206 S \* 3/2003 Endo et al. .... D12/600

D517,980 S \* 3/2006 Umstot et al. .... D12/600  
D529,863 S \* 10/2006 Kuramochi et al. .... D12/600  
D530,267 S \* 10/2006 Umstot et al. .... D12/600  
D597,023 S \* 7/2009 Park ..... D12/594

**FOREIGN PATENT DOCUMENTS**

JP D1075795 6/2000  
JP D1165178 2/2003  
JP D1241714 6/2005  
JP D1290750 1/2007

\* cited by examiner

*Primary Examiner*—Stacia Cadmus

(74) *Attorney, Agent, or Firm*—Saidman DesignLaw Group

(57) **CLAIM**

The ornamental design for an automobile tire tread, as shown and described.

**DESCRIPTION**

FIG. 1 is a front perspective view of an automobile tire tread showing our new design;

FIG. 2 is a front view thereof, the rear, top plan and bottom plan views being identical thereto; and,

FIG. 3 is a right-side view thereof, the left-side view being identical thereto.

The broken lines are environmental only and form no part of the claimed design.

**1 Claim, 1 Drawing Sheet**

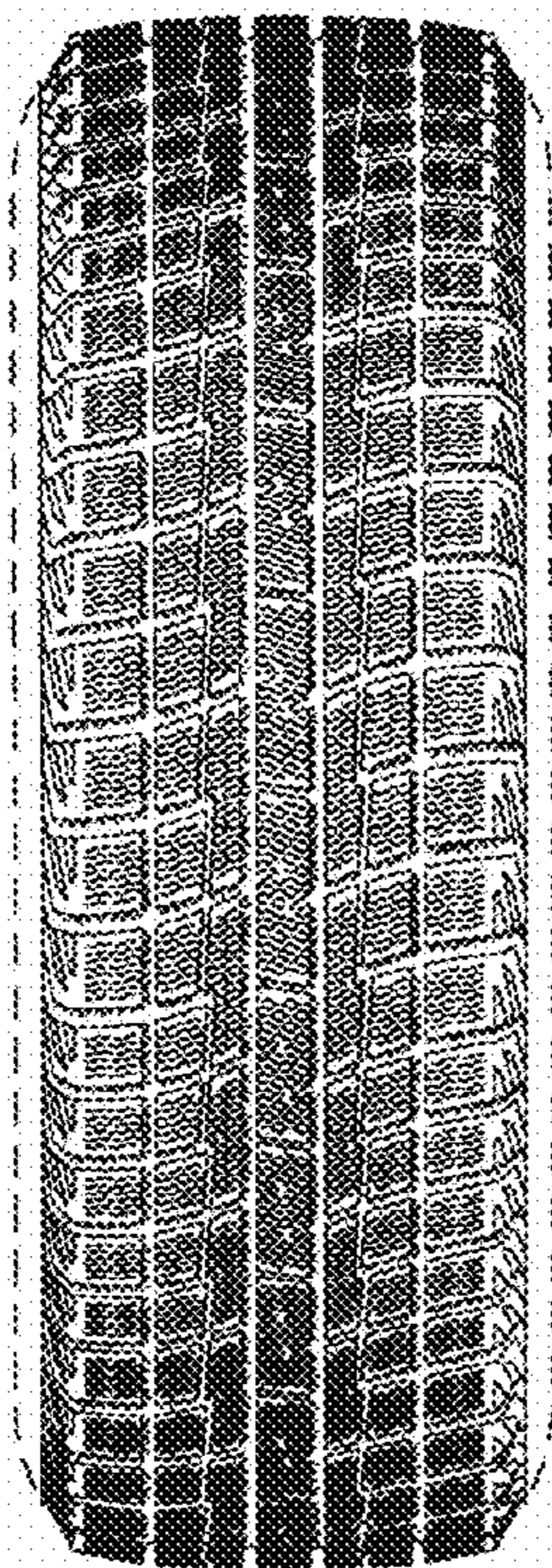



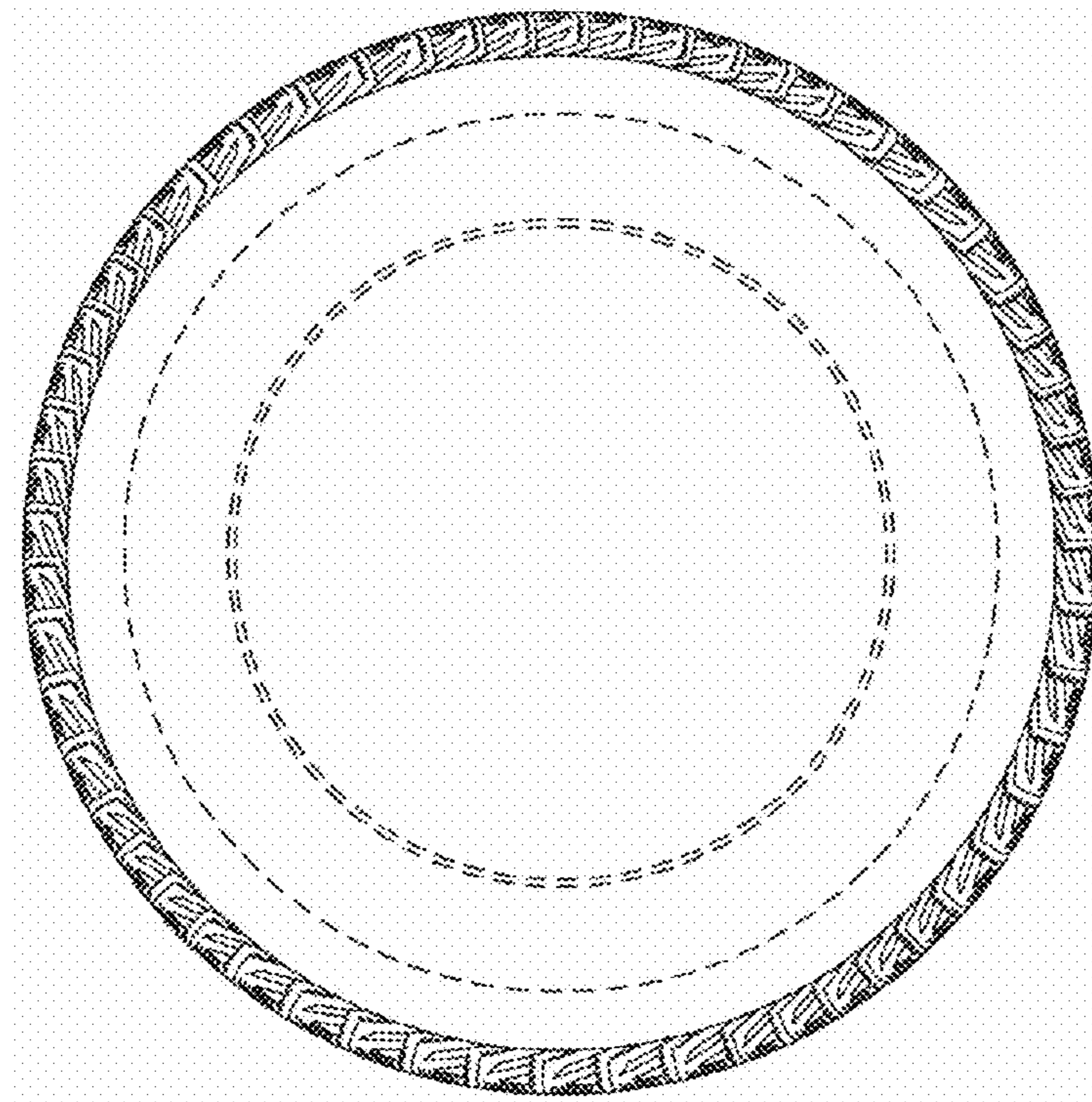

FIG. 3

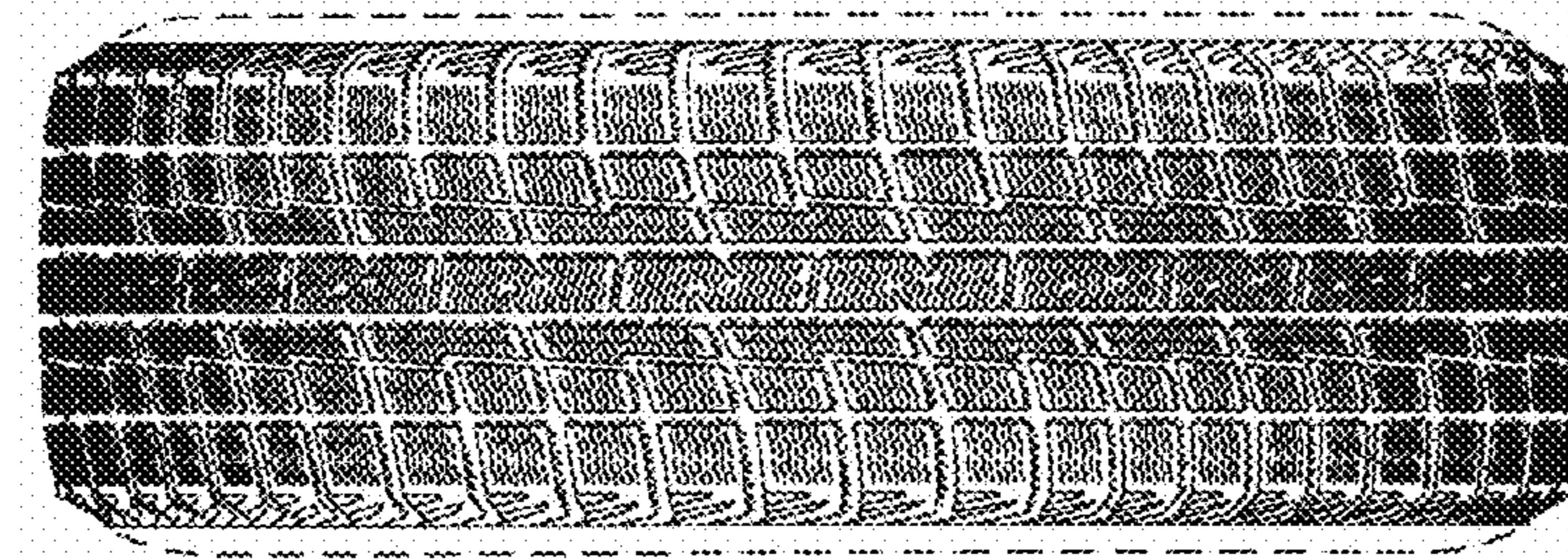

FIG. 2

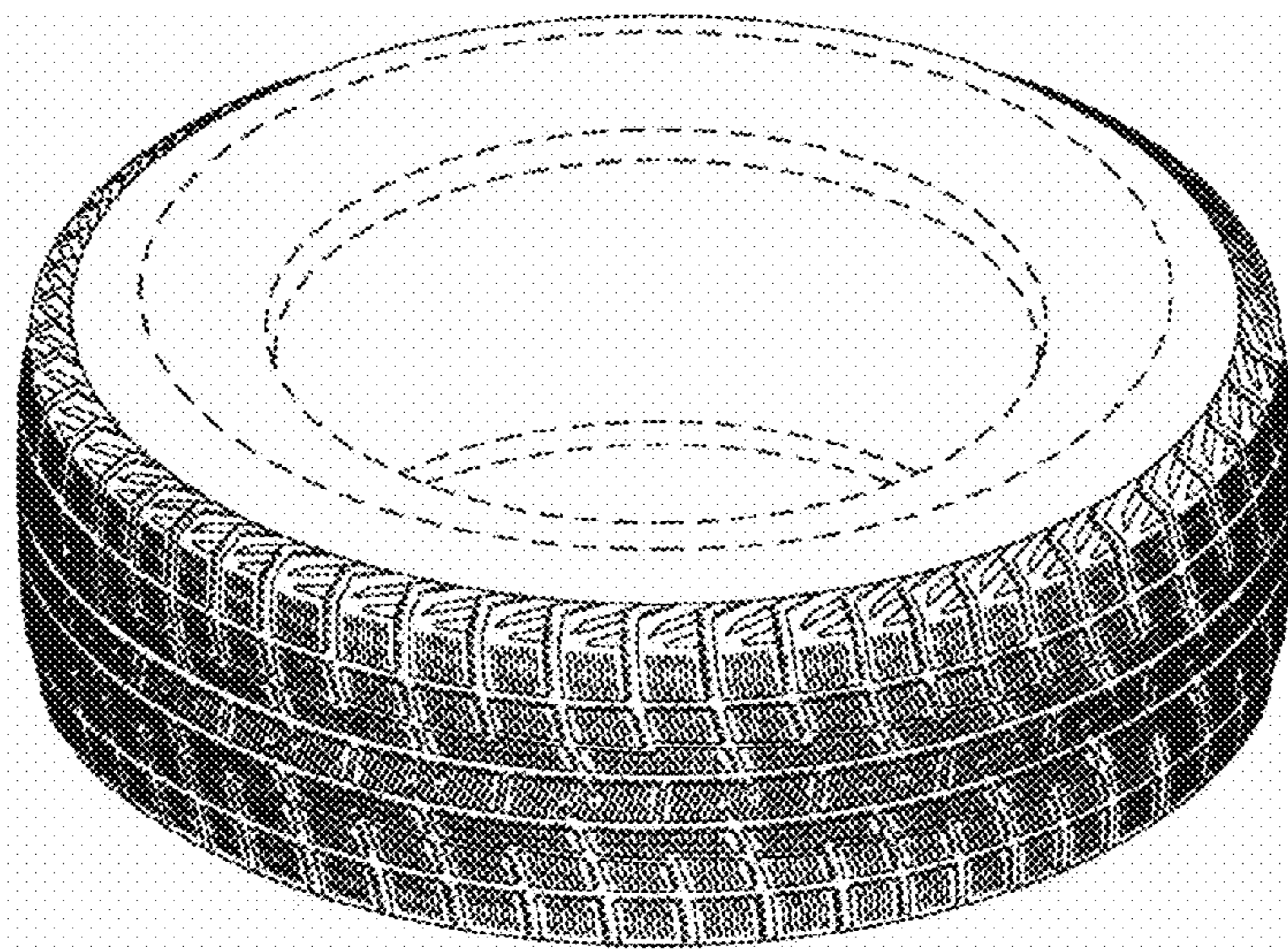

FIG. 1