



US00D606010S

(12) **United States Design Patent**  
**Martin et al.**

(10) **Patent No.:** **US D606,010 S**

(45) **Date of Patent:** **\*\* Dec. 15, 2009**

(54) **PNEUMATIC TIRE**

(75) Inventors: **Vincent Martin**, Saint-Ours-les-Roches (FR); **Fabien Chatignoux**, Mozac (FR)

(73) Assignee: **Michelin-Recherche et Technique S.A.**, Granges-Paccot (CH)

(\*\*) Term: **14 Years**

(21) Appl. No.: **29/311,425**

(22) Filed: **Mar. 12, 2009**

(30) **Foreign Application Priority Data**

Sep. 12, 2008 (FR) ..... 08 4054

(51) **LOC (9) Cl.** ..... **12-15**

(52) **U.S. Cl.** ..... **D12/583**

(58) **Field of Classification Search** ..... D12/582-603, D12/547-548, 560, 900-901; 152/209.1, 152/209.8-209.19, 209.25-209.28  
See application file for complete search history.

(56) **References Cited**

**U.S. PATENT DOCUMENTS**

- D253,643 S 12/1979 Makino et al.
- D260,142 S \* 8/1981 Takigawa et al. .... D12/602
- D380,993 S 7/1997 Lurois et al.
- D394,620 S 5/1998 Lopez
- D425,457 S \* 5/2000 Gillard et al. .... D12/596
- D454,535 S \* 3/2002 Kemp, Jr. .... D12/583
- D458,896 S \* 6/2002 Kemp, Jr. .... D12/583

- D470,455 S \* 2/2003 Kemp, Jr. .... D12/583
- D471,512 S 3/2003 Weaver
- D499,067 S \* 11/2004 Wage ..... D12/583
- D501,446 S \* 2/2005 Wage ..... D12/583
- D535,939 S \* 1/2007 Gordon et al. .... D12/583
- D563,863 S 3/2008 Campana

**FOREIGN PATENT DOCUMENTS**

JP D1314256 11/2007

\* cited by examiner

*Primary Examiner*—Stacia Cadmus

(74) *Attorney, Agent, or Firm*—Buchanan Ingersoll & Rooney PC

(57) **CLAIM**

The ornamental design for a pneumatic tire, as shown and described.

**DESCRIPTION**

FIG. 1 is a front elevational view of a pneumatic tire showing our new design, it is being understood that the tire pattern repeats circumferentially throughout the outer circumference.

FIG. 2 is a front perspective view of one side of the pneumatic tire shown in FIG. 1.

FIG. 3 is a side elevational view of one side of the pneumatic tire shown in FIG. 1, the opposite side being of identical appearance; and,

FIG. 4 is an enlarged fragmentary view of FIG. 1.

**1 Claim, 4 Drawing Sheets**

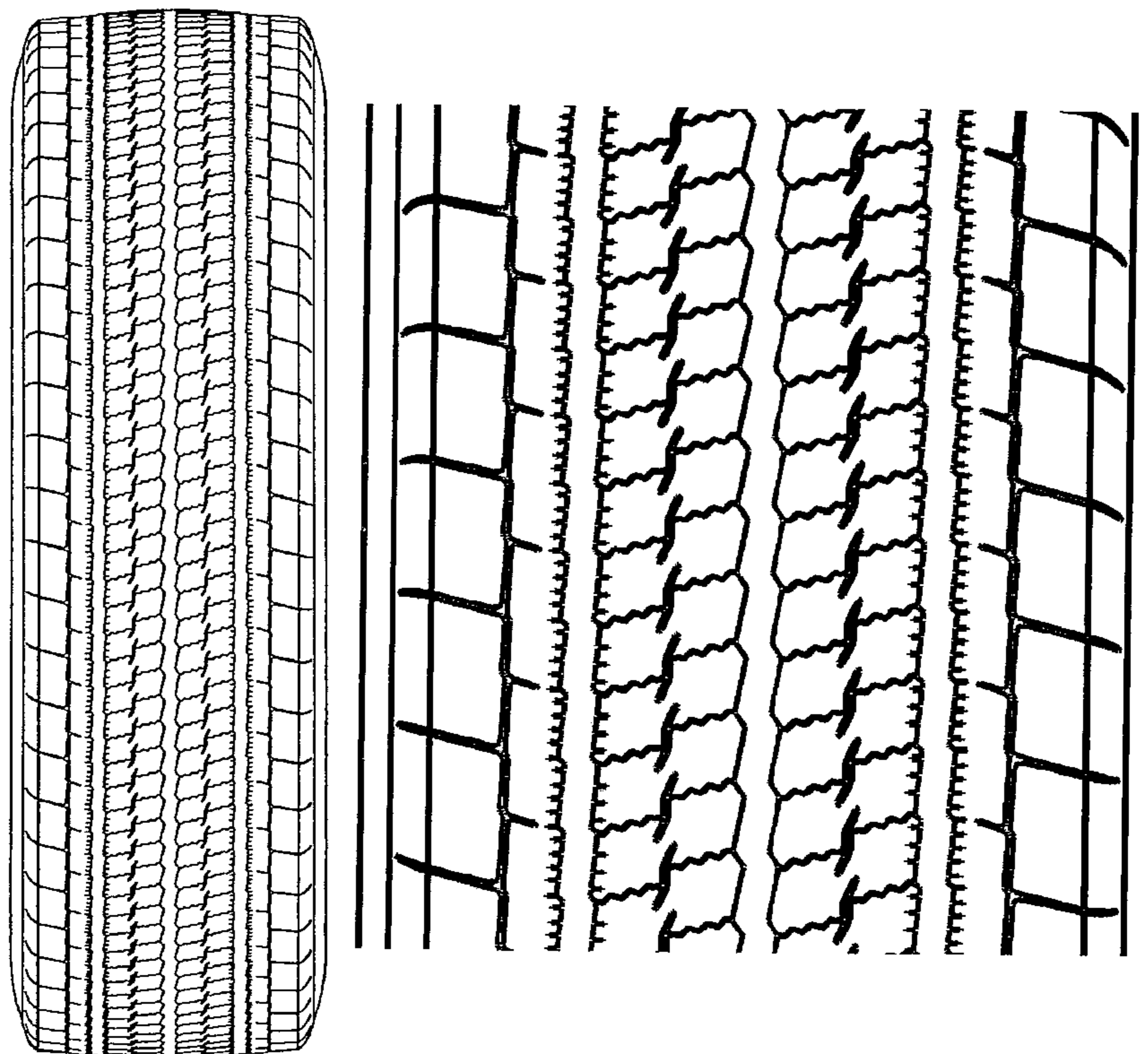

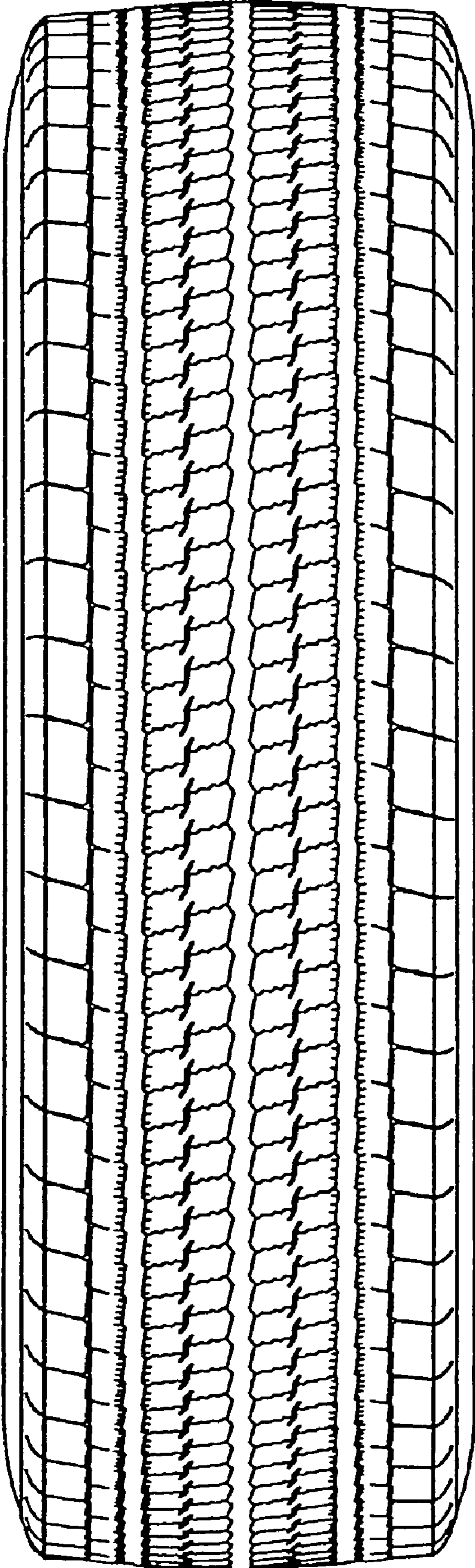

**FIG. 1**

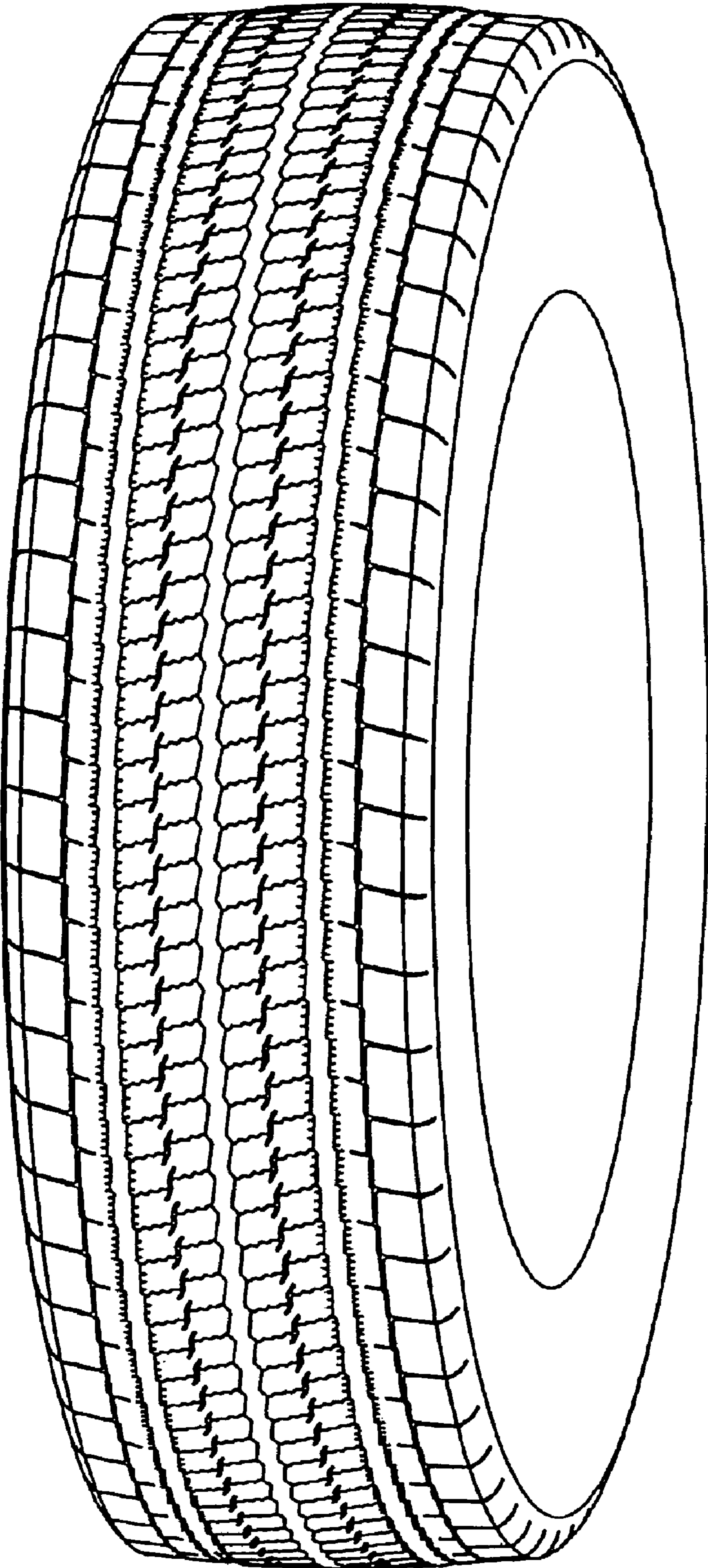

**FIG. 2**

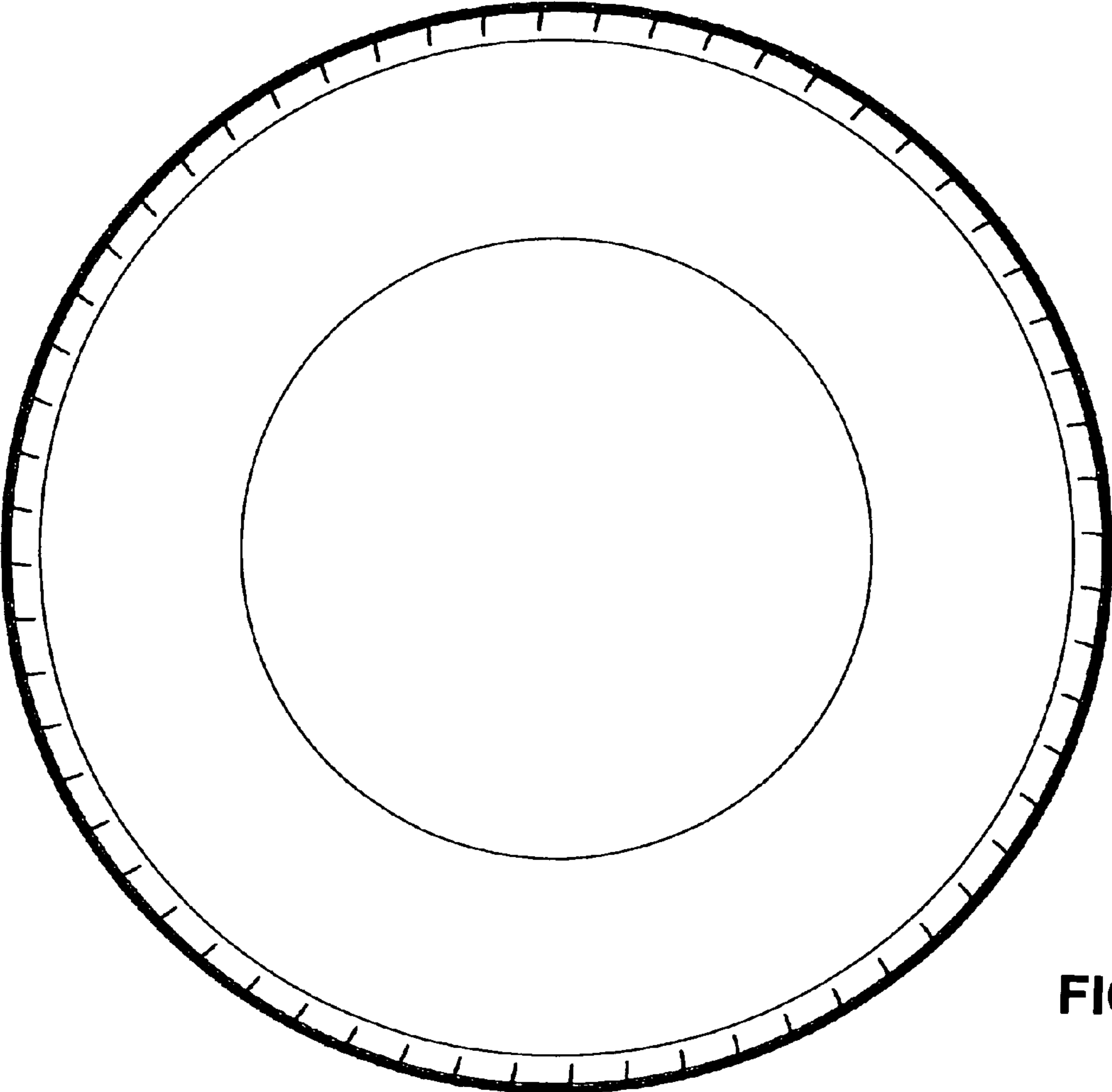

FIG. 3

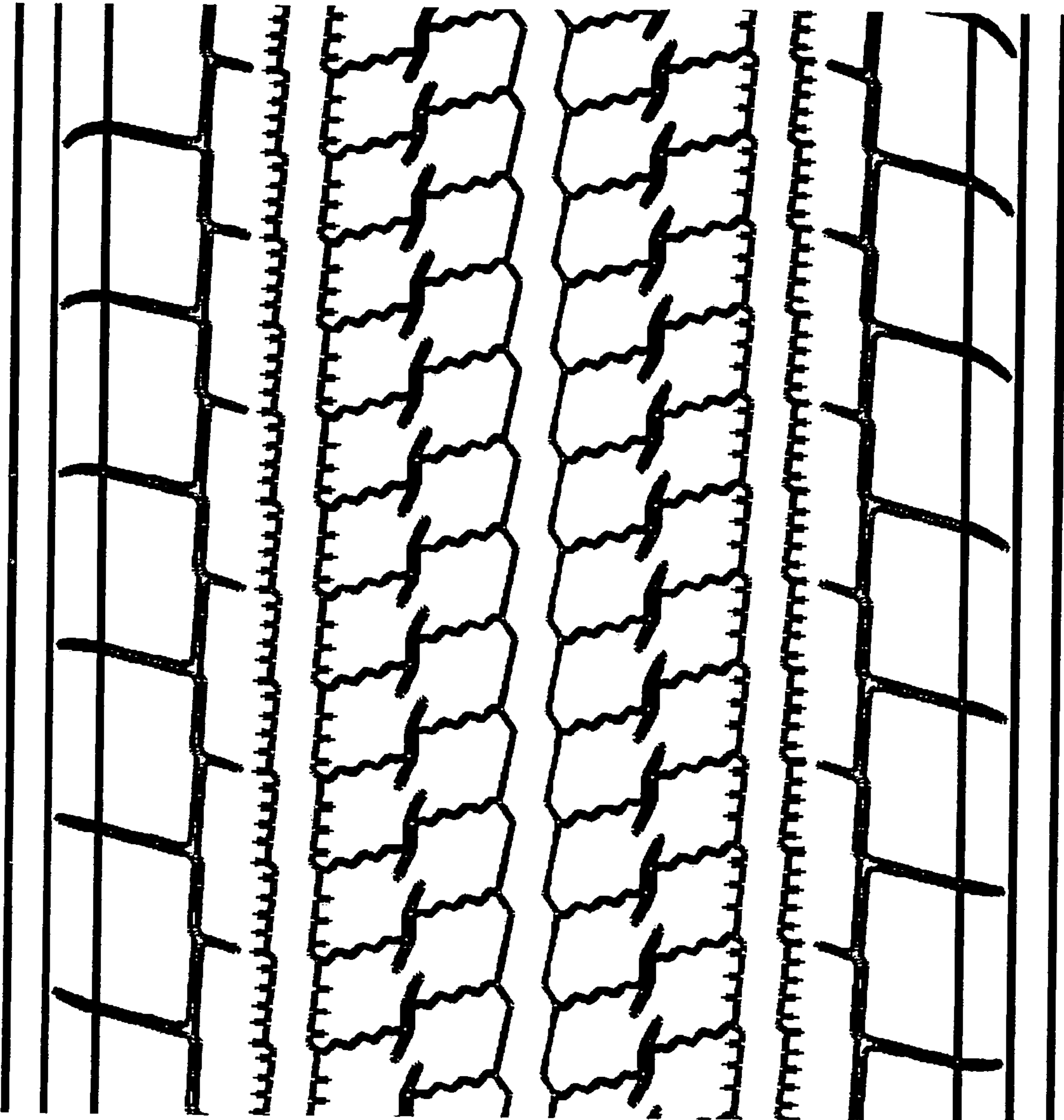

FIG. 4