



US00D606009S

(12) **United States Design Patent**
Nakano

(10) **Patent No.:** **US D606,009 S**

(45) **Date of Patent:** **** Dec. 15, 2009**

(54) **TIRE FOR AUTOMOBILE**

(75) Inventor: **Keita Nakano**, Ashiya (JP)

(73) Assignee: **The Goodyear Tire & Rubber Company**, Akron, OH (US)

(**) Term: **14 Years**

(21) Appl. No.: **29/292,298**

(22) Filed: **Oct. 8, 2007**

(30) **Foreign Application Priority Data**

Apr. 25, 2007 (JP) 2007-011195

(51) **LOC (9) Cl.** **12-16**

(52) **U.S. Cl.** **D12/578**

(58) **Field of Classification Search** D12/568-603;
152/209.1, 209.8, 209.9, 209.25, 209.12,
152/209.18

See application file for complete search history.

(56) **References Cited**

U.S. PATENT DOCUMENTS

D92,281 S	*	5/1934	Anderson	D12/577
D271,753 S	*	12/1983	Newton	D12/577
D315,128 S		3/1991	Grass et al.	D12/147
D315,129 S		3/1991	Graas et al.	D12/147
D384,613 S		10/1997	Le et al.	D12/146
D388,371 S		12/1997	Miyazaki	D12/146
D392,605 S		3/1998	Le et al.	D12/146
D411,491 S		6/1999	Harden, Jr. et al.	D12/148
D457,128 S		5/2002	Robert et al.	D12/602

D470,454 S	*	2/2003	Helt	D12/582
D473,843 S		4/2003	Le et al.	D12/600
D499,375 S	*	12/2004	Gordon et al.	D12/574
D499,376 S	*	12/2004	Nonaka	D12/590
D500,288 S		12/2004	Maziarka et al.	D12/601
D504,865 S		5/2005	Maziarka et al.	D12/521
D517,468 S		3/2006	Le et al.	D12/566

* cited by examiner

Primary Examiner—Caron Veynar

Assistant Examiner—George D Kirschbaum

(74) *Attorney, Agent, or Firm*—Richard B. O’Planick

(57) **CLAIM**

The ornamental design for a tire for automobile, as shown and described.

DESCRIPTION

FIG. 1 is a perspective view of a tire for automobile showing my new design, it being understood that the pattern repeats uniformly throughout the circumference of the tread;

FIG. 2 is a front elevational view thereof;

FIG. 3 is a right side elevational view thereof; the opposite side elevational view being identical thereto; and,

FIG. 4 is an enlarged fragmentary front elevational view thereof.

In the drawings, the broken lines defining the sidewall, inner bead and the peripheral boundary between the claimed tire tread and the unclaimed sidewall depict environmental subject matter that forms no part of the claimed design.

1 Claim, 4 Drawing Sheets

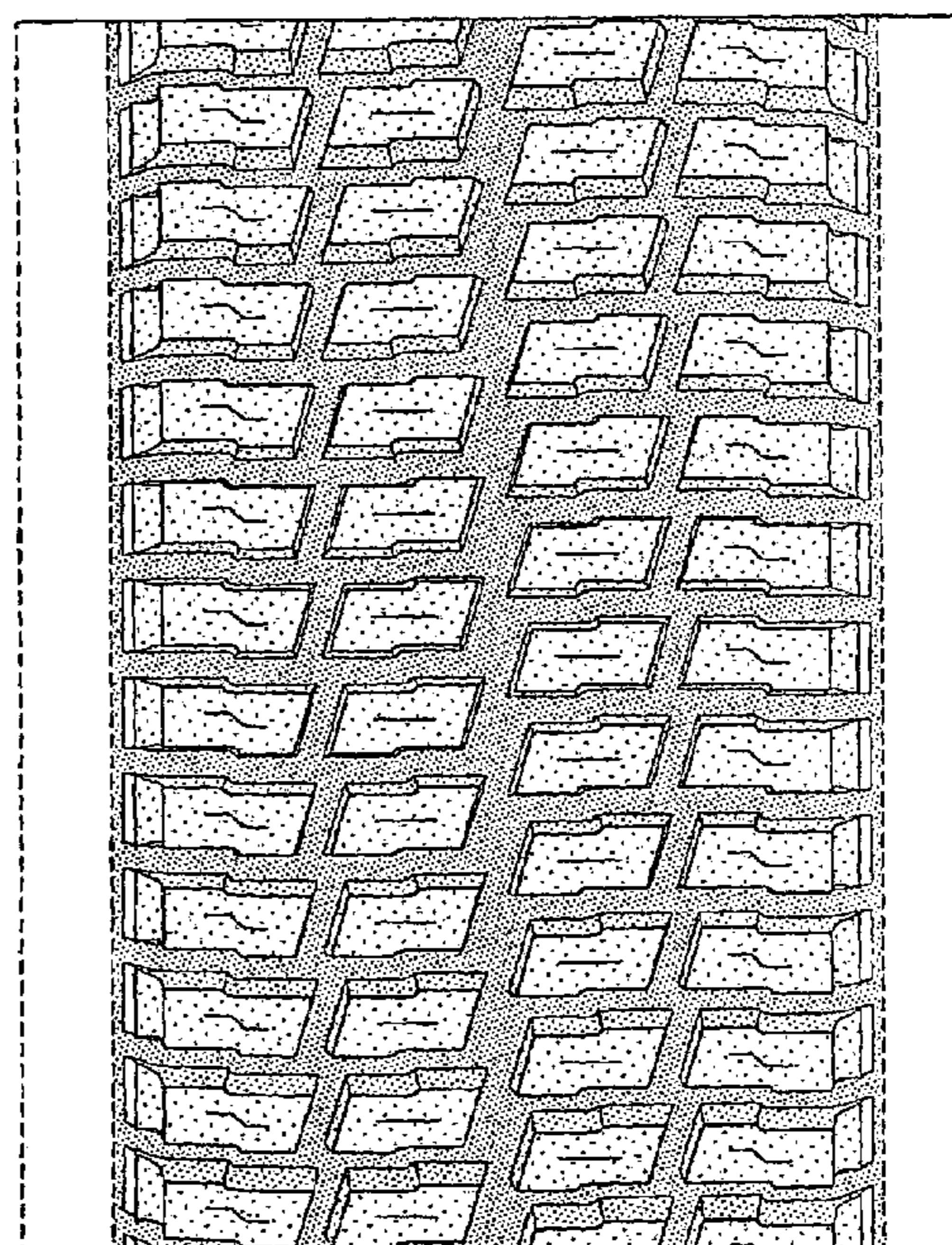
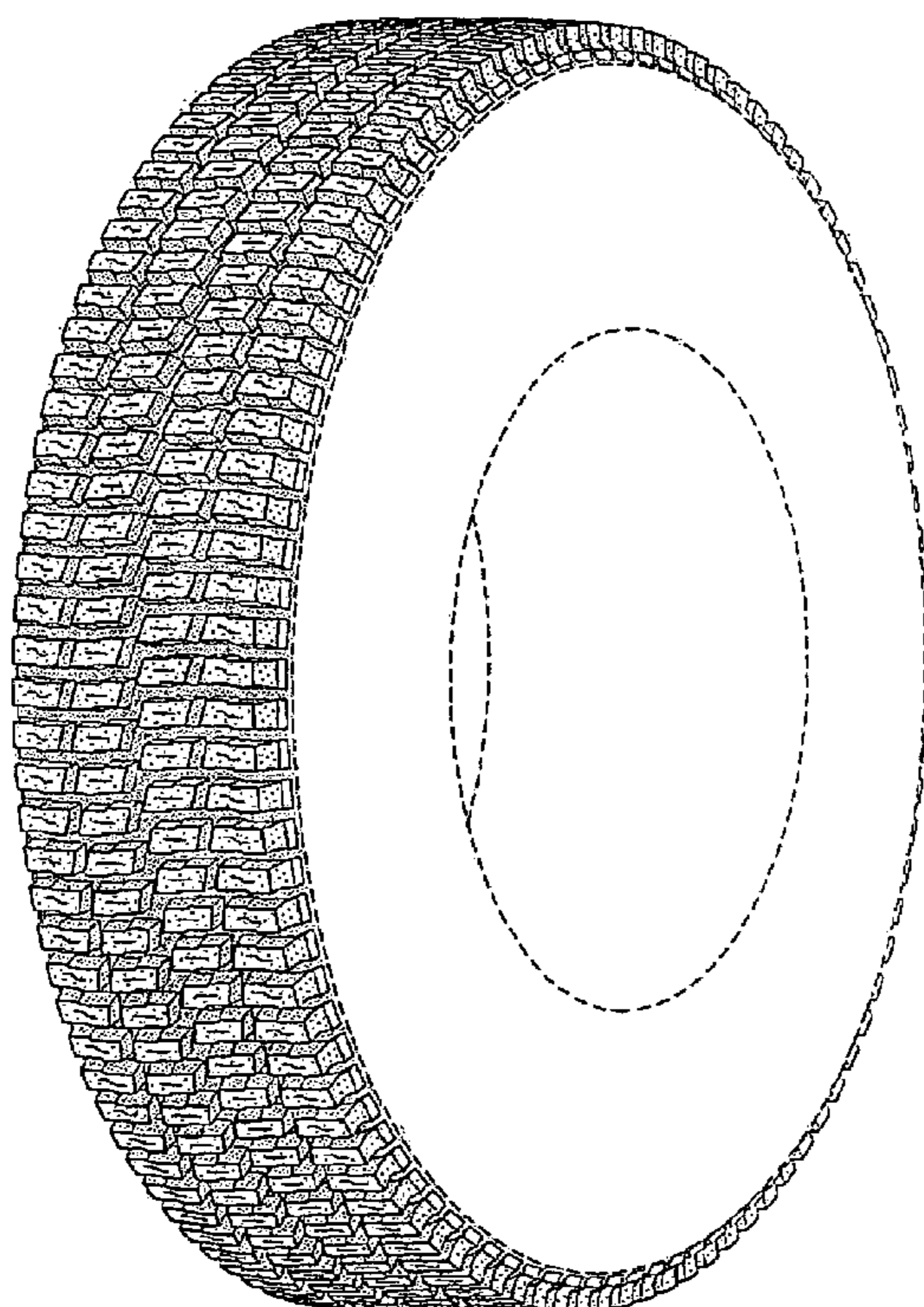

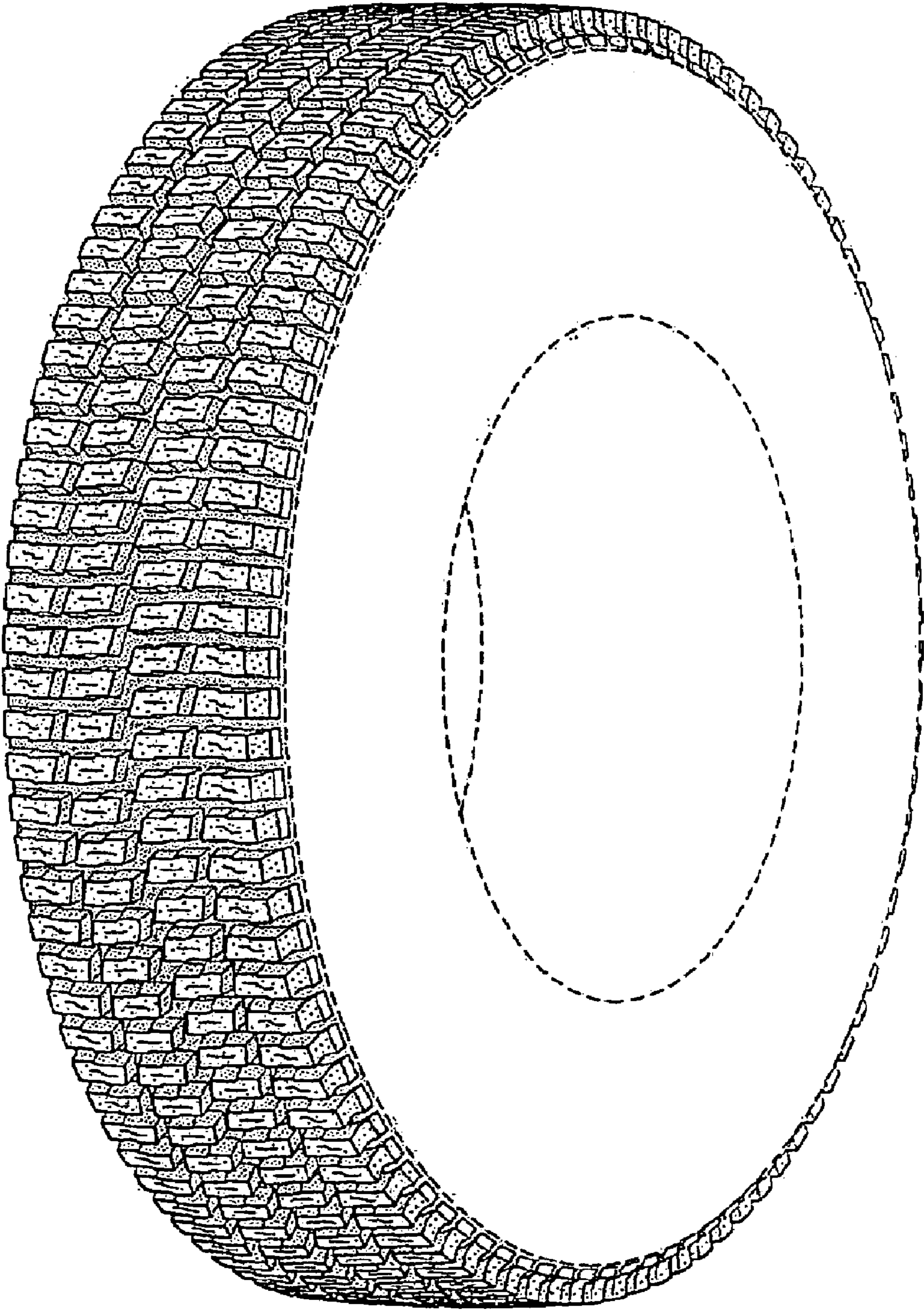

FIG-1

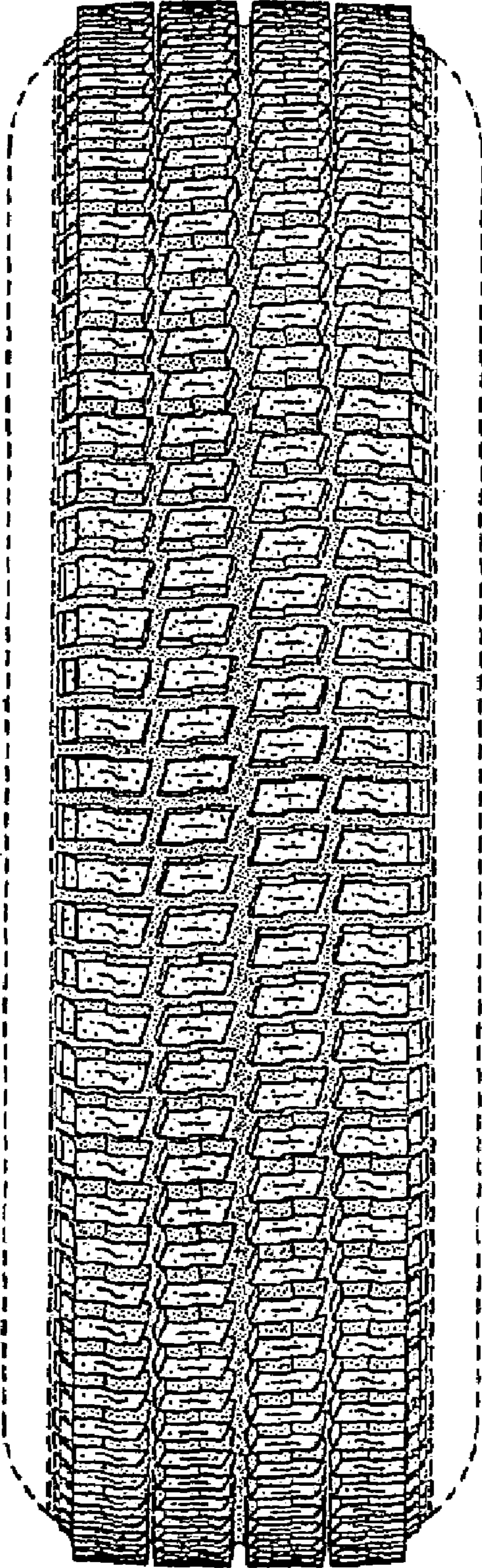

FIG-2

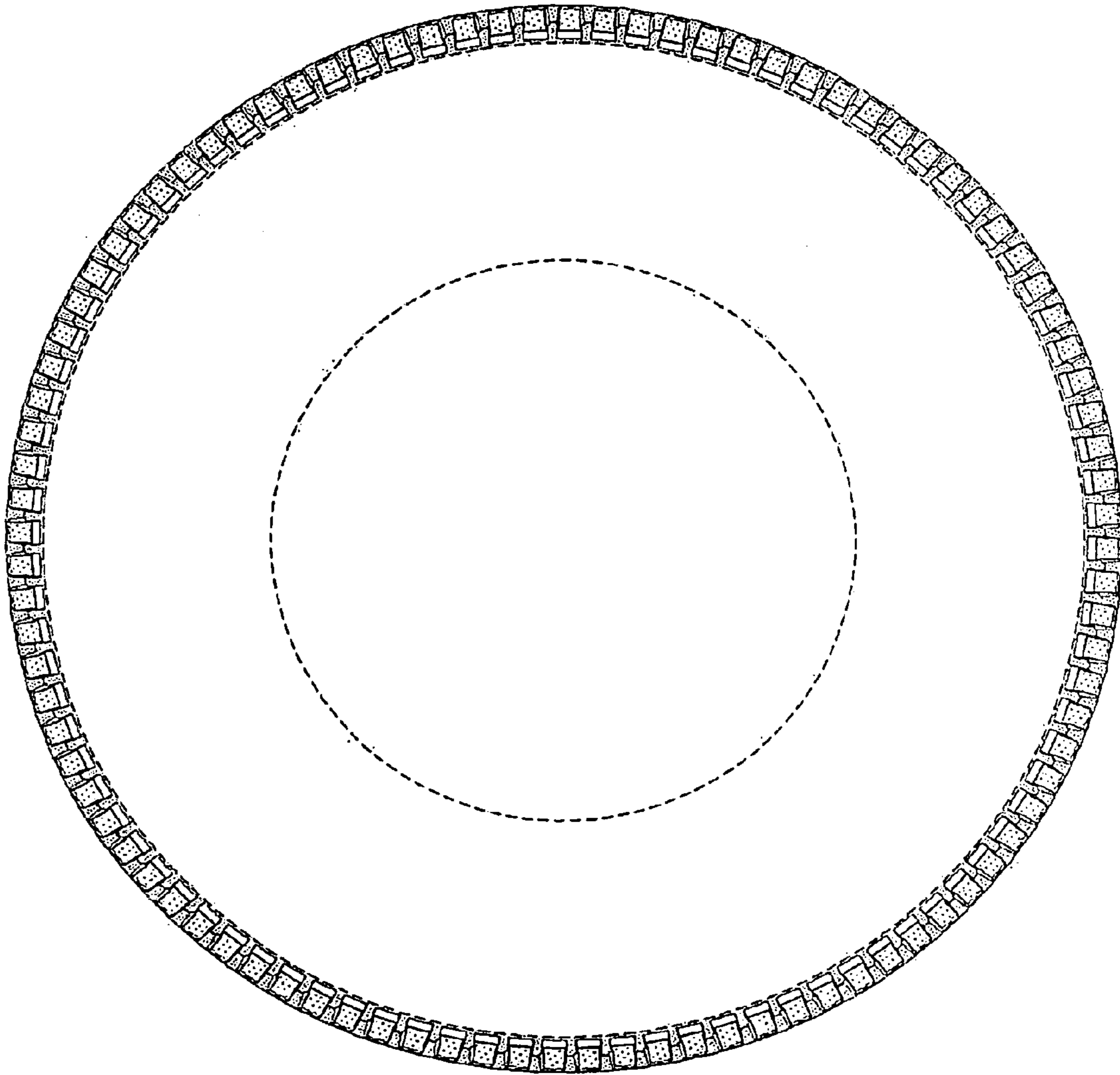

FIG-3

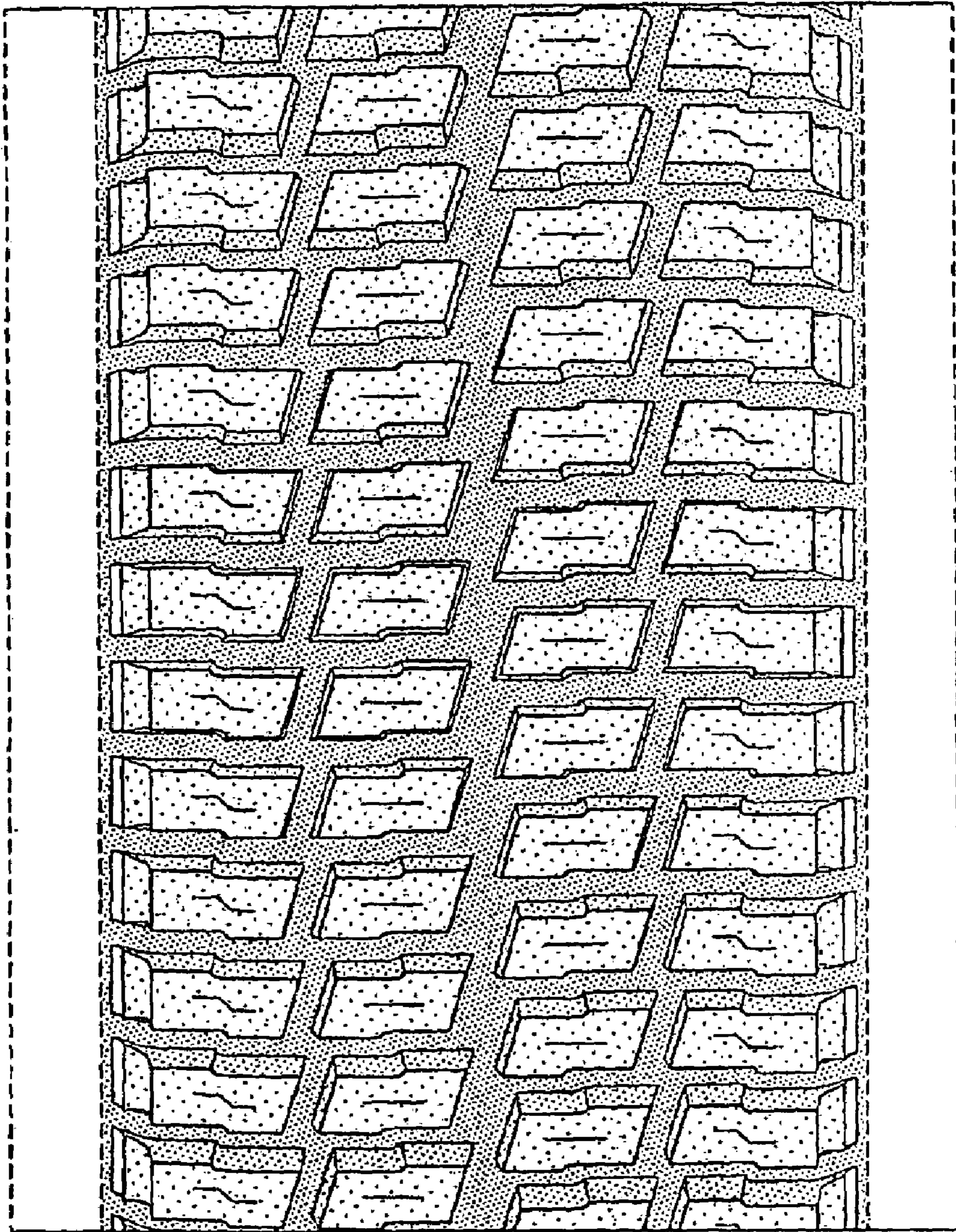

FIG-4