



US00D606007S

(12) **United States Design Patent**
Fontaine et al.

(10) **Patent No.:** **US D606,007 S**

(45) **Date of Patent:** **** Dec. 15, 2009**

(54) **TIRE**

(75) Inventors: **Sebastien Willy Fontaine**, Oberfeulen (LU); **Anne-France Gabrielle Jeanne-Marie Cambron**, Mersch (LU); **Jean Joseph Victor Collette**, Arlon (BE); **Vincent Dominique Claude Rion**, Aywaille (BE); **Alexander Ossipov**, Leuven (BE)

(73) Assignee: **The Goodyear Tire & Rubber Company**, Akron, OH (US)

(**) Term: **14 Years**

(21) Appl. No.: **29/340,303**

(22) Filed: **Jul. 16, 2009**

(51) **LOC (9) Cl.** **12-15**

(52) **U.S. Cl.** **D12/564**

(58) **Field of Classification Search** D12/533-567,
D12/600-603, 900-901; 152/209.1, 209.8-209.19,
152/209.25-209.28

See application file for complete search history.

(56) **References Cited**

U.S. PATENT DOCUMENTS

D341,346 S	*	11/1993	Himuro et al.	D12/565
D354,029 S	*	1/1995	Voigt et al.	D12/564
D361,966 S		9/1995	Graas et al.	D12/146
D362,420 S		9/1995	Heinen et al.	D12/147
D379,448 S		5/1997	Graas et al.	D12/147
D379,449 S		5/1997	Graas et al.	D12/151
D379,787 S		6/1997	Maxwell et al.	D12/147
D429,194 S		8/2000	Heinen et al.	D12/147
D429,478 S		8/2000	Heinen et al.	D12/147
D431,800 S		10/2000	Heinen et al.	D12/147
D441,328 S		5/2001	Heinen et al.	D12/146
D449,816 S	*	10/2001	Hutz	D12/564
D452,198 S		12/2001	Heinen et al.	D12/146
D455,116 S		4/2002	Graas et al.	D12/553
D487,054 S	*	2/2004	Welbes	D12/566
D504,106 S		4/2005	de Briey-Terlinden et al. ..	D12/553

D504,866 S		5/2005	Collette et al.	D12/553
D505,112 S		5/2005	Heinen et al.	D12/567
D512,682 S	*	12/2005	Krenz et al.	D12/564
D533,131 S		12/2006	Fontaine et al.	D12/588
D548,677 S		8/2007	Welbes et al.	D12/553
D551,613 S	*	9/2007	Lo	D12/564
D575,726 S	*	8/2008	Fontaine et al.	D12/564
D592,588 S	*	5/2009	Heinen et al.	D12/564
D595,640 S	*	7/2009	de Briey-Terlinden	D12/564

* cited by examiner

Primary Examiner—Stacia Cadmus

(74) *Attorney, Agent, or Firm*—Richard B. O’Planick

(57) **CLAIM**

The ornamental design for a tire, as shown and described.

DESCRIPTION

FIG. 1 is a perspective view of a tire showing our new design, it being understood that the pattern repeats uniformly throughout the circumference of the tread;

FIG. 2 is a front elevational view thereof;

FIG. 3 is a right side elevational view thereof; the other side being a mirror image thereof;

FIG. 4 is an enlarged fragmentary front elevational view thereof;

FIG. 5 is a perspective view of a second embodiment of a tire showing our new design, it being understood that the pattern repeats uniformly throughout the circumference of the tread and that the opposite side perspective view is a mirror image thereof; and,

FIG. 6 is a front elevational view of a second embodiment, it being understood that an enlarged fragmentary view thereof would be substantially identical to that shown in FIG. 4, with the exception of the inclusion of the sidewall in solid lines.

In the drawings, the broken lines showing of the sidewall, inner bead and the peripheral boundary between the tire tread and the sidewall in FIGS. 1 through 4 depict environmental subject matter and form no part of the claimed design.

1 Claim, 6 Drawing Sheets

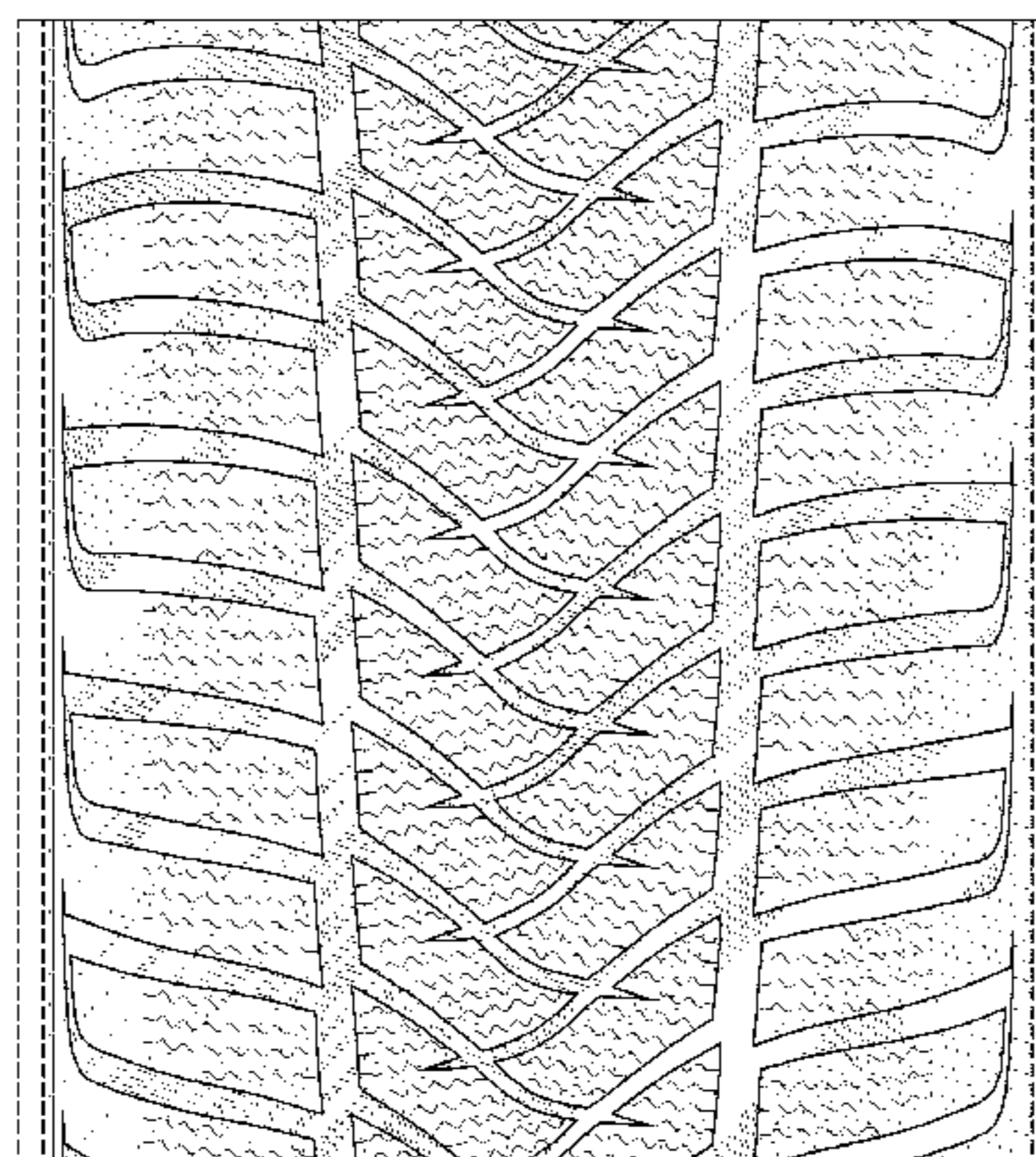
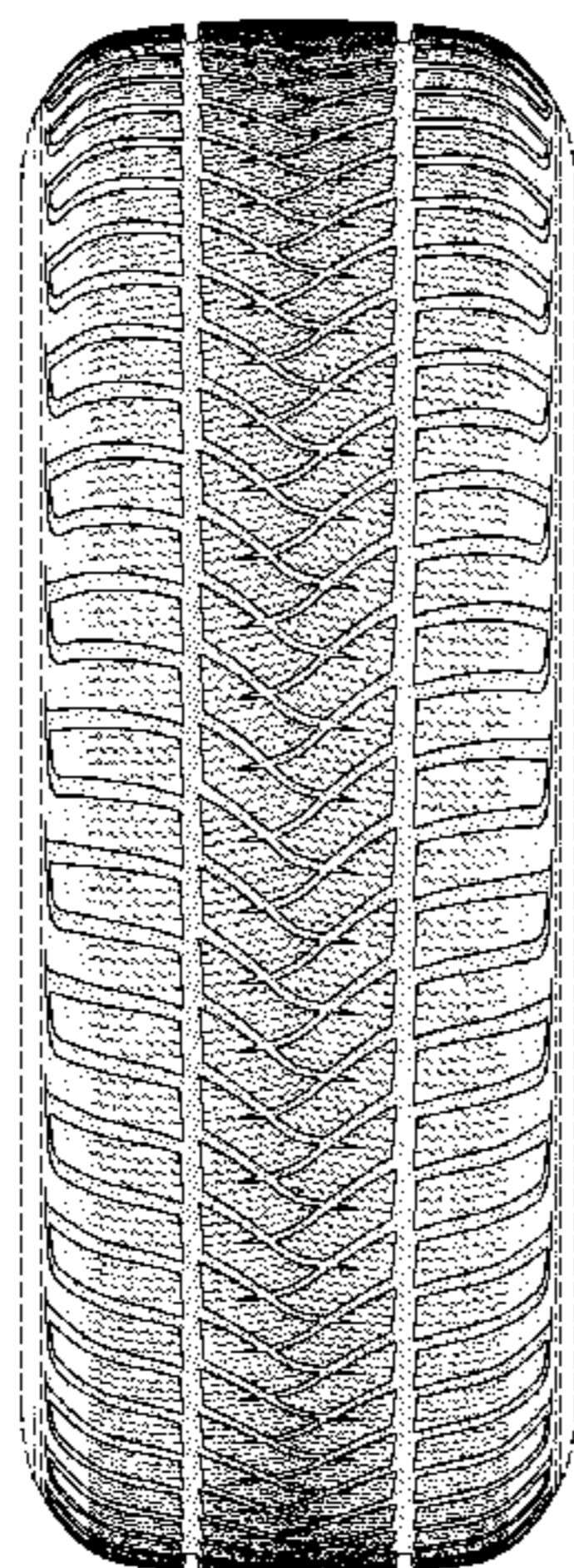

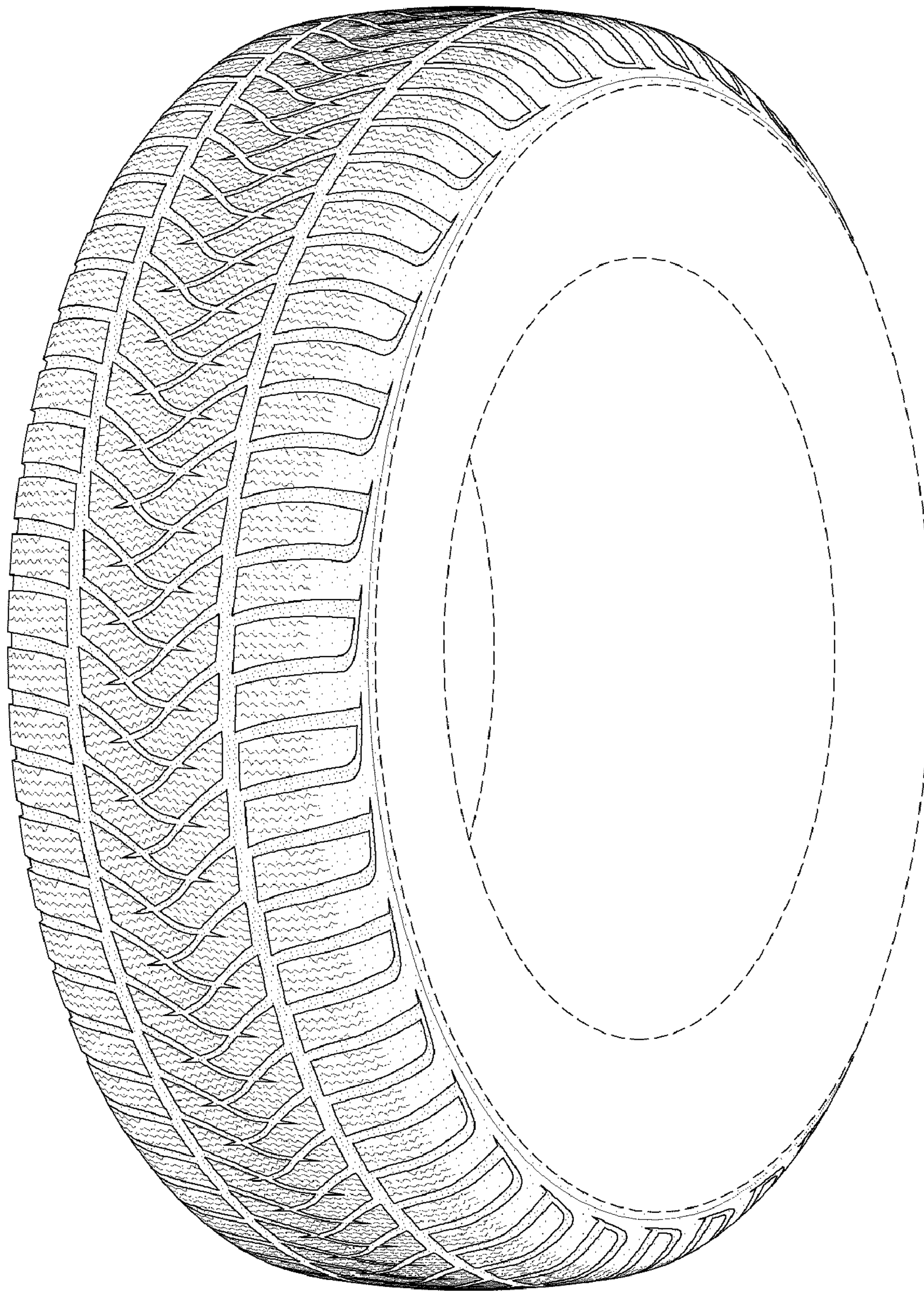

FIG-1

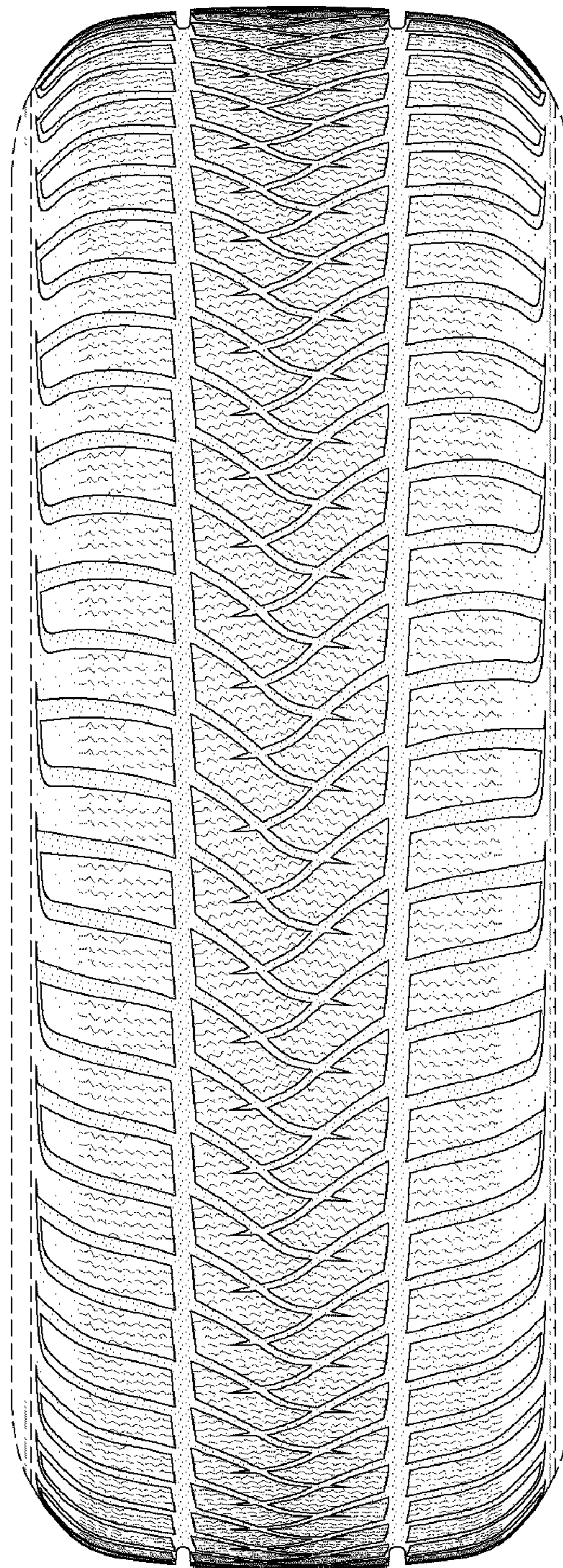

FIG-2

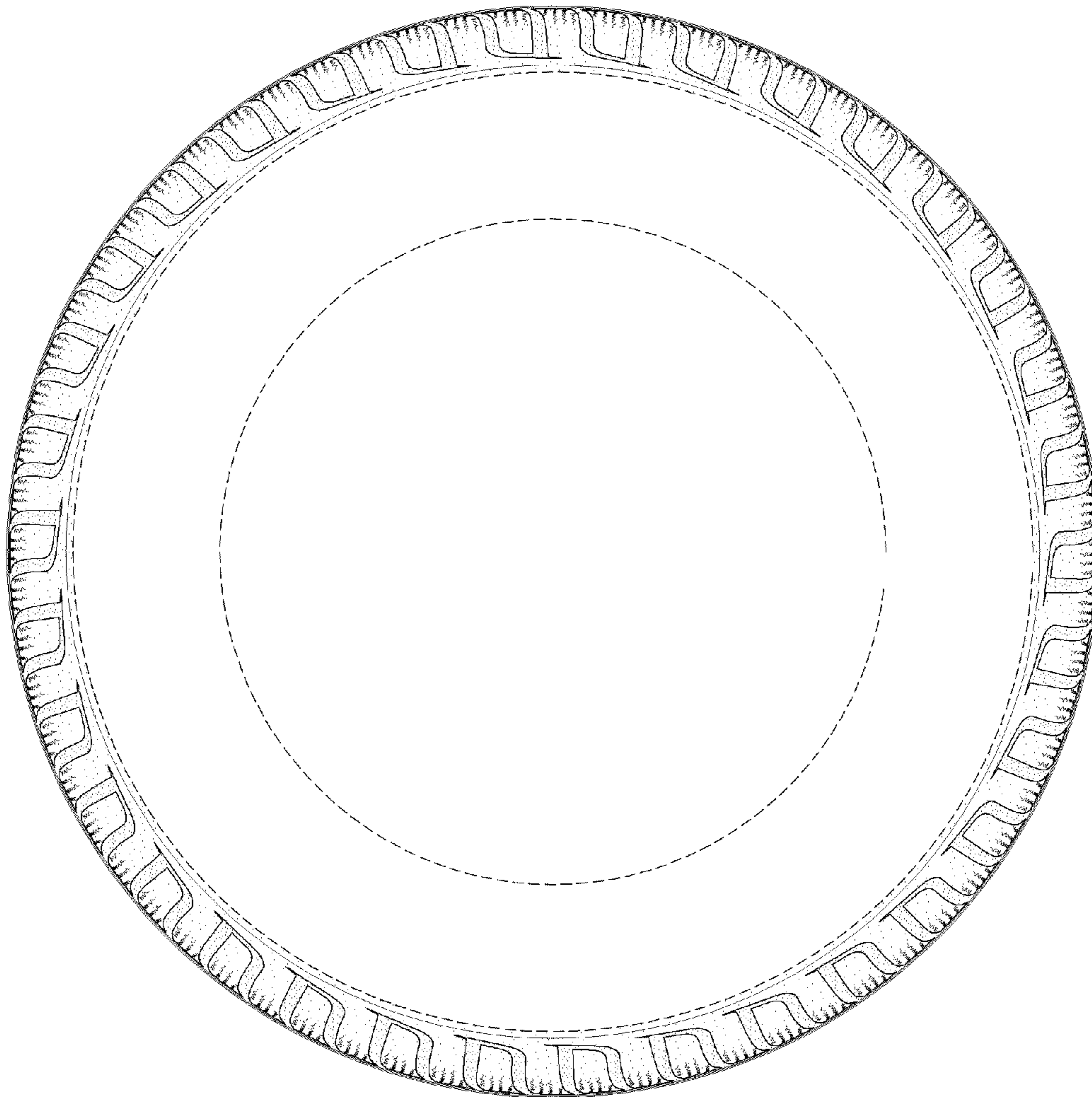

FIG-3

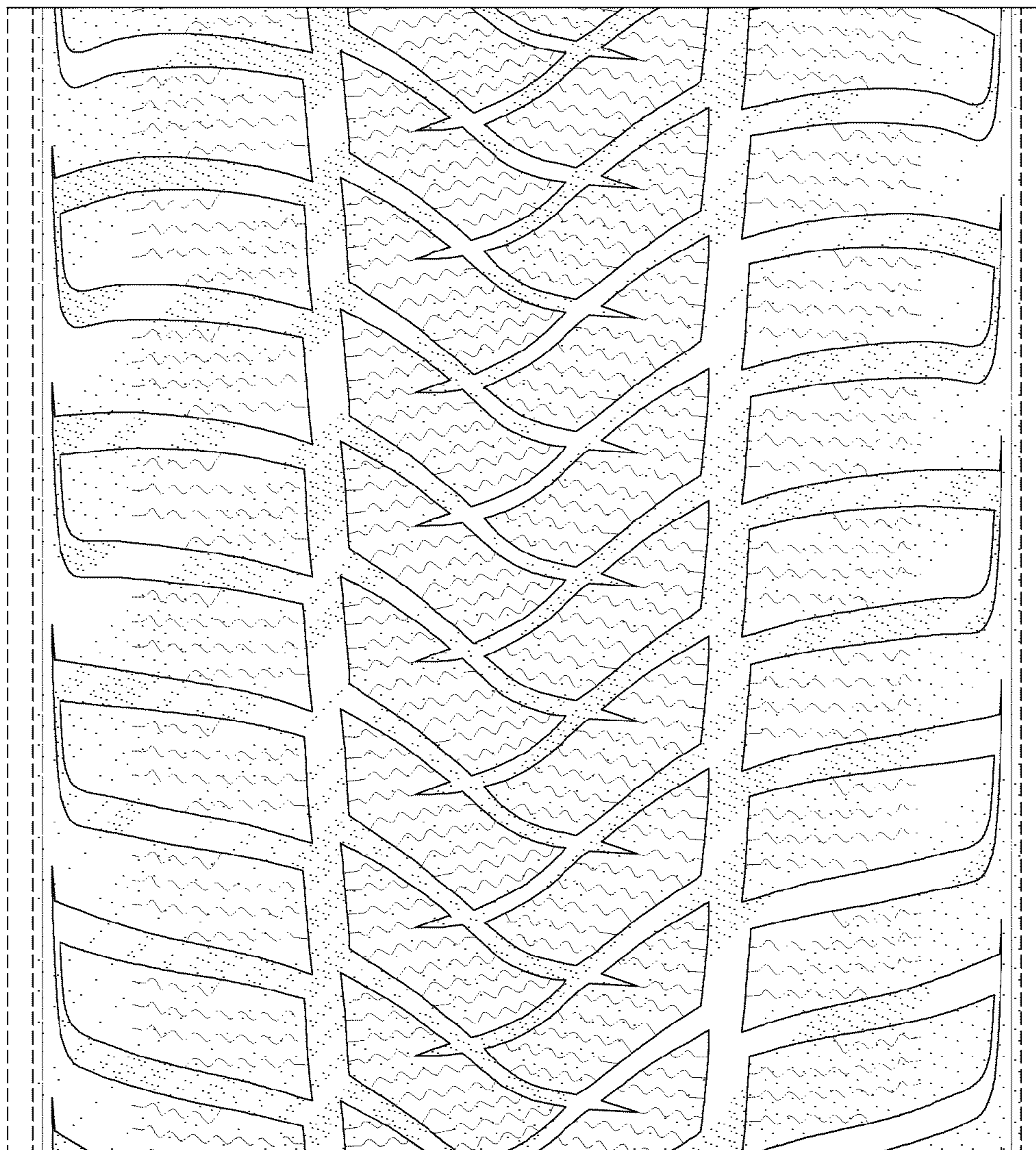

FIG-4

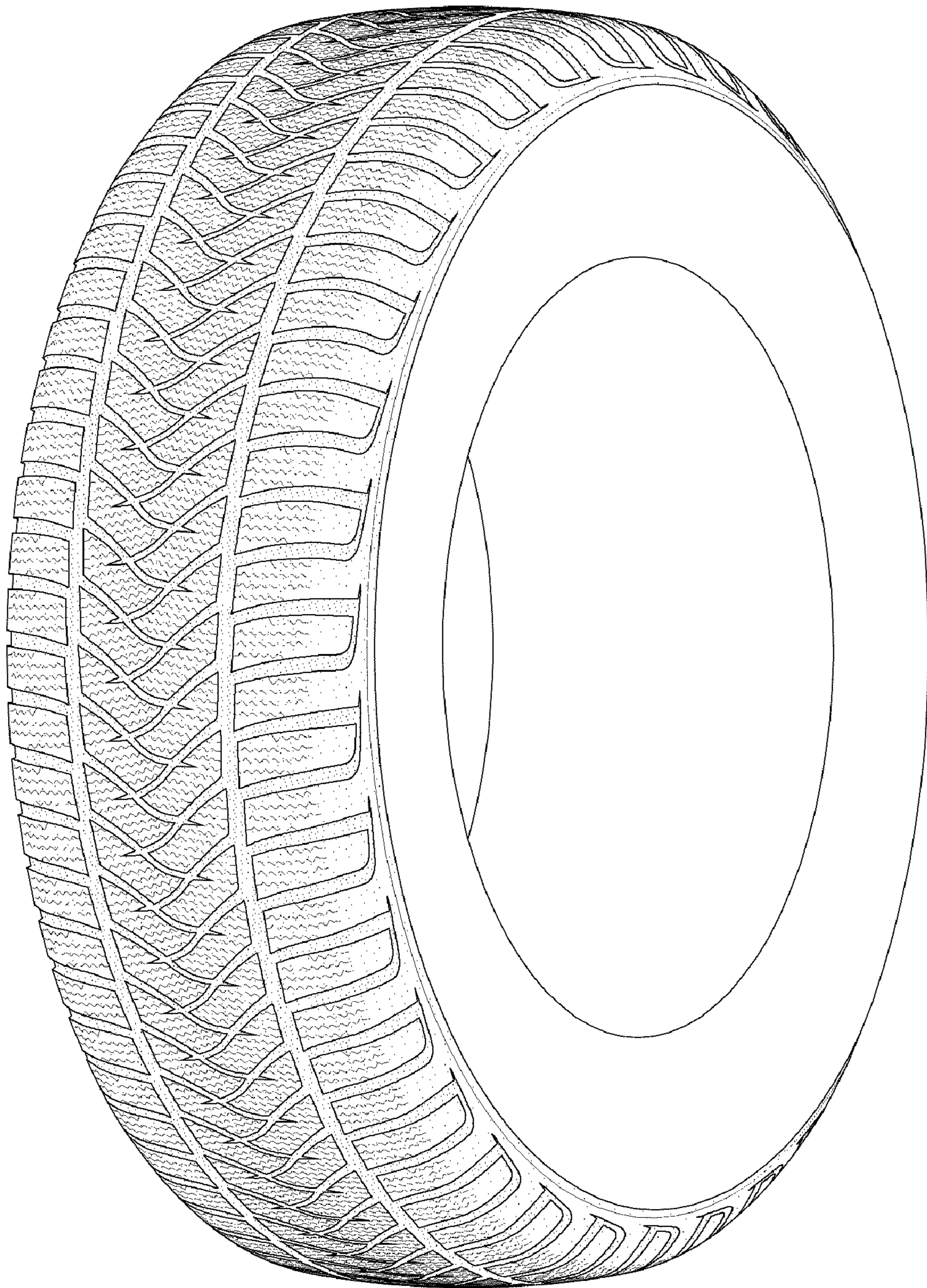

FIG-5

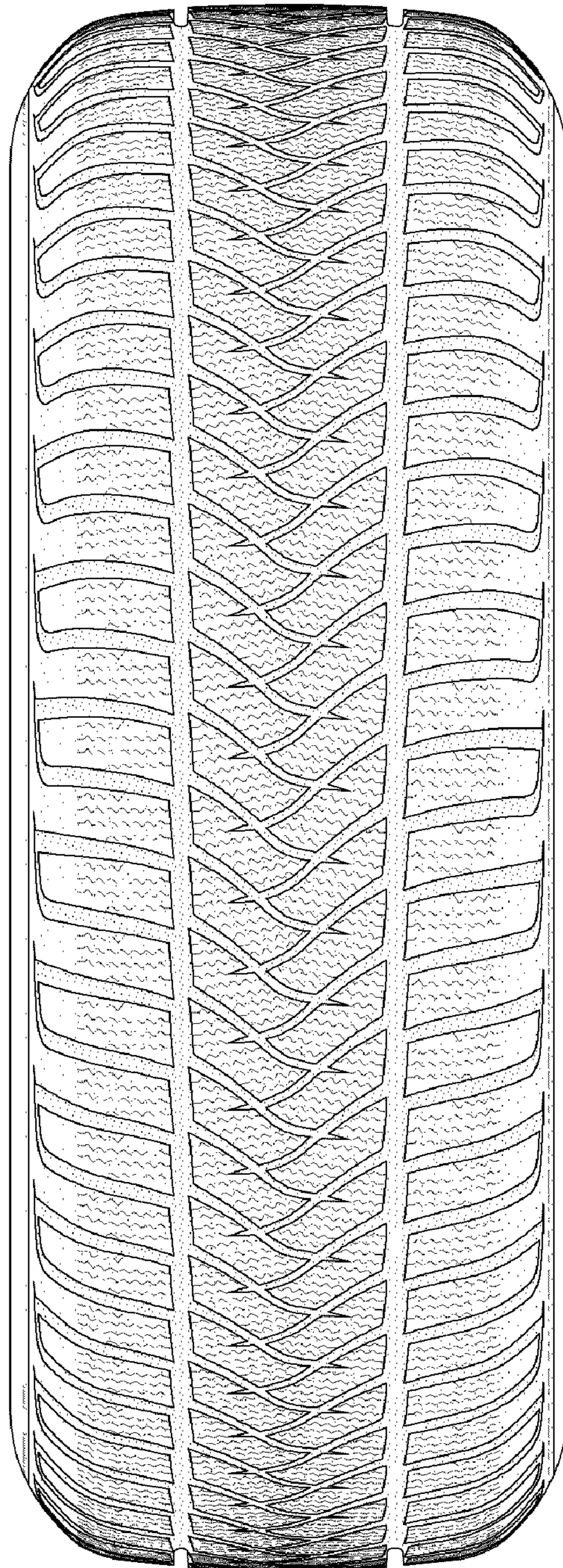

FIG-6