

US00D606003S

(12) **United States Design Patent**  
**Fugier et al.**

(10) **Patent No.:** **US D606,003 S**

(45) **Date of Patent:** **\*\* Dec. 15, 2009**

(54) **PNEUMATIC TIRE**

D582,837 S \* 12/2008 D'abrigéon ..... D12/517  
D586,289 S \* 2/2009 Park ..... D12/524

(75) Inventors: **Sébastien Fugier**, St-Bonnet-Pres-Riom (FR); **Jean-Francois Salvan**, Clermont-Ferrand (FR); **Arnaud Frappart**, Clermont-Ferrand (FR)

\* cited by examiner

*Primary Examiner*—Stacia Cadmus

(74) *Attorney, Agent, or Firm*—Buchanan Ingersoll & Rooney PC

(73) Assignee: **Michelin-Recherche et Technique S.A.**, Granges-Paccot (CH)

(57) **CLAIM**

(\*\*) Term: **14 Years**

The ornamental design for a pneumatic tire, as shown and described.

(21) Appl. No.: **29/339,111**

(22) Filed: **Jun. 24, 2009**

**DESCRIPTION**

(30) **Foreign Application Priority Data**

Dec. 24, 2008 (FR) ..... 08/5800

FIG. 1 is a perspective view of a pneumatic tire incorporating our new design, it being understood that the tread pattern repeats circumferentially throughout the outer circumference;

(51) **LOC (9) Cl.** ..... **12-15**

(52) **U.S. Cl.** ..... **D12/524**

FIG. 2 is an elevational view of one end of the pneumatic tire shown in FIG. 1;

(58) **Field of Classification Search** ..... D12/500–532,  
D12/900–901; 152/209.1, 209.8–209.18,  
152/209.25–209.28, 455

FIG. 3 is an elevational view of the opposite end of the pneumatic tire;

See application file for complete search history.

FIG. 4 is an elevational view of one side of the pneumatic tire shown in FIG. 1;

(56) **References Cited**

**U.S. PATENT DOCUMENTS**

D341,111 S \* 11/1993 Himuro et al. .... D12/524  
D476,946 S \* 7/2003 Lee et al. .... D12/524  
D513,603 S \* 1/2006 Shondel ..... D12/524  
D558,129 S \* 12/2007 Sato et al. .... D12/524  
D582,340 S \* 12/2008 Shinkai ..... D12/524

FIG. 5 is an elevational view of the opposite side of the pneumatic tire; and,

FIG. 6 is a fragmentary view of FIG. 2.

The broken lines in the drawings depict environmental subject matter only and form no part of the claimed design.

**1 Claim, 6 Drawing Sheets**

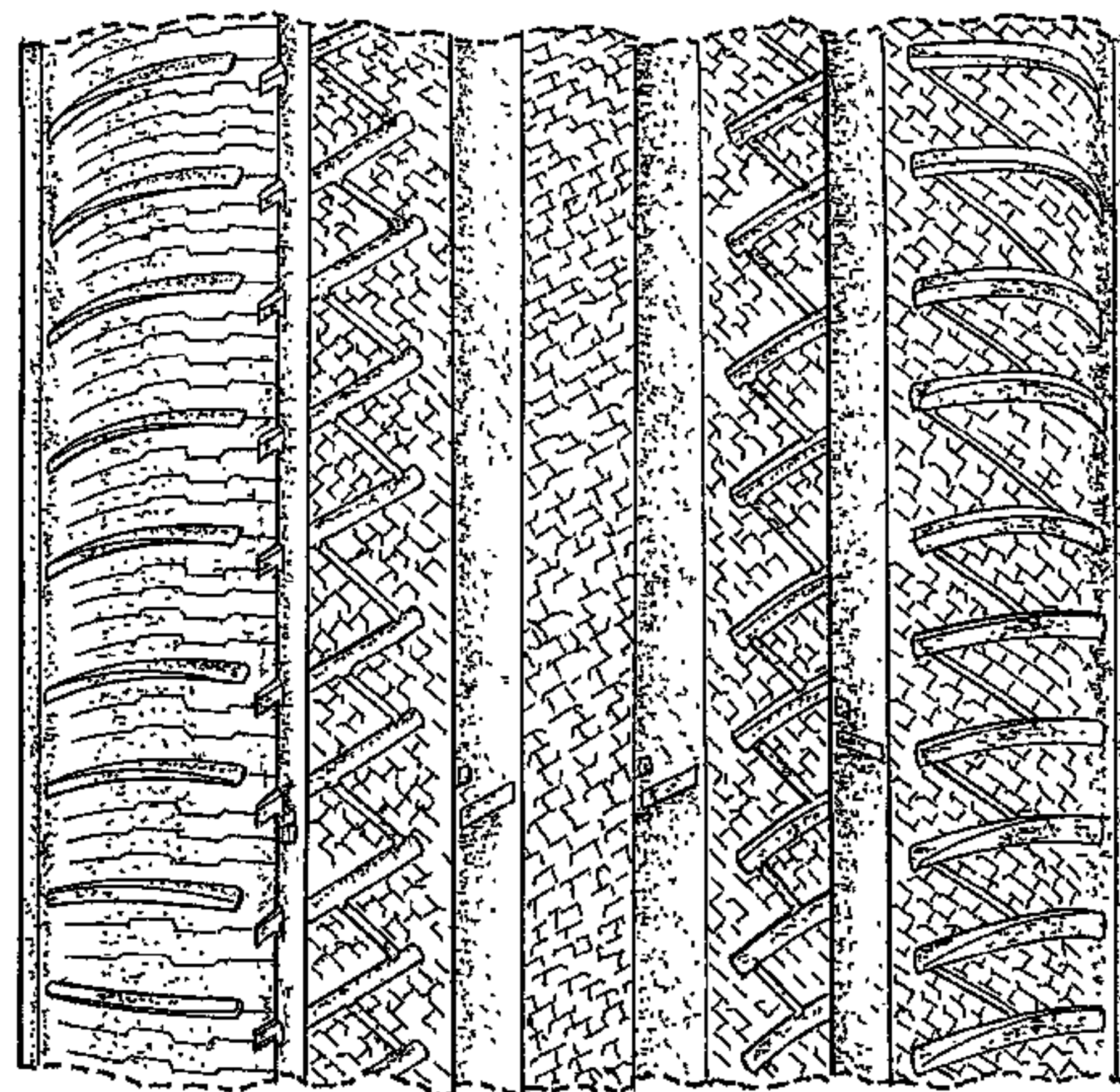
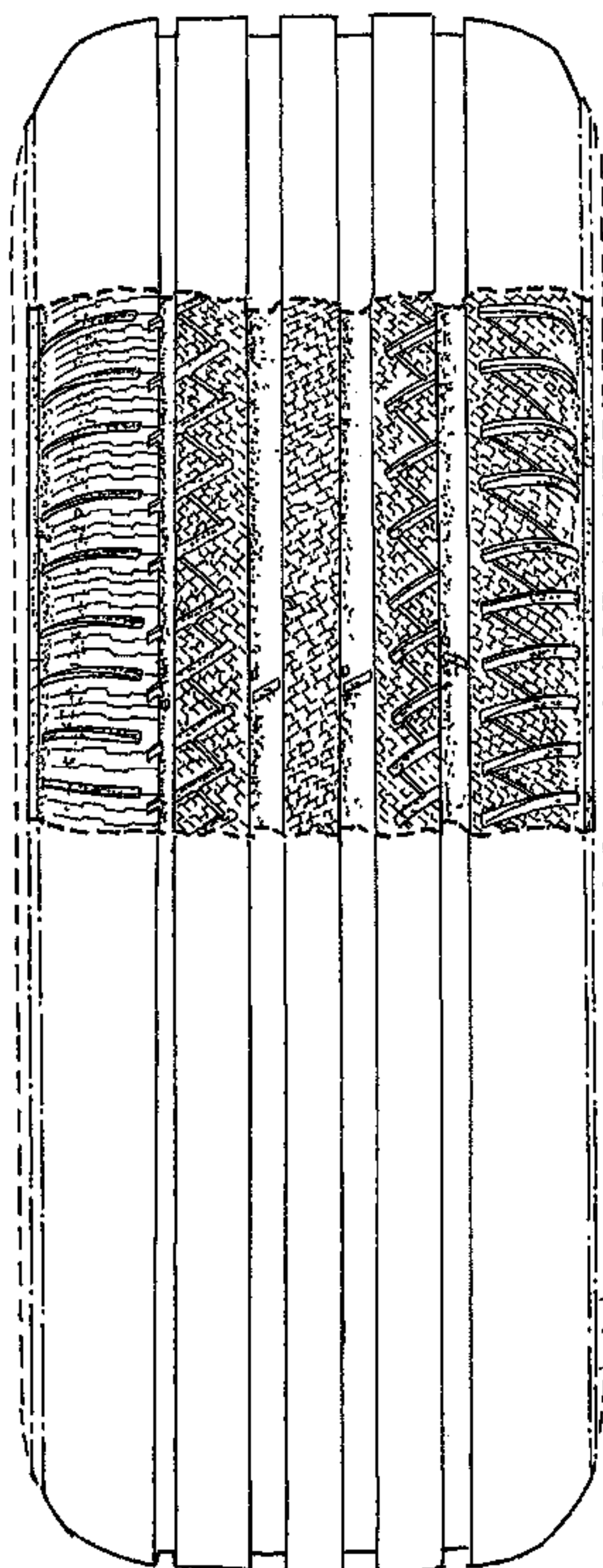

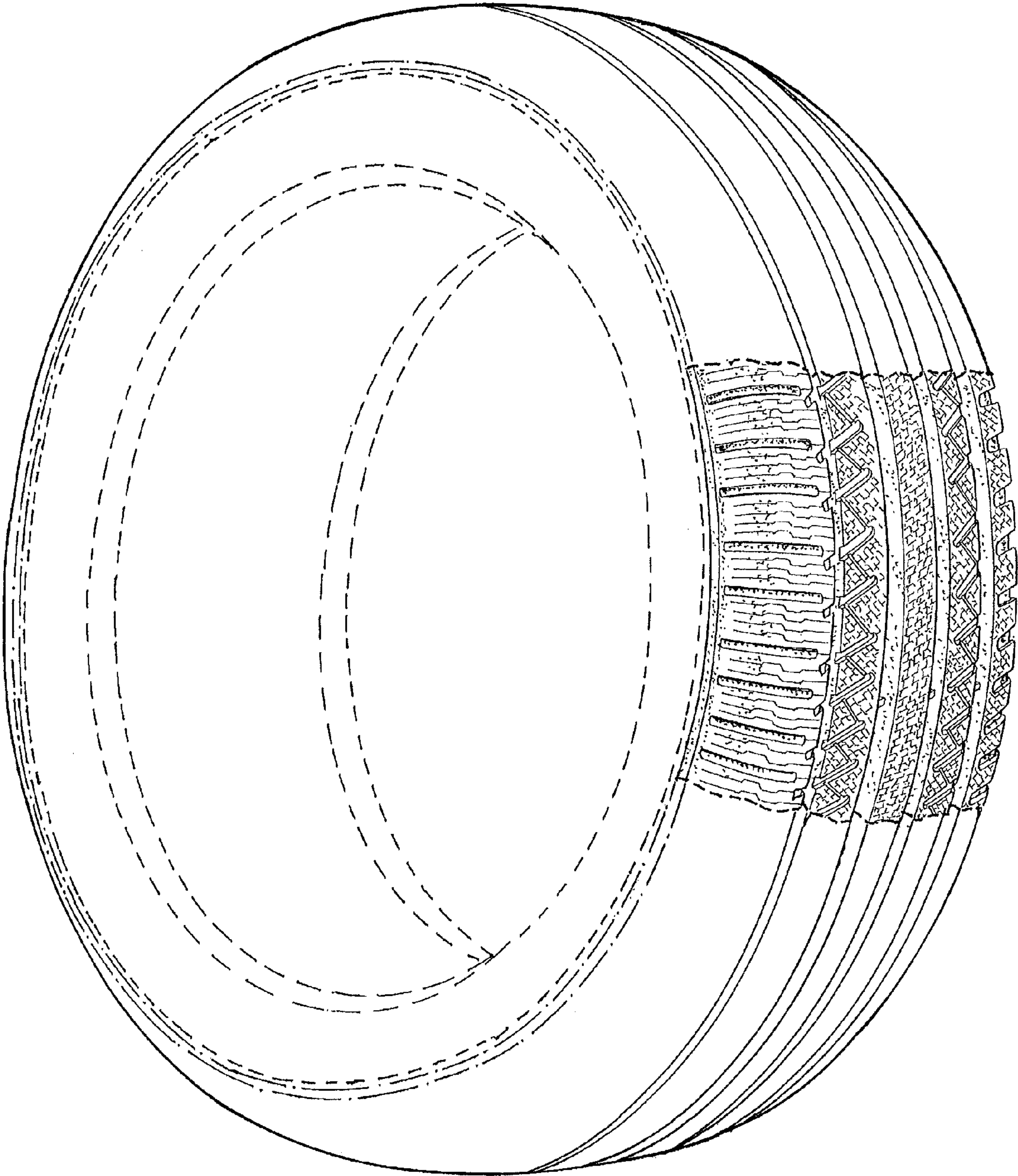

FIG. 1



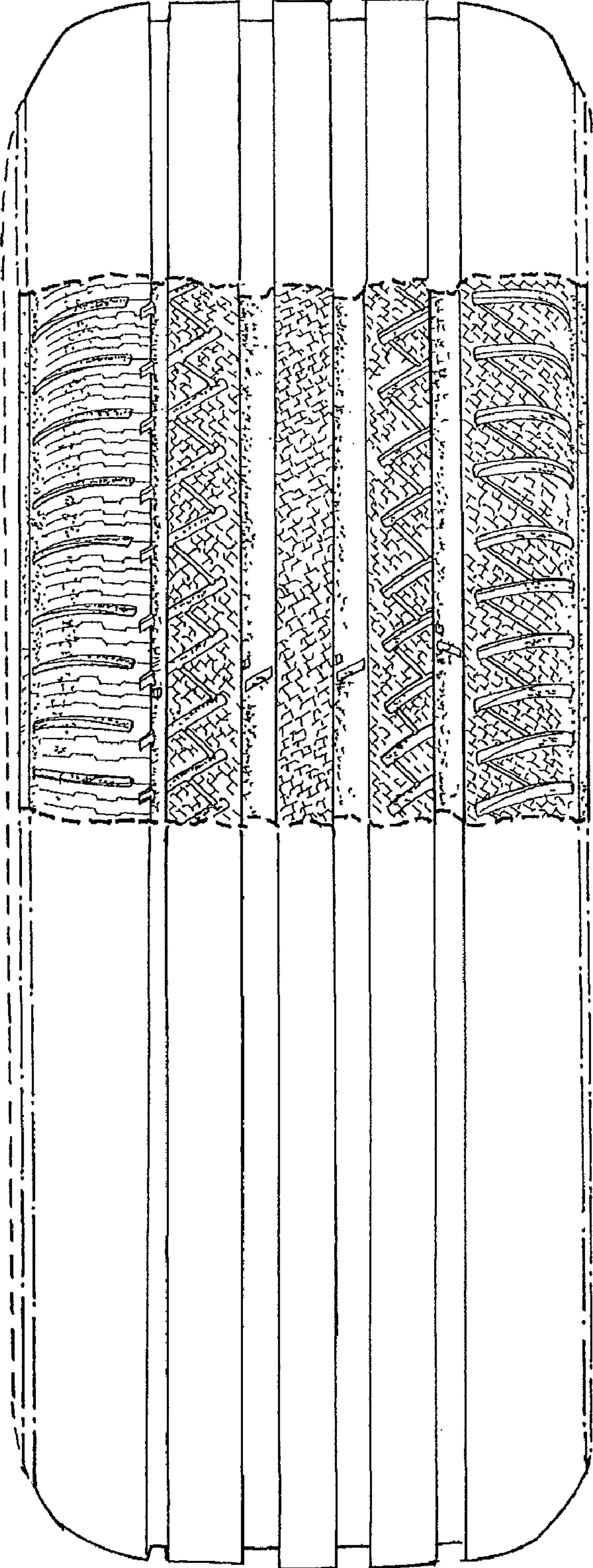

FIG. 2

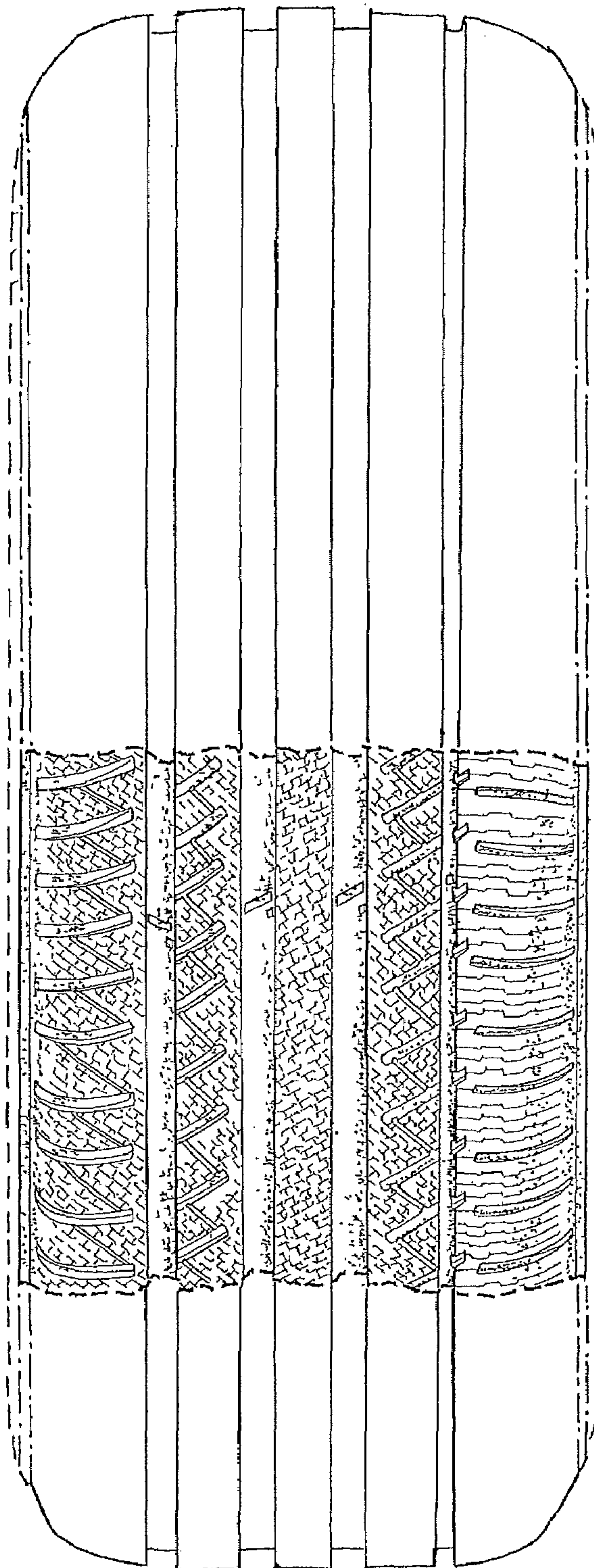

FIG. 3

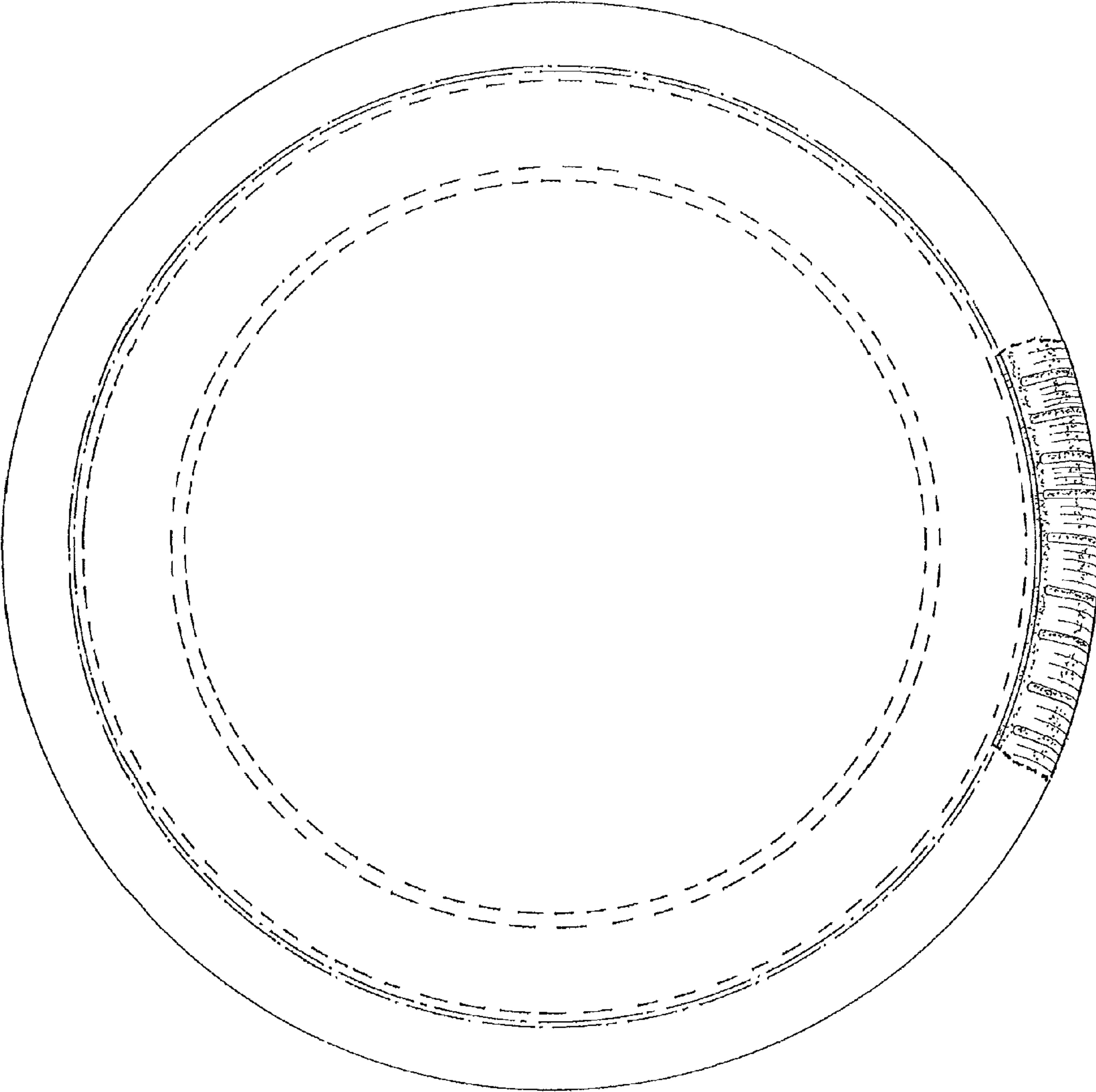

FIG. 4

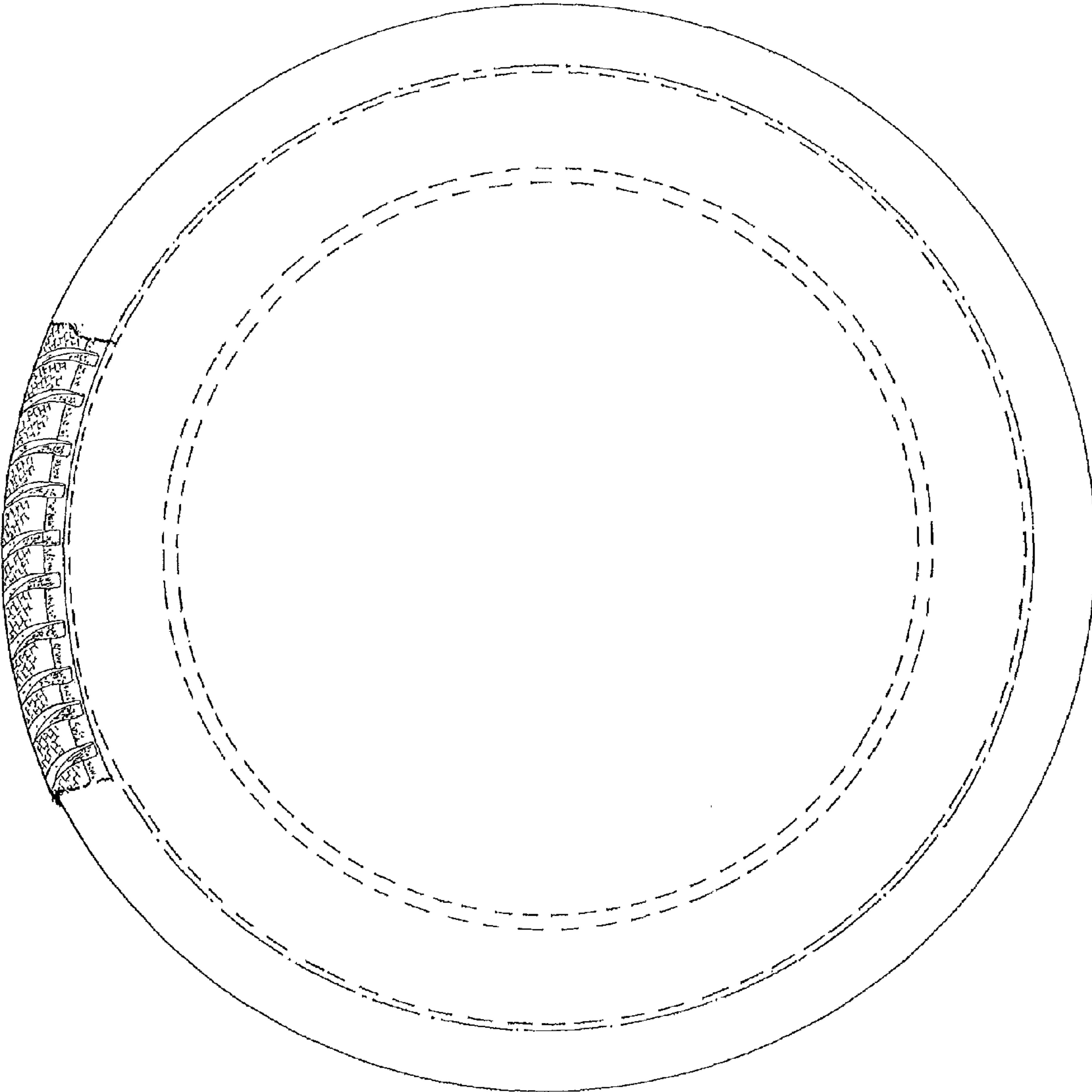

FIG. 5



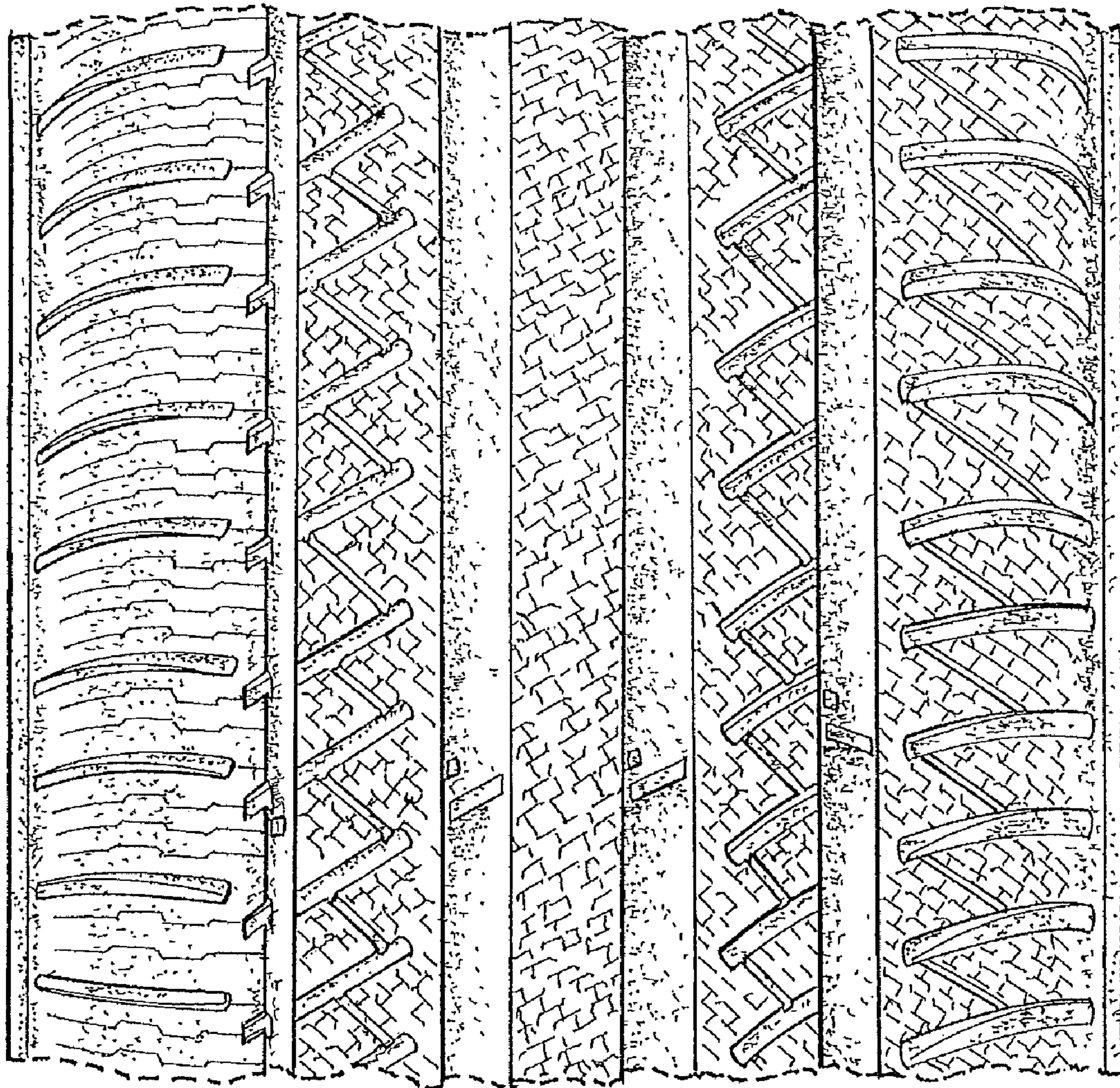

FIG. 6