



US00D606002S

(12) **United States Design Patent**
Yamakawa et al.

(10) **Patent No.:** **US D606,002 S**

(45) **Date of Patent:** **** Dec. 15, 2009**

(54) **TIRE FOR AUTOMOBILE**

(75) Inventors: **Hideto Yamakawa**, Hyogo-ken (JP);
Tetsuya Sakaguchi, Hyogo (JP);
Takehiko Murata, Hyogo (JP)

(73) Assignee: **The Goodyear Tire & Rubber Company**, Akron, OH (US)

(**) Term: **14 Years**

(21) Appl. No.: **29/337,771**

(22) Filed: **May 29, 2009**

Related U.S. Application Data

(62) Division of application No. 29/271,317, filed on Jan. 16, 2007, now Pat. No. Des. 597,474.

(51) **LOC (9) Cl.** **12-15**

(52) **U.S. Cl.** **D12/519; D12/523**

(58) **Field of Classification Search** D12/505-532,
D12/900-901; 152/209.1, 209.8-209.18,
152/209.25-209.28, 455

See application file for complete search history.

(56) **References Cited**

U.S. PATENT DOCUMENTS

D432,956 S	10/2000	Ricquet	D12/141
D447,097 S	8/2001	Graas et al.	D12/147
D452,667 S	1/2002	Tsubono	D12/147
D464,020 S	10/2002	Dahlberg et al.	D12/518
D490,045 S	5/2004	Delu et al.	D12/519
D515,019 S	2/2006	Umstot et al.	D12/519
D522,442 S	6/2006	Shirouzu	D12/515
D524,233 S	7/2006	Marazzi et al.	D12/521
D524,236 S	7/2006	Marazzi et al.	D12/524
D525,186 S	7/2006	Martin	D12/521
D551,156 S	9/2007	Shinohara et al.	D12/521
D558,128 S	12/2007	Delu et al.	D12/521

D560,595 S	1/2008	Bindner et al.	D12/521	
D561,683 S	*	2/2008	Kiwaki	D12/519
D562,757 S	*	2/2008	Iwai	D12/519
D582,339 S	*	12/2008	Kang	D12/519
D584,213 S	*	1/2009	Shinkai	D12/519
D586,724 S	*	2/2009	Seibert et al.	D12/519
D588,979 S	*	3/2009	Kiwaki	D12/515
D593,931 S	*	6/2009	Fontaine et al.	D12/523
D597,474 S	*	8/2009	Yamakawa et al.	D12/519
D597,926 S	*	8/2009	Takahashi	D12/519

OTHER PUBLICATIONS

Page from "Car and Driver" magazine, Japanese version, published Mar. 26, 2006.

* cited by examiner

Primary Examiner—Stacia Cadmus

(74) *Attorney, Agent, or Firm*—Richard B. O'Planick

(57) **CLAIM**

The ornamental design for a tire for automobile, as shown and described.

DESCRIPTION

FIG. 1 is a perspective view of a tire for automobile showing our new design, it being understood that the pattern repeats uniformly throughout the circumference of the tread;

FIG. 2 is a front elevational view thereof;

FIG. 3 is a right side elevational view thereof;

FIG. 4 is a left side elevational view thereof; and,

FIG. 5 is an enlarged fragmentary front elevational view thereof.

In the drawing, the broken lines showing the sidewall, inner bead and the peripheral boundary between the tire tread and the sidewall depict environmental subject matter and form no part of the claimed design.

1 Claim, 5 Drawing Sheets

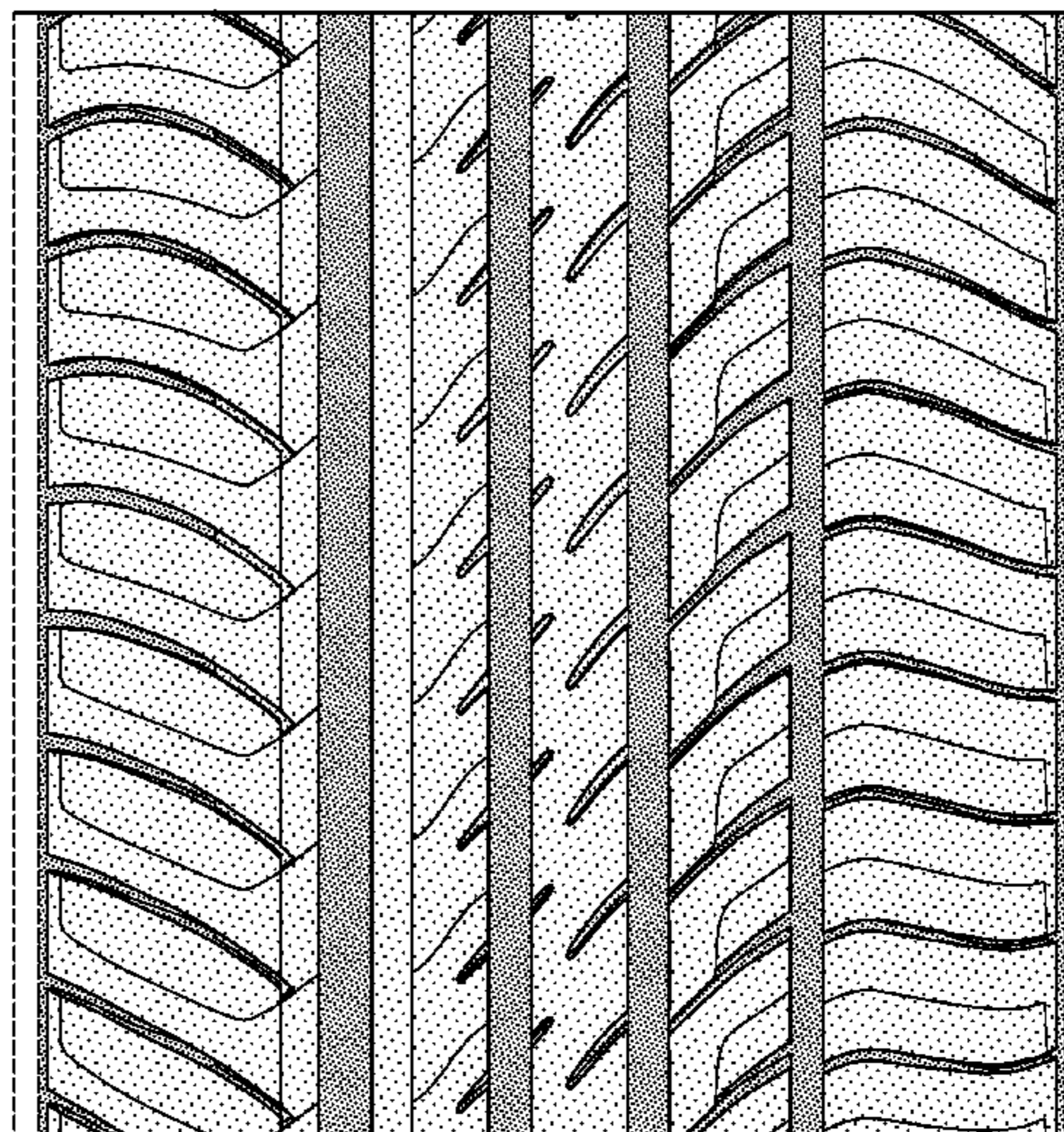
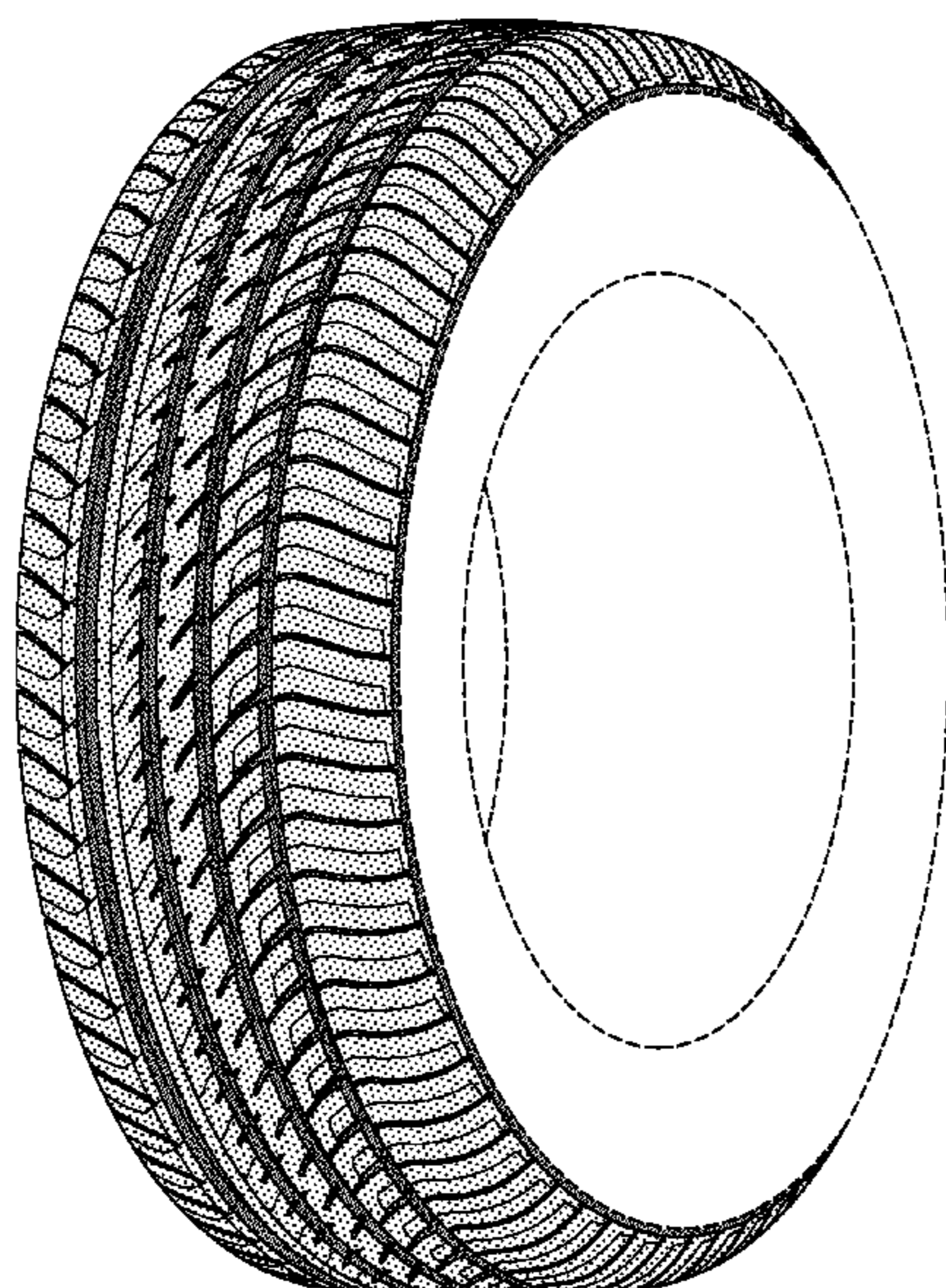

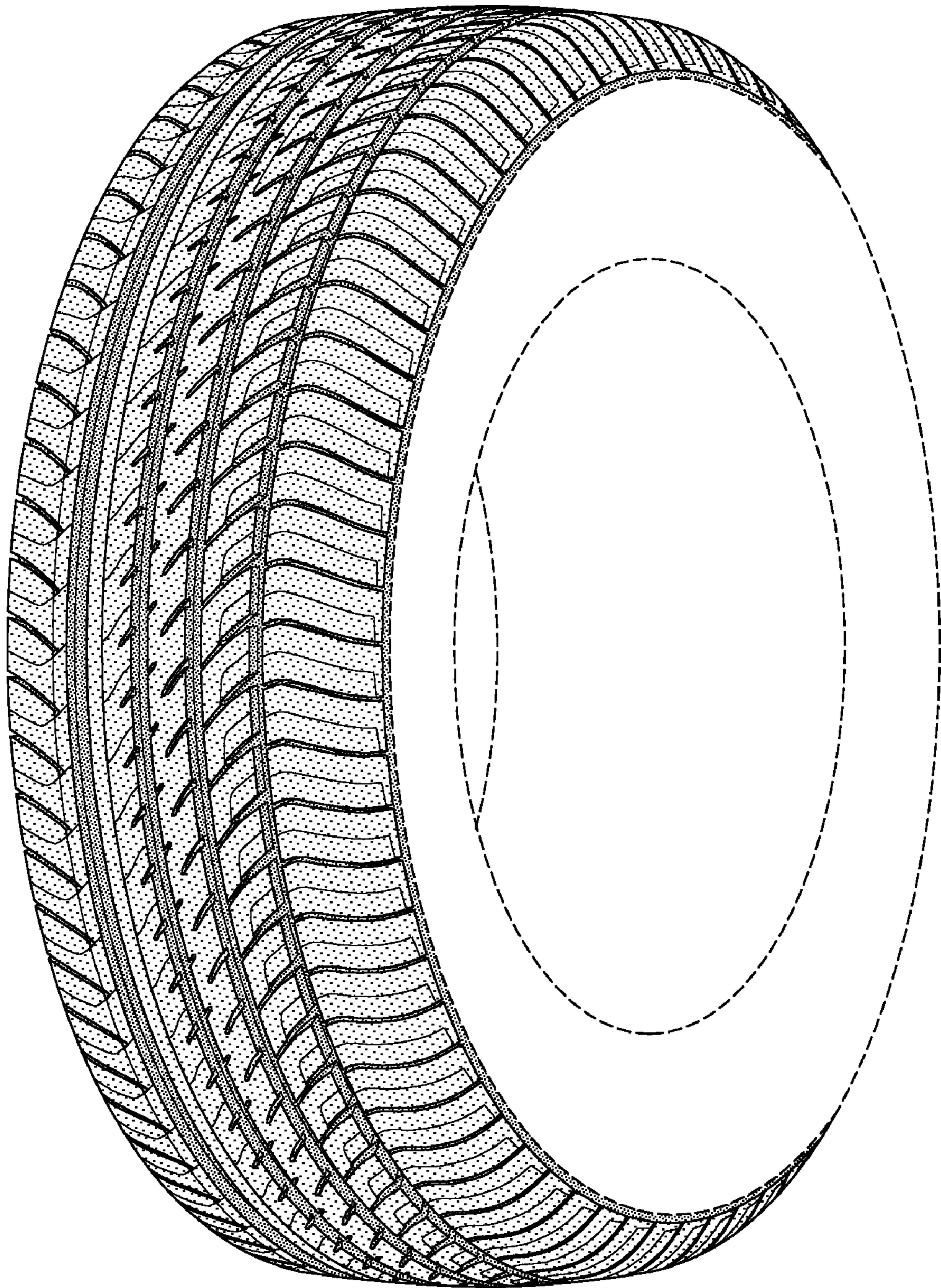

FIG-1

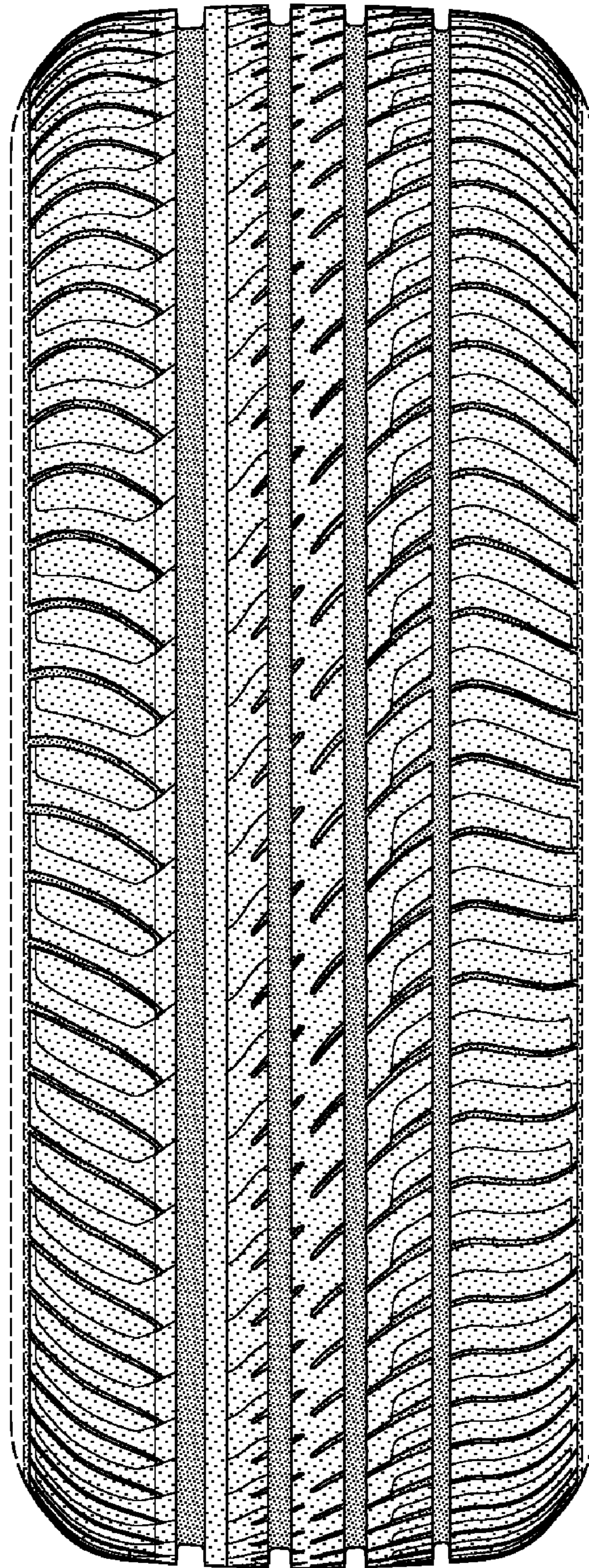

FIG-2

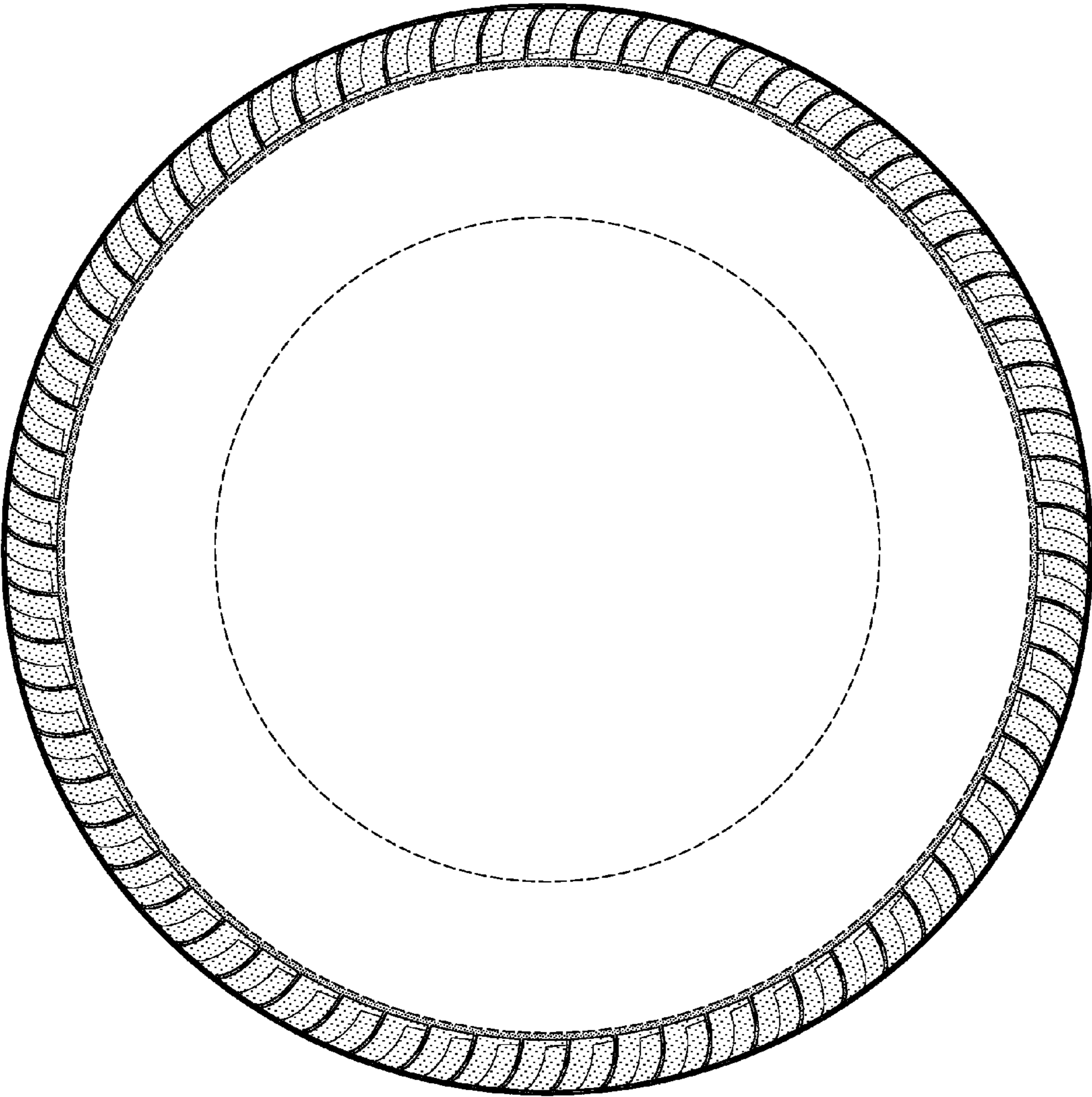

FIG-3

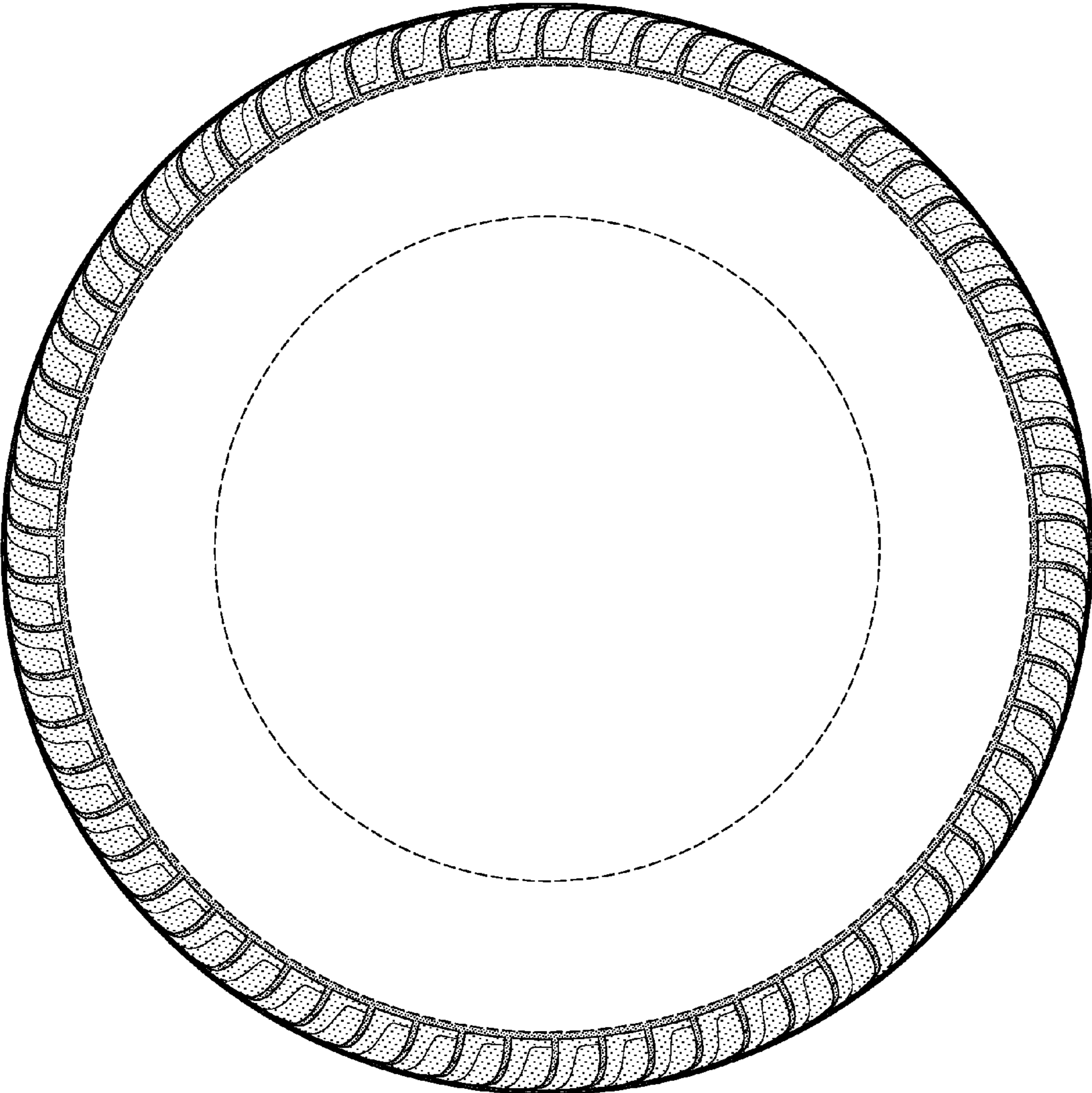

FIG-4

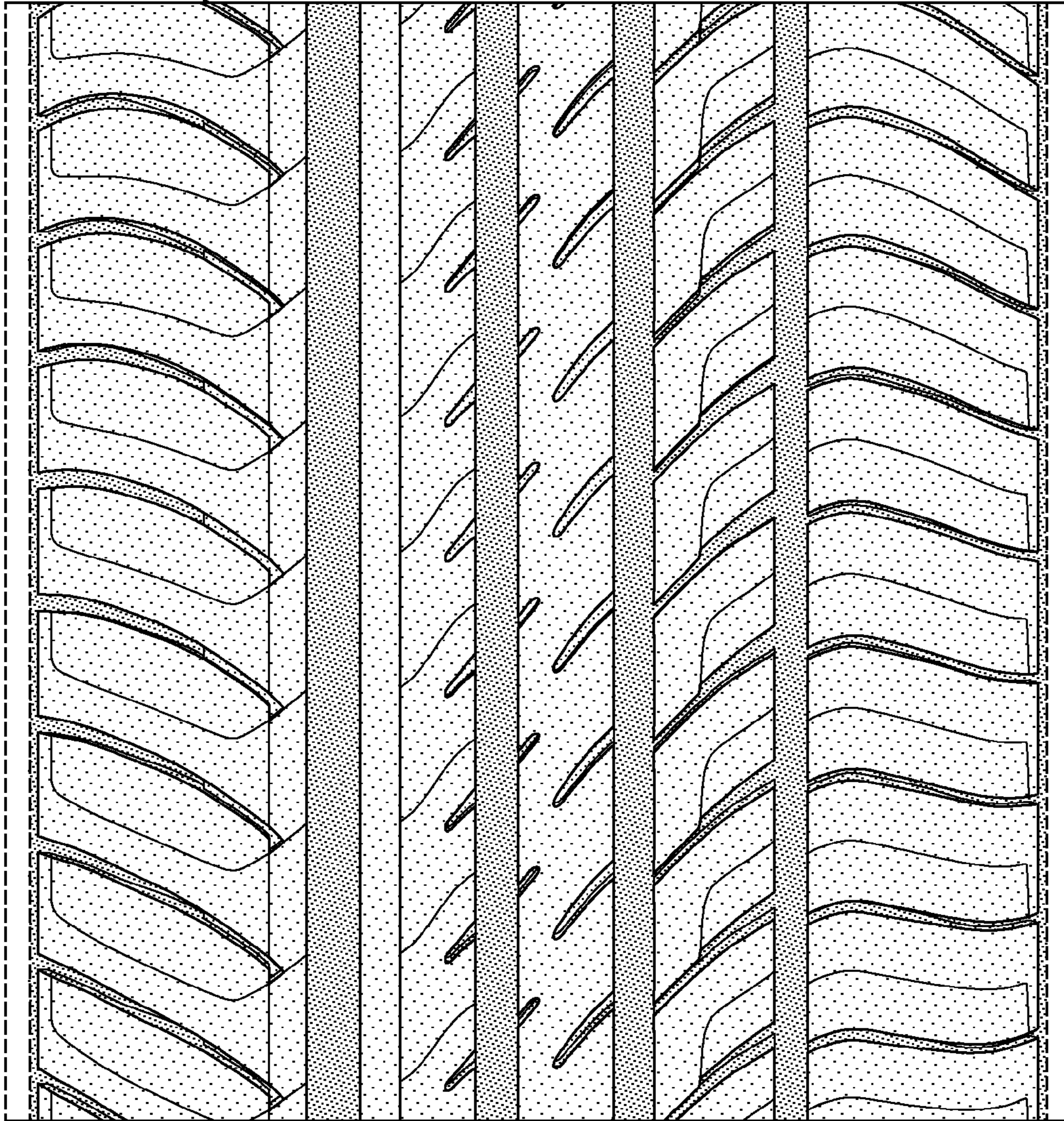

FIG-5