

US00D606001S

(12) **United States Design Patent**
Fugier et al.

(10) **Patent No.:** **US D606,001 S**
(45) **Date of Patent:** **** Dec. 15, 2009**

(54) **PNEUMATIC TIRE**

(75) Inventors: **Sébastien Fugier**, St-Bonnet-Pres-Riom (FR); **Jean-Francois Salvan**, Clermont-Ferrand (FR); **Arnaud Frappart**, Clermont-Ferrand (FR)

(73) Assignee: **Michelin-Recherche et Technique S.A.**, Granges-Paccot (CH)

(**) Term: **14 Years**

(21) Appl. No.: **29/339,110**

(22) Filed: **Jun. 24, 2009**

(30) **Foreign Application Priority Data**

Dec. 24, 2008 (FR) 08 5799

(51) **LOC (9) Cl.** **12-15**

(52) **U.S. Cl.** **D12/514; D12/518**

(58) **Field of Classification Search** D12/500-532,
D12/900-901; 152/209.1, 209.8-209.18,
152/209.25-209.28, 455

See application file for complete search history.

(56) **References Cited**

U.S. PATENT DOCUMENTS

- D305,016 S * 12/1989 Hayakawa et al. D12/518
- D377,159 S * 1/1997 Shirai et al. D12/518
- D394,032 S * 5/1998 Maxwell D12/514
- D421,414 S * 3/2000 Ratliff, Jr. D12/514
- D483,003 S * 12/2003 Shirouzo D12/517

- D497,143 S * 10/2004 Lee et al. D12/532
- D525,579 S * 7/2006 Graas D12/514
- D551,612 S * 9/2007 Maxwell et al. D12/514

* cited by examiner

Primary Examiner—Stacia Cadmus

(74) *Attorney, Agent, or Firm*—Buchanan Ingersoll & Rooney PC

(57) **CLAIM**

The ornamental design for a pneumatic tire, as shown and described.

DESCRIPTION

FIG. 1 is a perspective view of a pneumatic tire incorporating our new design, it being understood that the tread pattern repeats circumferentially throughout the outer circumference;

FIG. 2 is an elevational view of one end of the pneumatic tire shown in FIG. 1;

FIG. 3 is an elevational view of the opposite end of the pneumatic tire;

FIG. 4 is an elevational view of one side of the pneumatic tire shown in FIG. 1;

FIG. 5 is an elevational view of the opposite side of the pneumatic tire; and,

FIG. 6 is a fragmentary view of FIG. 2.

The broken lines in the drawings depict environmental subject matter only and form no part of the claimed design.

1 Claim, 6 Drawing Sheets

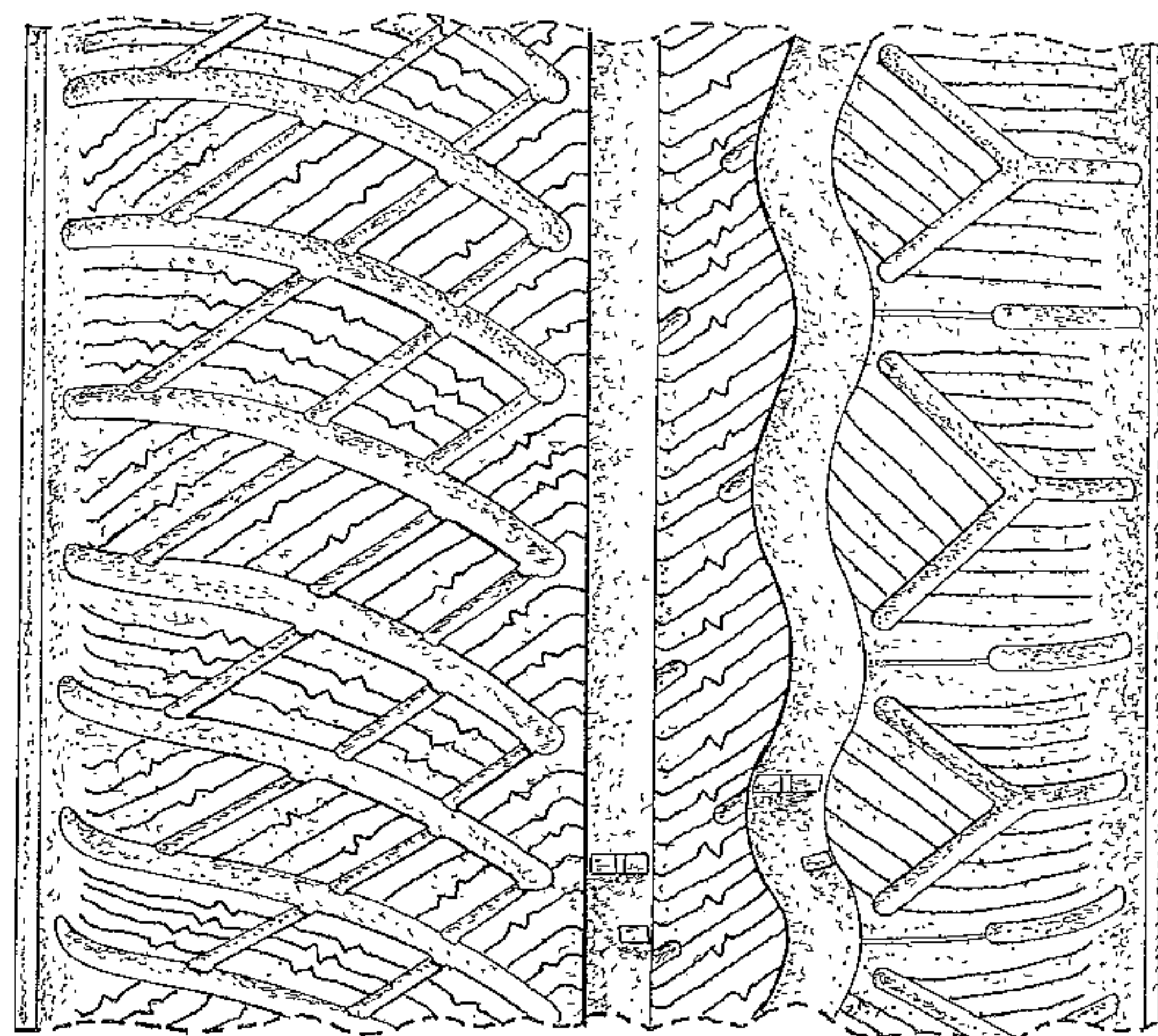
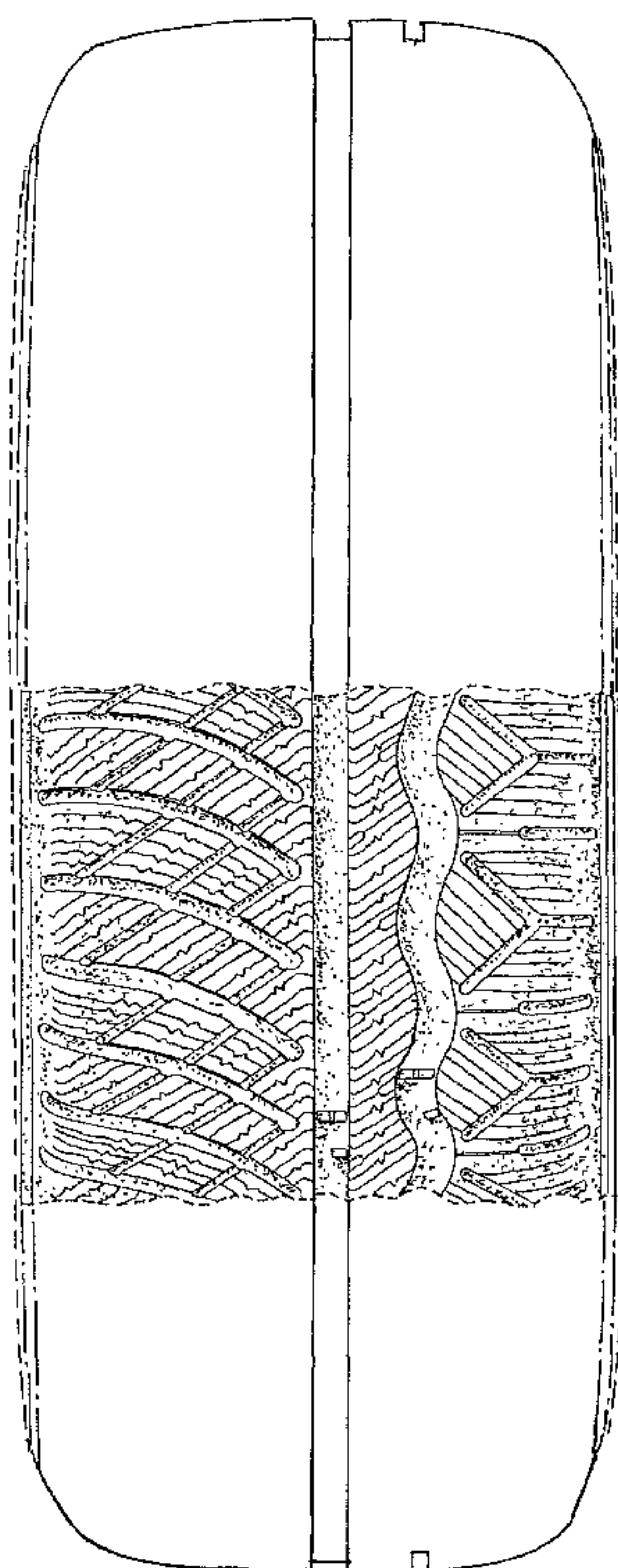

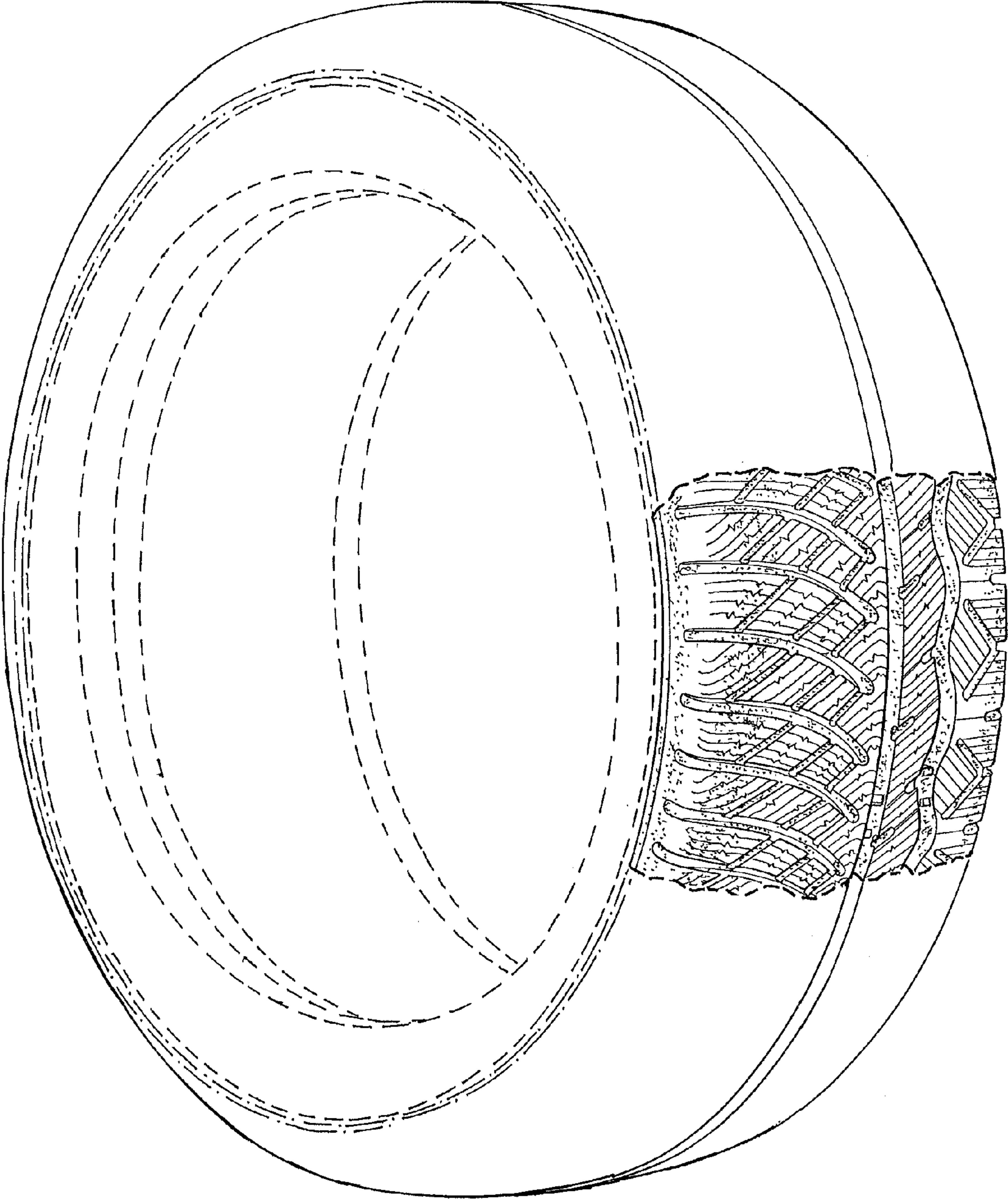

FIG. 1

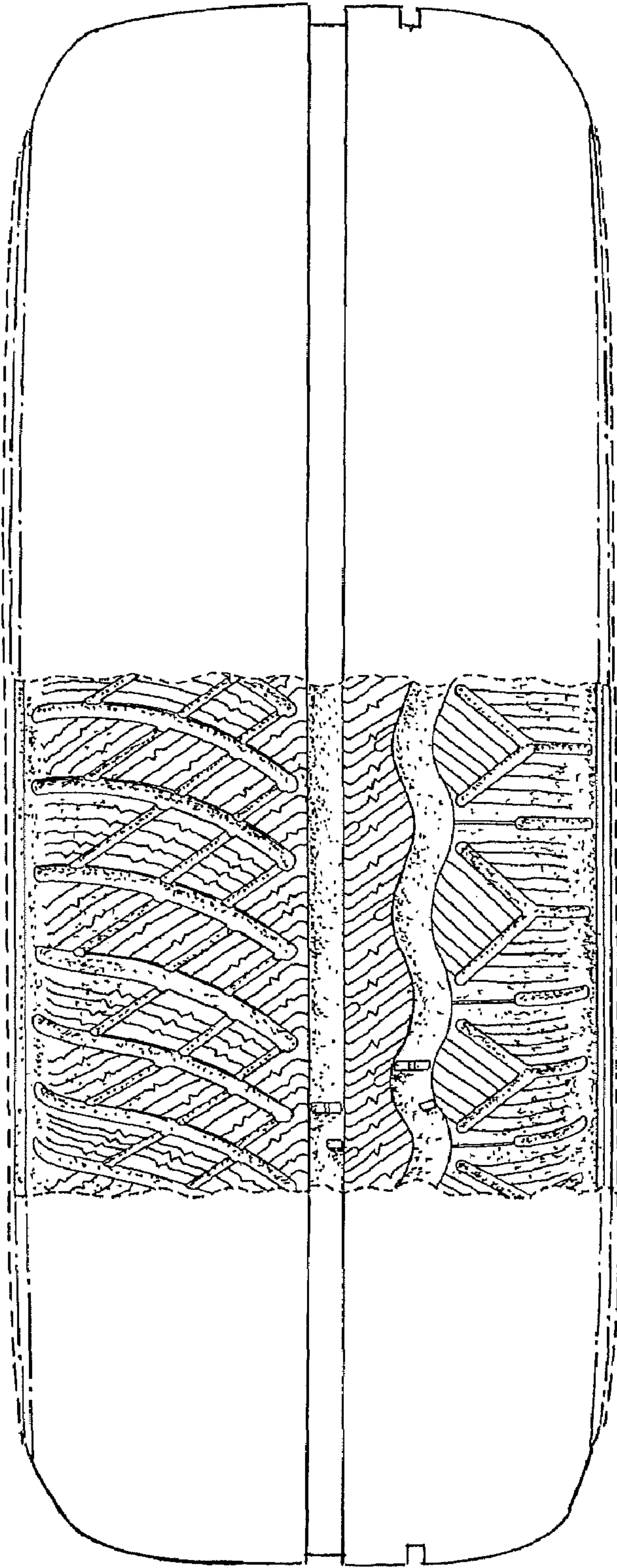

FIG. 2

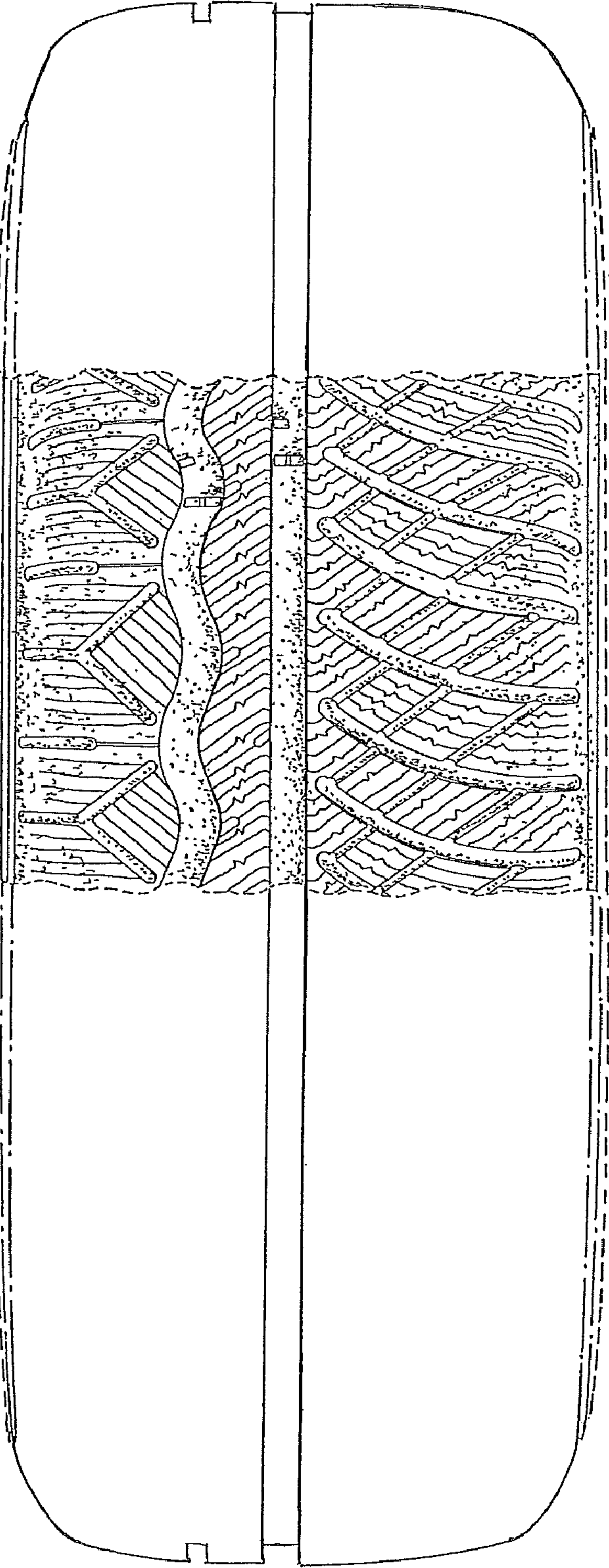

FIG. 3

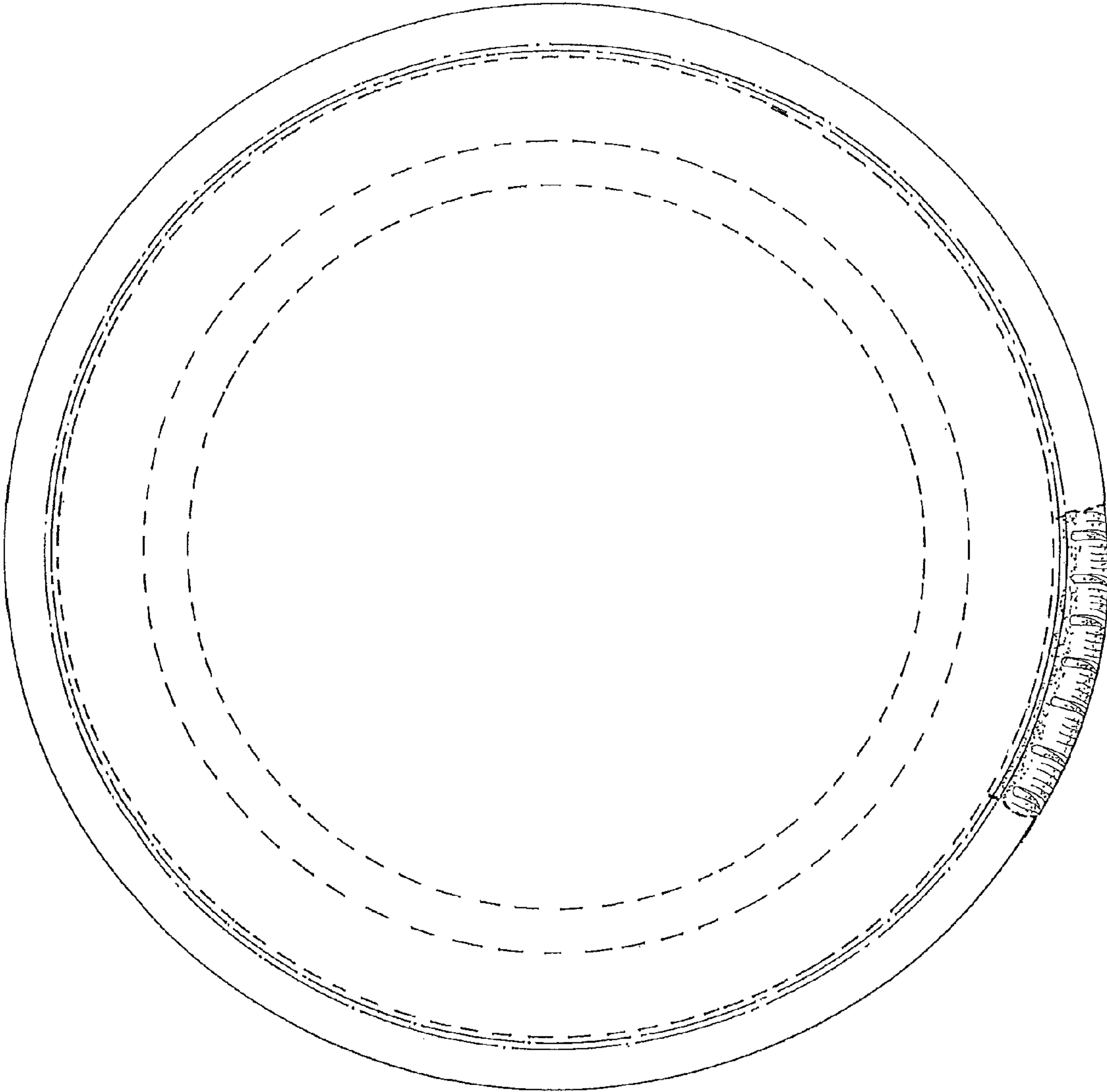

FIG. 4

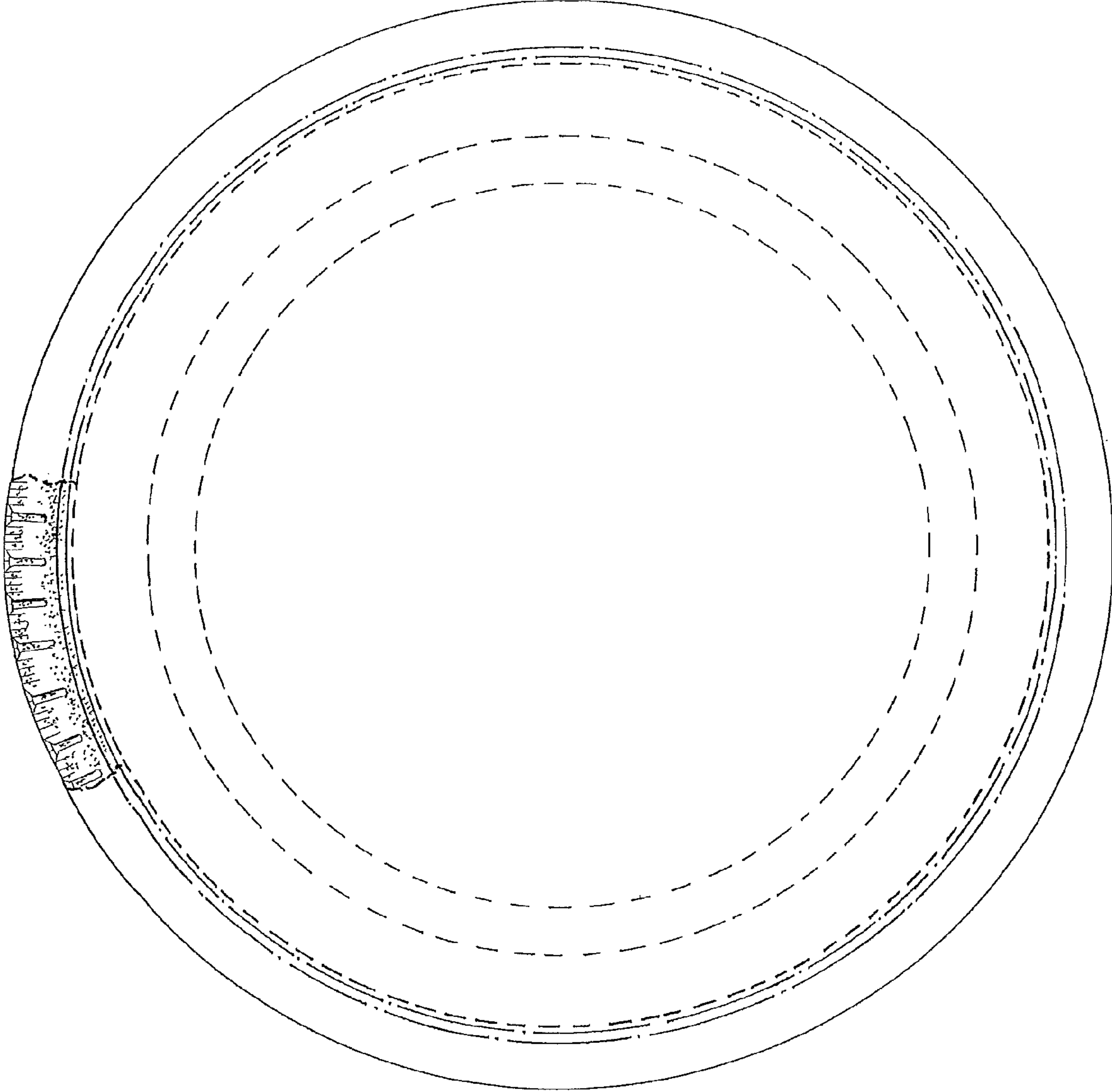

FIG. 5

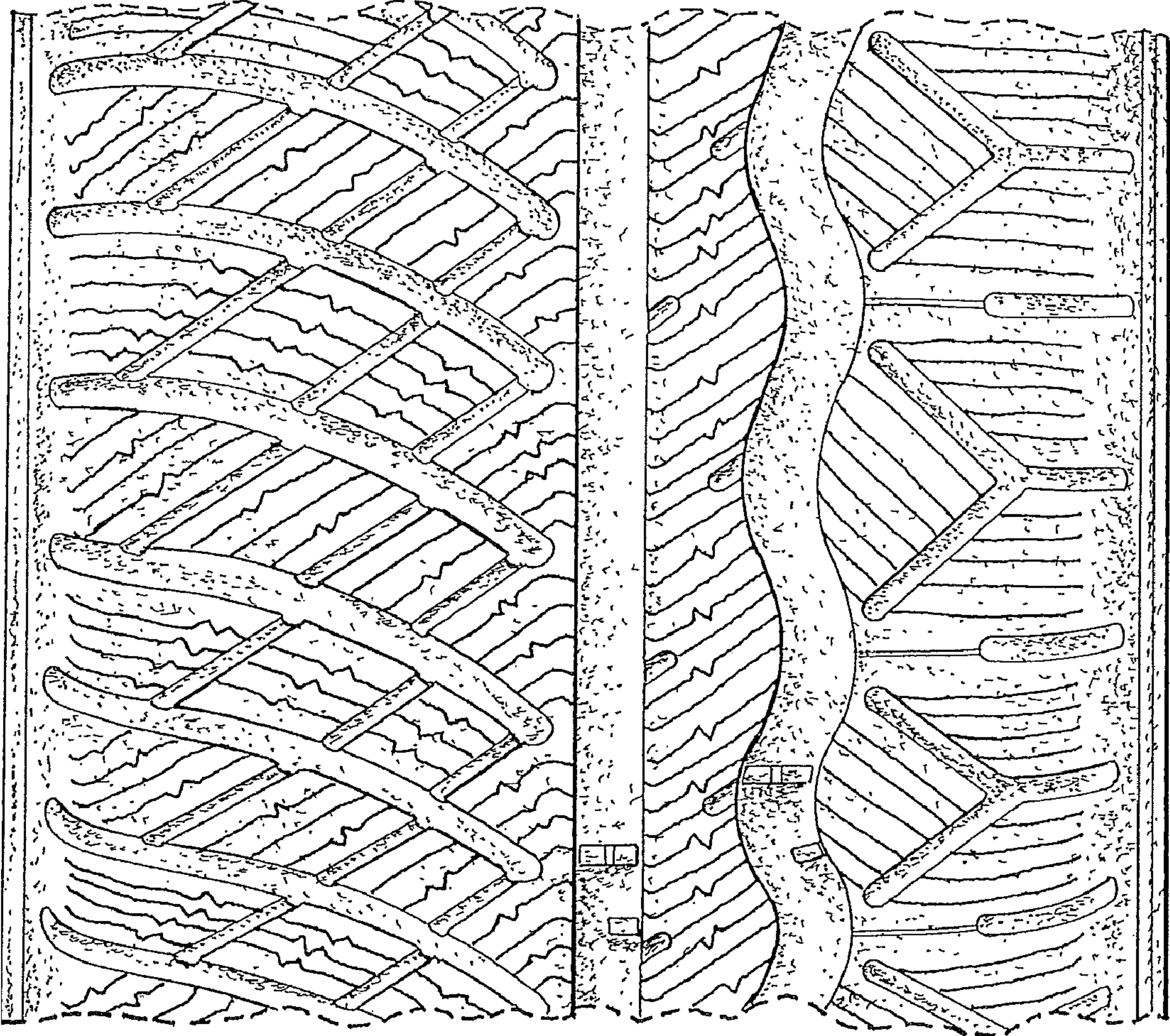

FIG. 6