



US00D605926S

(12) **United States Design Patent**
Yamaguchi

(10) **Patent No.:** **US D605,926 S**

(45) **Date of Patent:** **** Dec. 15, 2009**

(54) **FITTING HINGE**

(75) Inventor: **Koushi Yamaguchi**, Tokyo (JP)

(73) Assignee: **Sugatsune Kogyo Co., Ltd.**, Tokyo (JP)

(**) Term: **14 Years**

(21) Appl. No.: **29/300,080**

(22) Filed: **Feb. 20, 2008**

(30) **Foreign Application Priority Data**

Aug. 20, 2007 (JP) 2007-022463

(51) **LOC (9) Cl.** **08-06**

(52) **U.S. Cl.** **D8/328**

(58) **Field of Classification Search** D8/323-329,
D8/354, 356; 16/234-237, 239-241, 245,
16/246, 249, 254, 261, 262, 263, 265, 272,
16/277, 307, 309, 316, 319, 335, 338, 339,
16/342, 379-389, 221; 248/200, 211.11,
248/300, 309.1, 317; 4/236-240

See application file for complete search history.

(56) **References Cited**

U.S. PATENT DOCUMENTS

D22,875 S * 11/1893 Holmes et al. D8/328
D177,088 S * 3/1956 Farley et al. D8/328
3,827,266 A * 8/1974 Walters 16/263
3,940,957 A * 3/1976 Walters 16/263
4,175,315 A * 11/1979 Hayes et al. 29/453

4,630,333 A * 12/1986 Vickers 16/338
D301,116 S * 5/1989 Foshee et al. D8/331
D344,667 S * 3/1994 Riblett et al. D8/327
D352,678 S * 11/1994 Fildan D8/323
D385,475 S * 10/1997 Bolinas et al. D8/328
D436,515 S * 1/2001 Sonntag D8/328
D541,624 S * 5/2007 Franchini D8/328

* cited by examiner

Primary Examiner—Holly H Baynham

Assistant Examiner—Cynthia M Chin

(74) *Attorney, Agent, or Firm*—Bacon & Thomas, PLLC

(57) **CLAIM**

The ornamental design for a fitting hinge, as shown and described.

DESCRIPTION

FIG. 1 is a front view of the fitting hinge embodying my new design;

FIG. 2 is a rear view thereof;

FIG. 3 is a top plan view thereof;

FIG. 4 is a bottom view thereof;

FIG. 5 is a Right side view thereof; and,

FIG. 6 is a Left side view thereof.

Portions of the article shown in broken lines form no part of the claimed design.

1 Claim, 3 Drawing Sheets

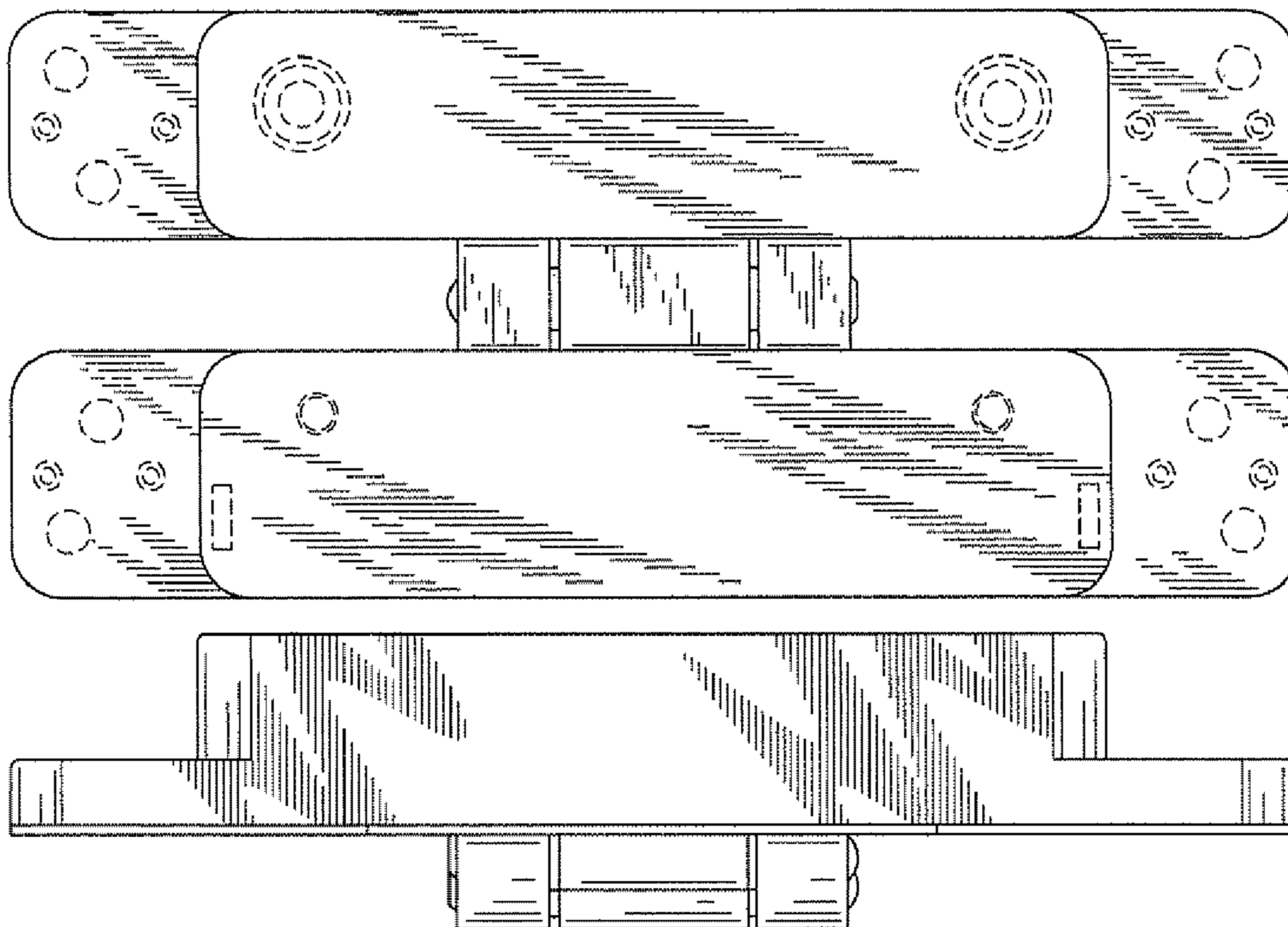

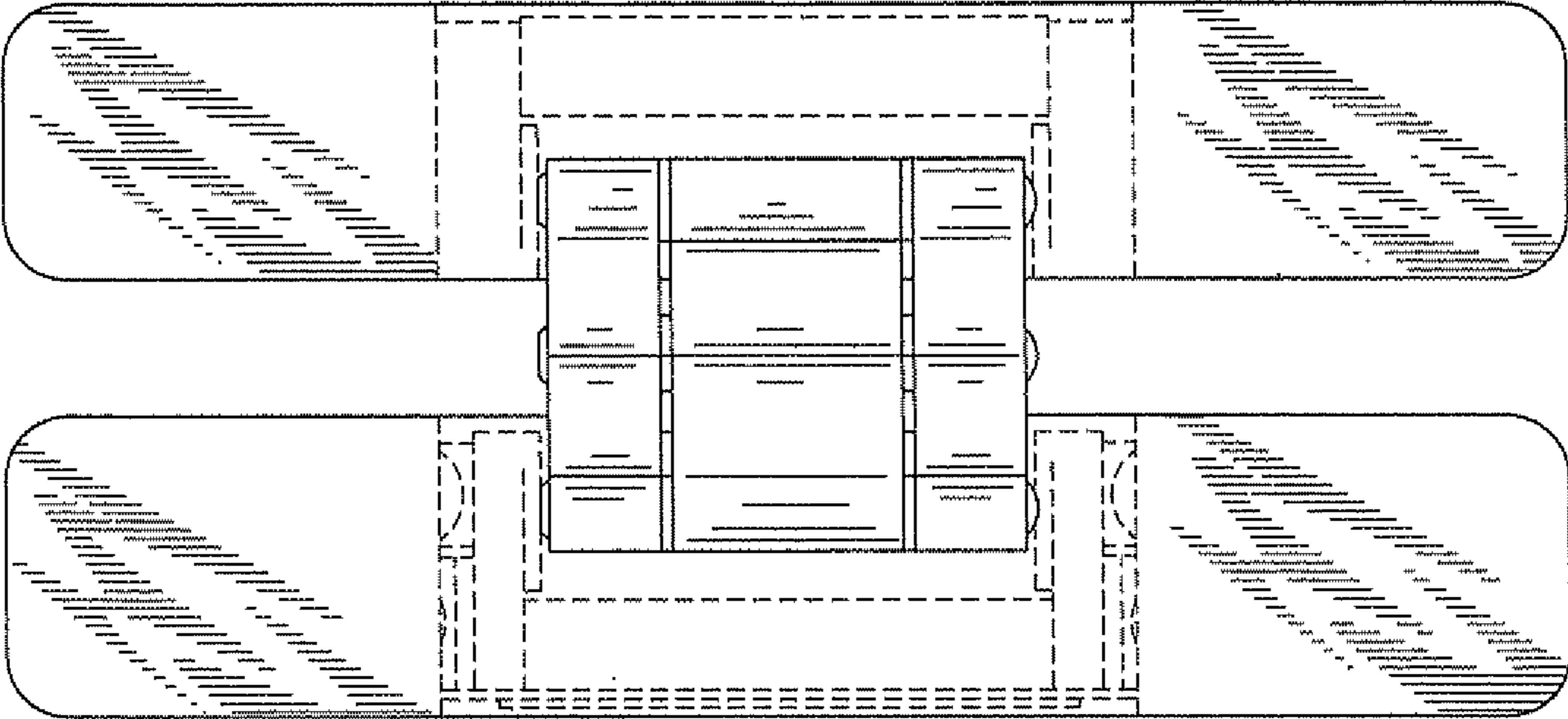

FIG. 1

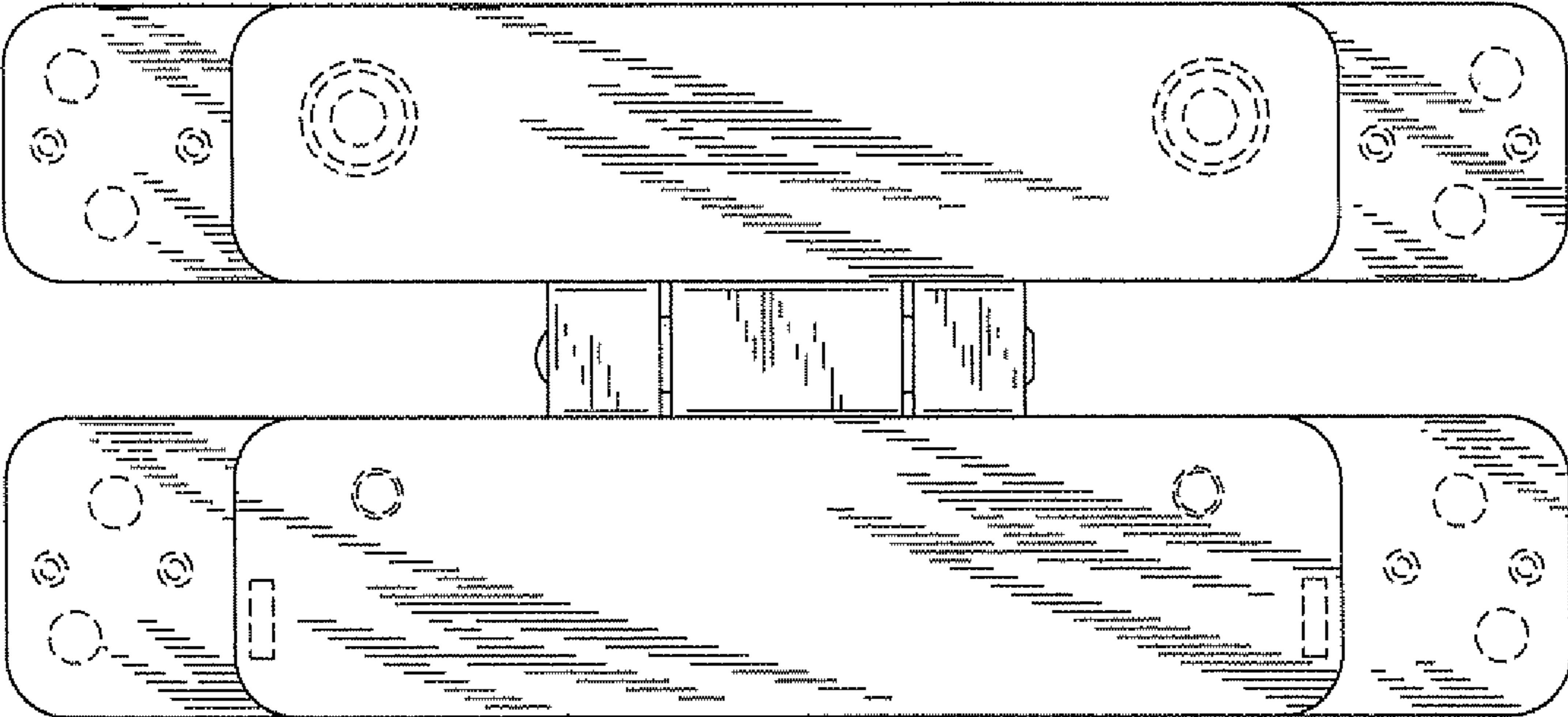

FIG. 2

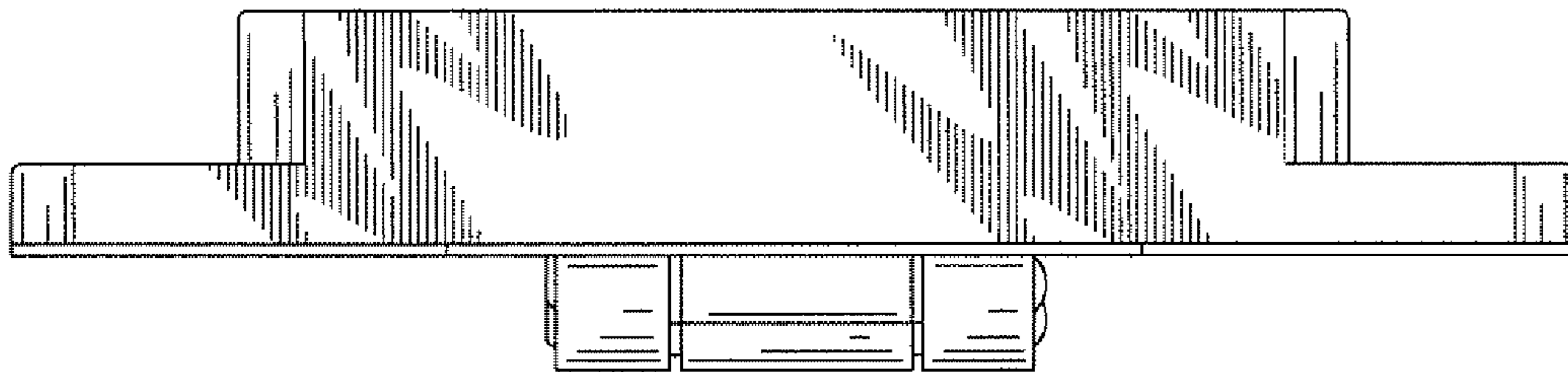

FIG. 3

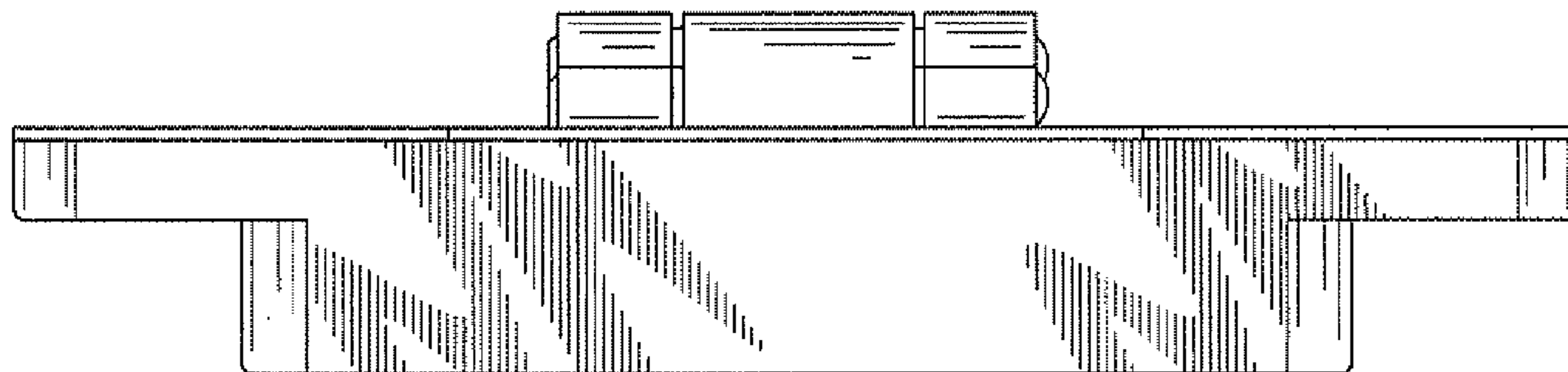

FIG. 4

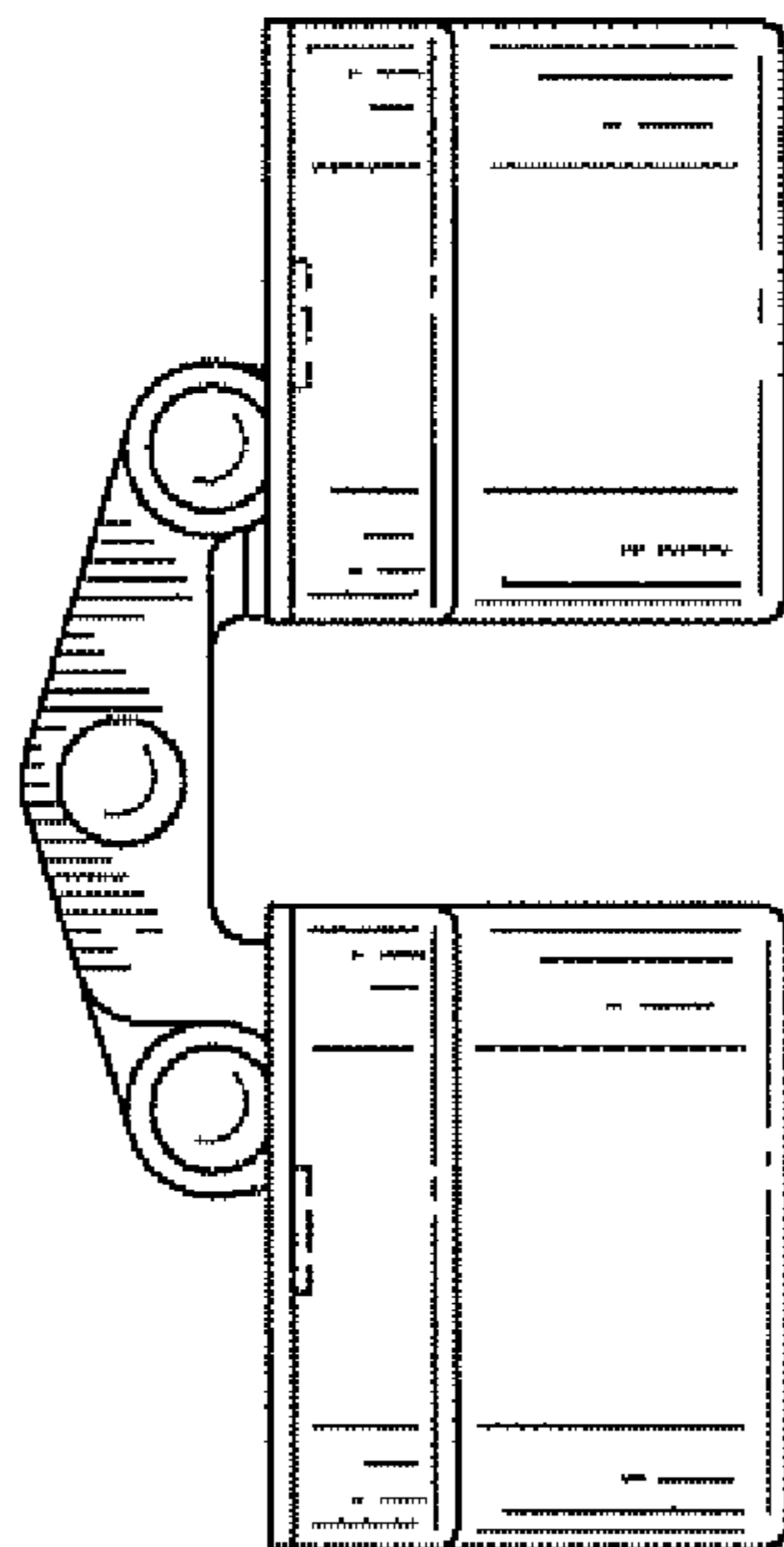

FIG. 5

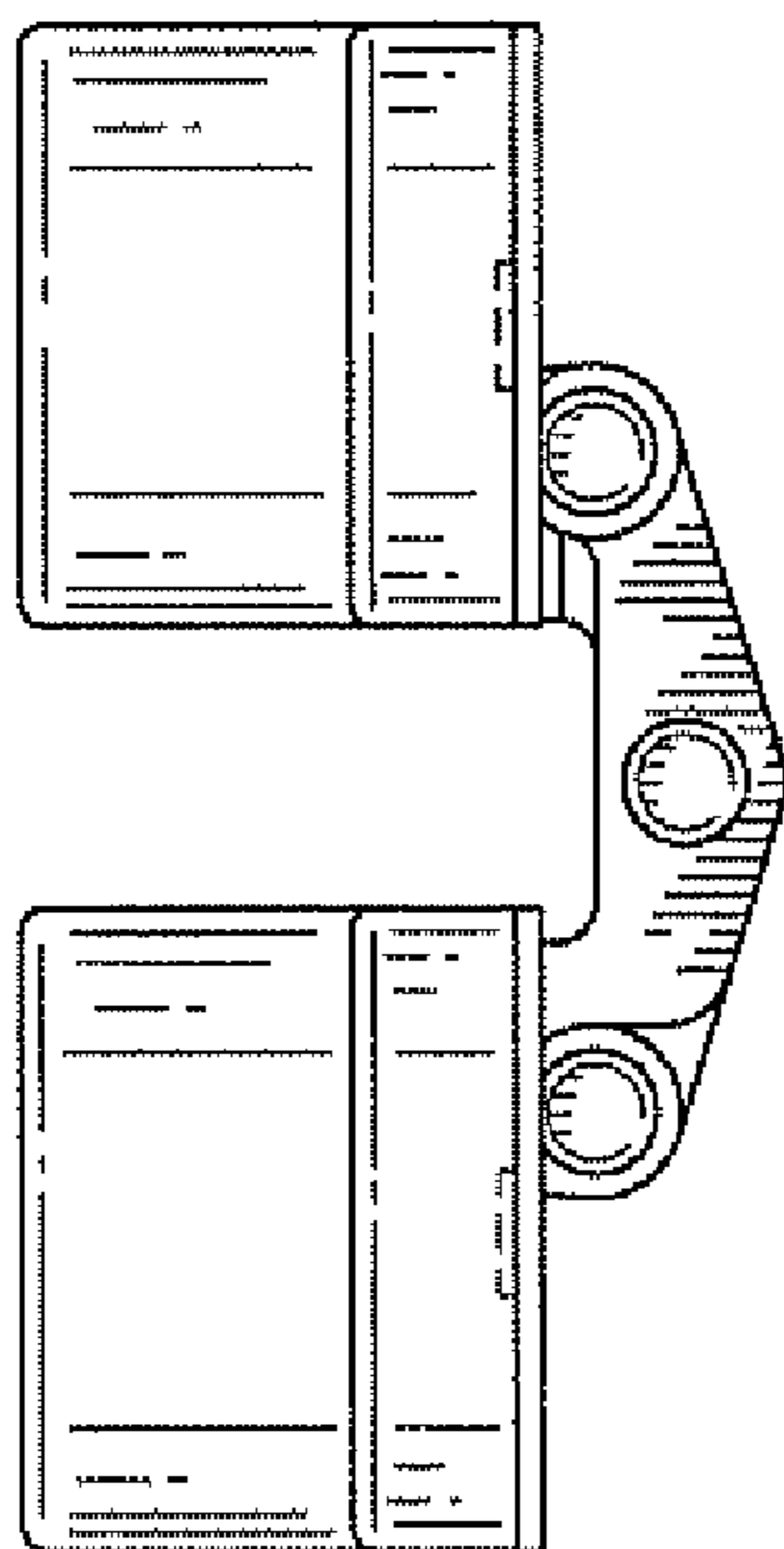

FIG. 6