



US00D605876S

(12) **United States Design Patent**
Linder

(10) **Patent No.:** **US D605,876 S**

(45) **Date of Patent:** **** Dec. 15, 2009**

(54) **MERCHANDISE DISPLAY POCKET**

D599,552 S * 9/2009 Cooney et al. D3/313

(76) Inventor: **Nathan Linder**, 100 N. Citrus St., #610,
West Covina, CA (US) 91791

* cited by examiner

(**) Term: **14 Years**

Primary Examiner—Elizabeth A Albert

Assistant Examiner—Kelley A Donnelly

(21) Appl. No.: **29/342,318**

(74) *Attorney, Agent, or Firm*—Stetina Brunda Garred &
Brucker

(22) Filed: **Aug. 21, 2009**

(57) **CLAIM**

(51) **LOC (9) Cl.** **06-04**

I claim the ornamental design for a merchandise display pocket, as shown and described.

(52) **U.S. Cl.** **D6/476**

(58) **Field of Classification Search** D6/300,
D6/553, 567, 475, 572–574, 449, 470–471;
D19/75, 65, 86, 90–91; 211/11, 13.1, 50,
211/55; 40/642.02, 654.01

DESCRIPTION

See application file for complete search history.

FIG. 1 is a perspective view of a merchandise display pocket showing my new design;

FIG. 2 is a rear perspective view thereof;

FIG. 3 is a top view thereof;

FIG. 4 is a left side view thereof;

FIG. 5 is a frontal view thereof;

FIG. 6 is a right side view thereof; and

FIG. 7 is a bottom view thereof; and,

FIG. 8 is a rear view thereof.

The broken line showing in FIG. 3 is for environmental purposes only and form no part of the claimed design.

(56) **References Cited**

U.S. PATENT DOCUMENTS

D359,404 S *	6/1995	Svee	D6/476
D360,783 S *	8/1995	Miller et al.	D6/476
D390,268 S *	2/1998	Stravitz	D19/90
5,803,275 A *	9/1998	Schweitzer	211/88.01
D400,361 S *	11/1998	Sobrito	D6/332
D410,495 S *	6/1999	Wear	D19/90
D502,741 S *	3/2005	Bain	D19/90
6,968,959 B1 *	11/2005	Garvin	211/50
D525,032 S *	7/2006	Jones	D3/315

1 Claim, 2 Drawing Sheets

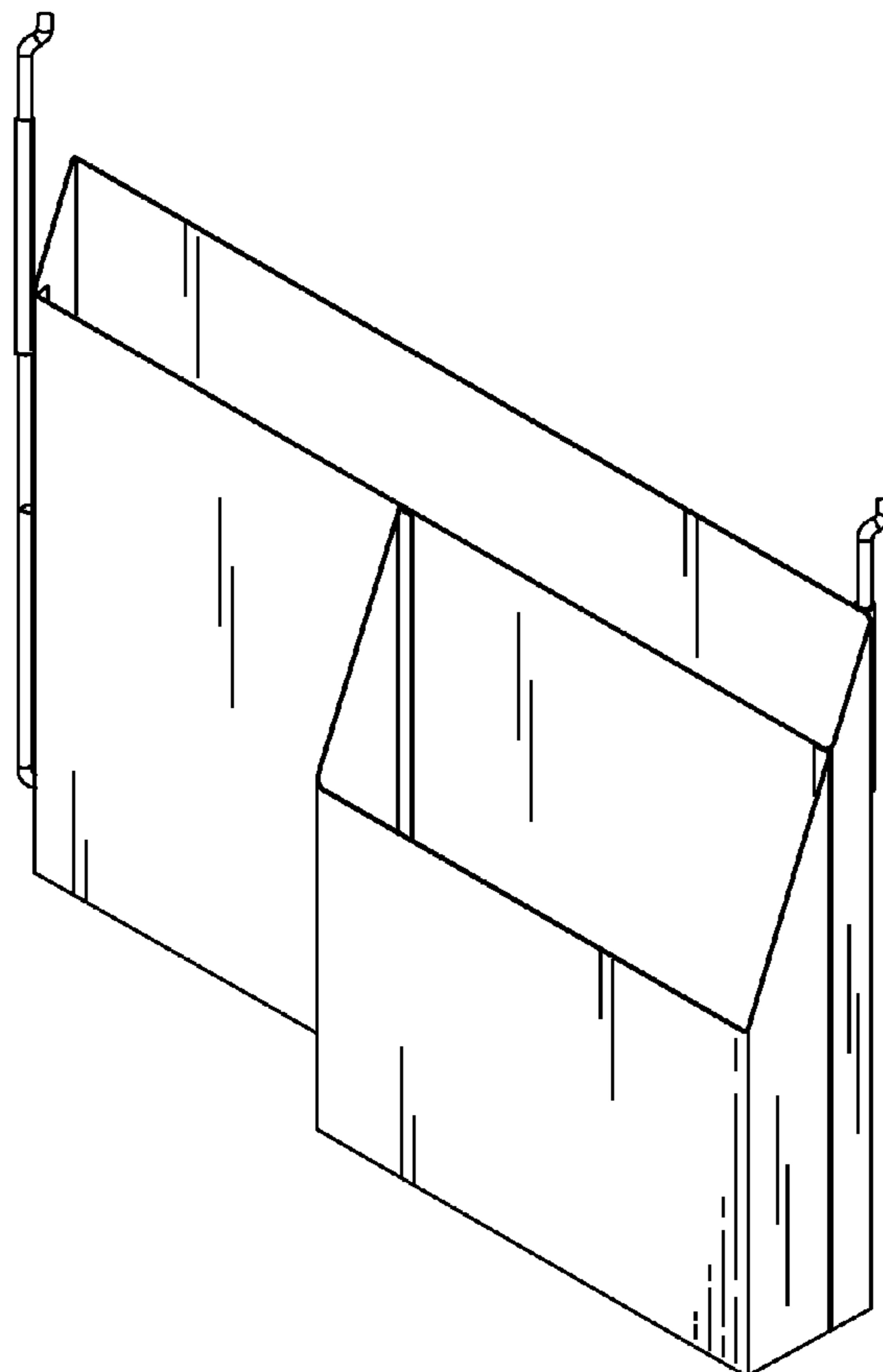

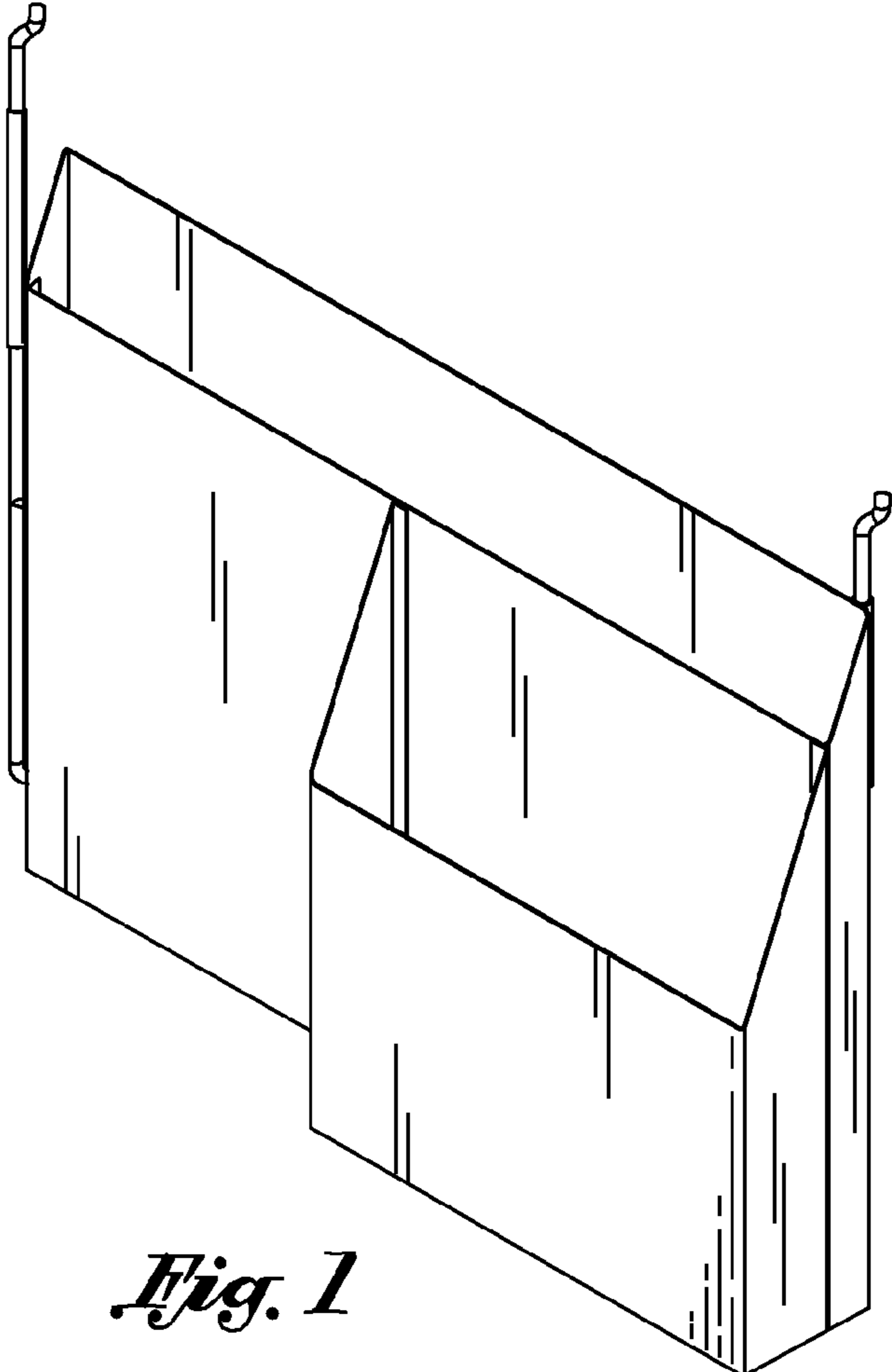

Fig. 1

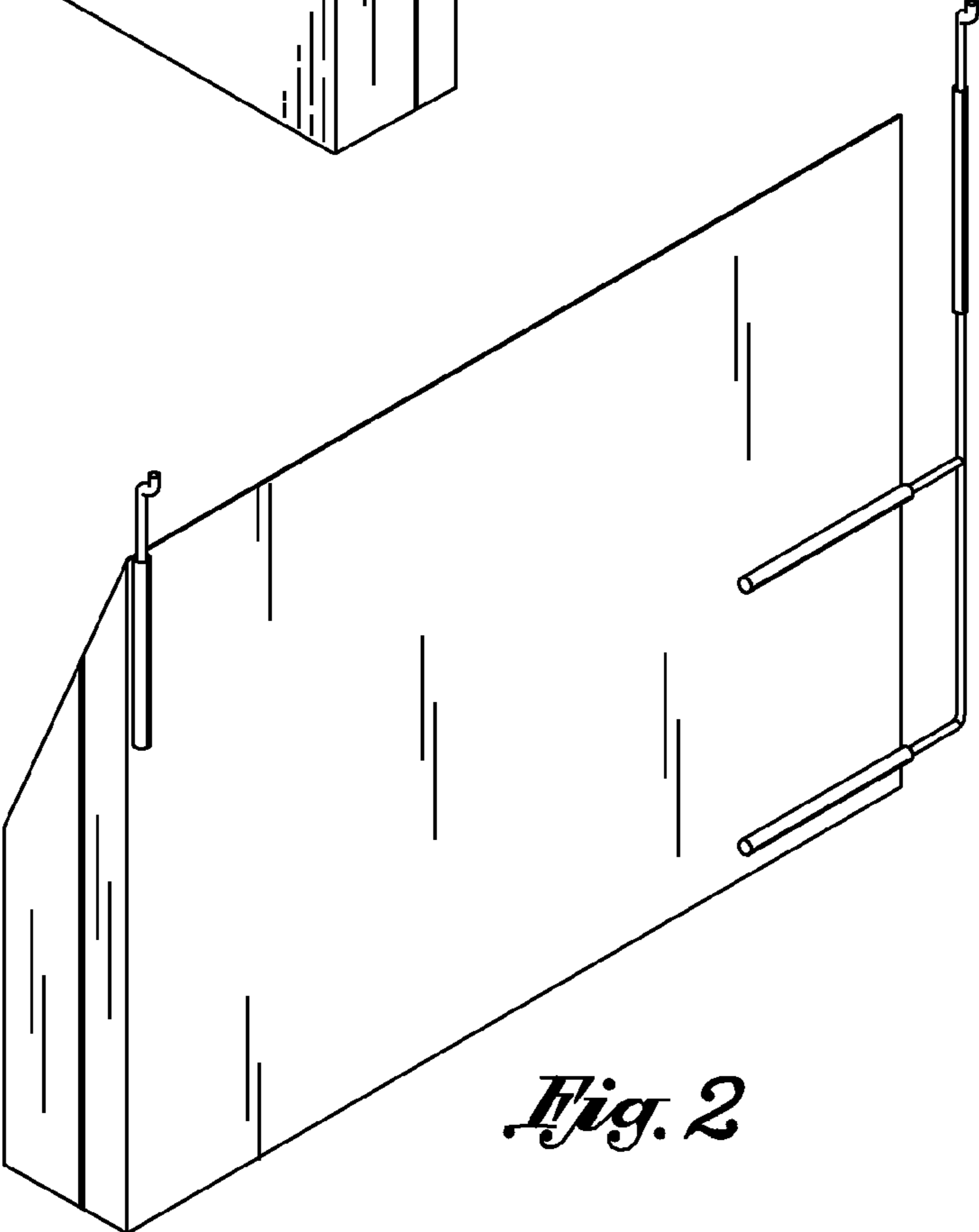

Fig. 2

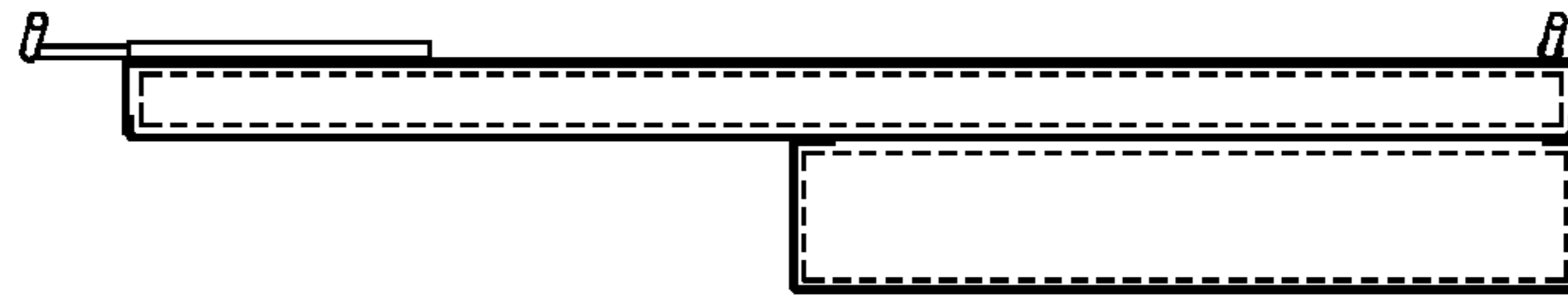

Fig. 3

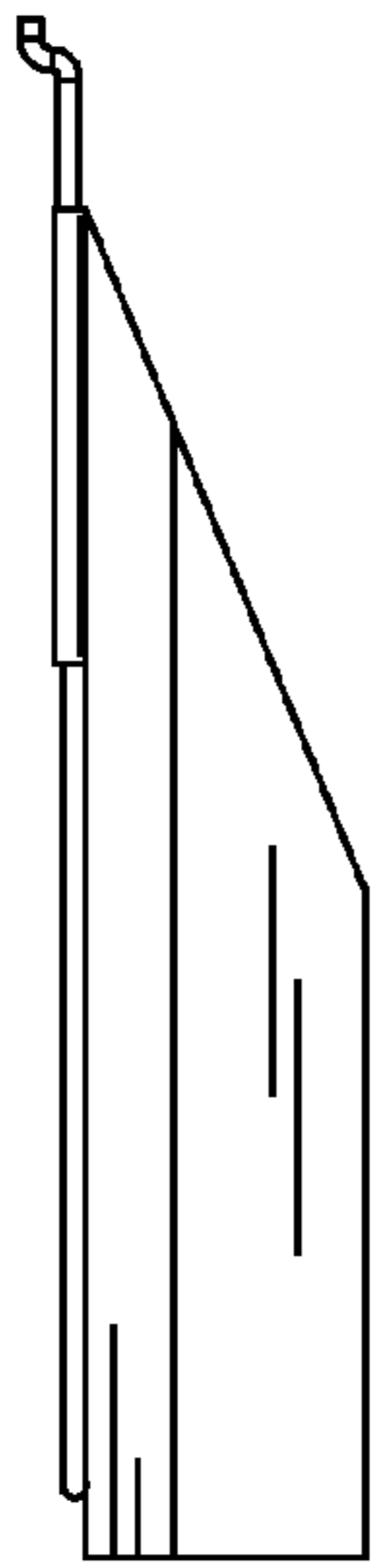

Fig. 4

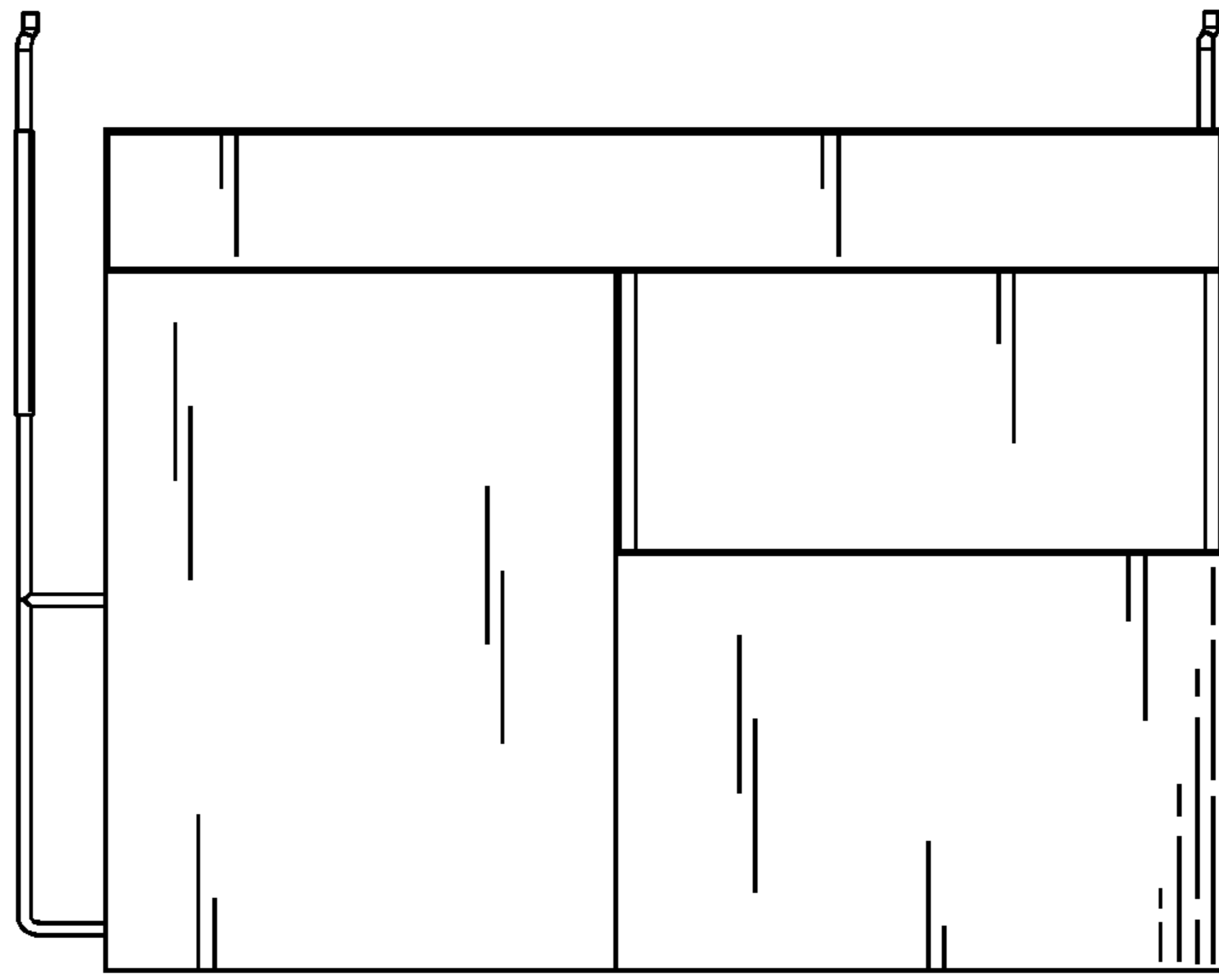

Fig. 5

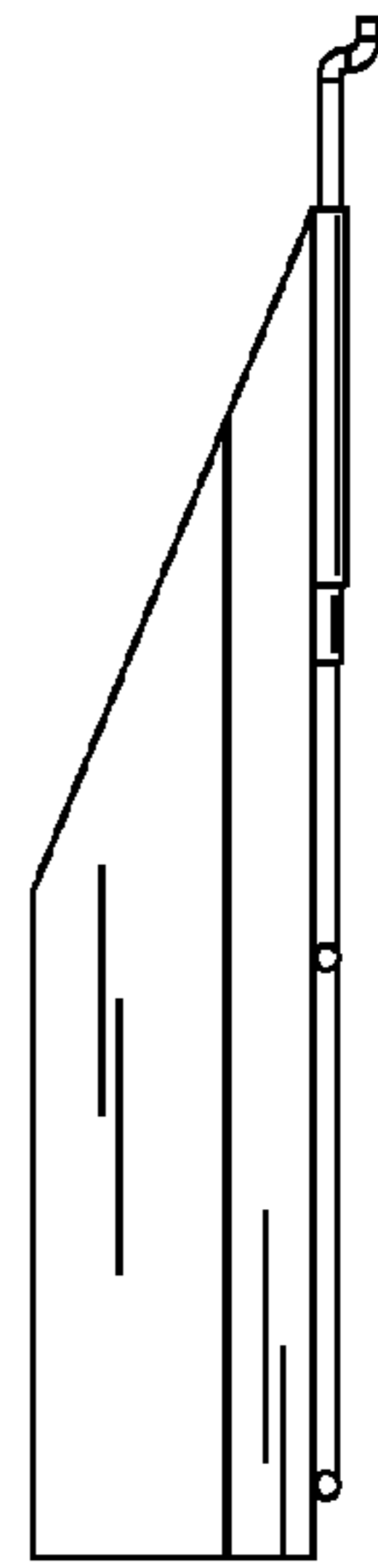

Fig. 6

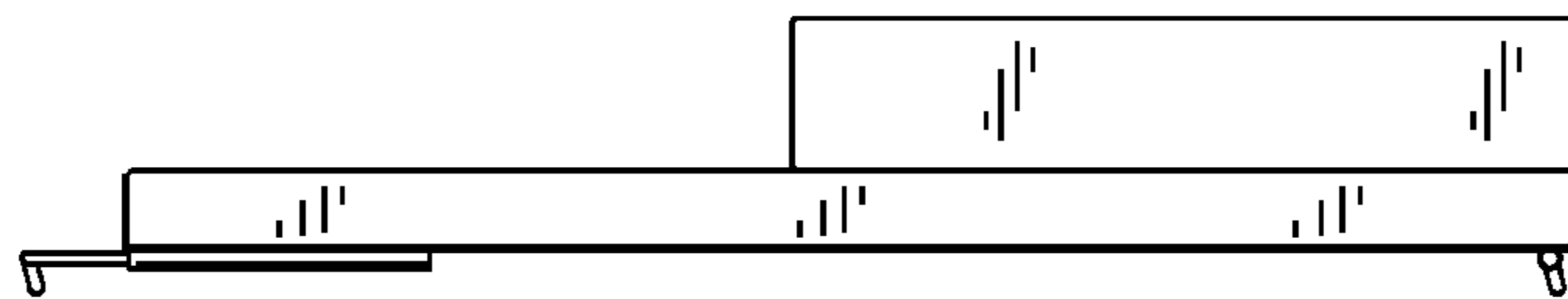

Fig. 7

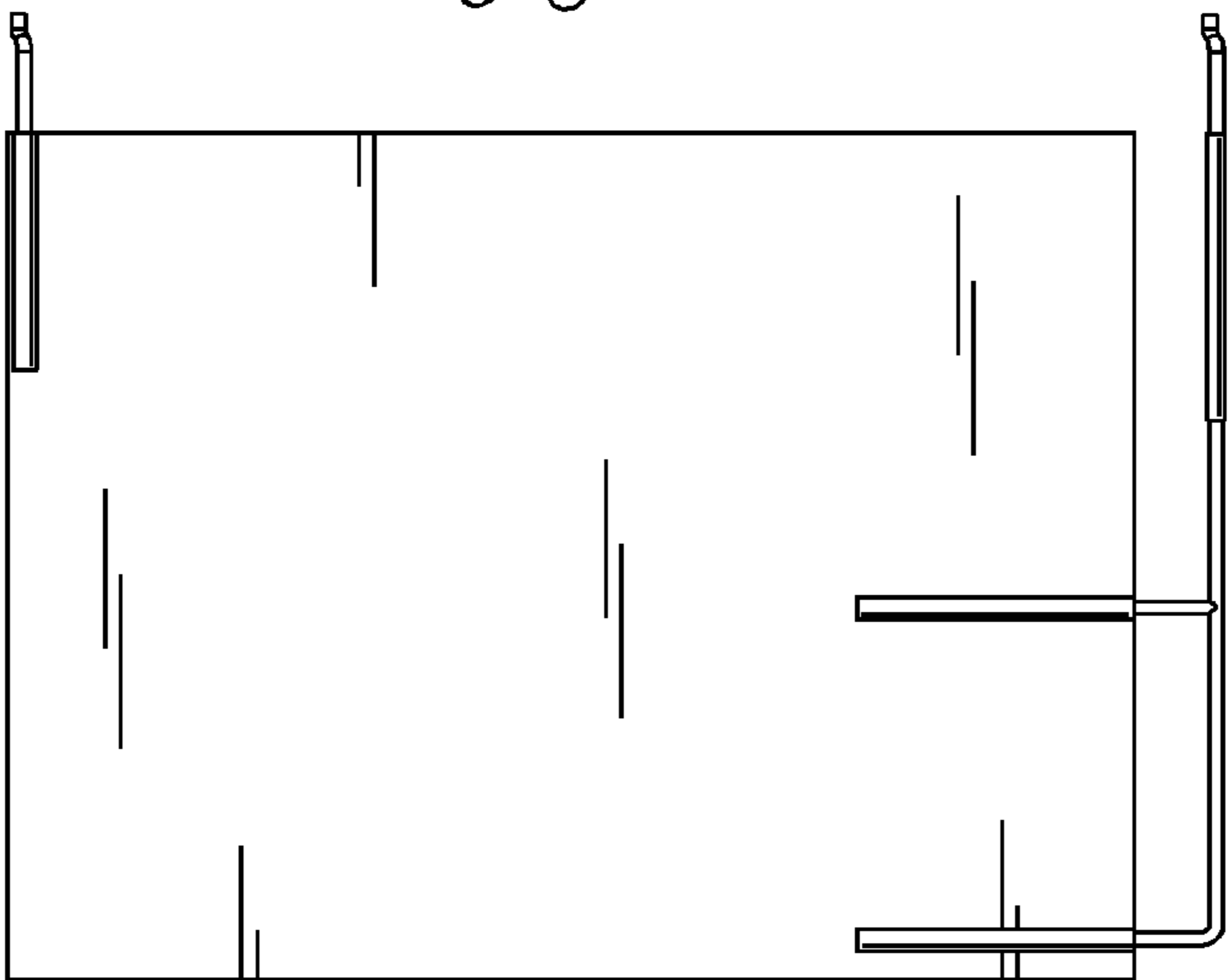

Fig. 8