



US00D605866S

(12) **United States Design Patent**  
**Igarashi**

(10) **Patent No.:** **US D605,866 S**

(45) **Date of Patent:** **\*\* Dec. 15, 2009**

(54) **CHAIR**

(75) Inventor: **Ryou Igarashi**, Kanagawa (JP)

(73) Assignee: **Okamura Corporation**, Kanagawa (JP)

(\*\*) Term: **14 Years**

(21) Appl. No.: **29/334,938**

(22) Filed: **Apr. 6, 2009**

(30) **Foreign Application Priority Data**

Oct. 24, 2008 (JP) ..... 2008-27418

(51) **LOC (9) Cl.** ..... **06-01**

(52) **U.S. Cl.** ..... **D6/365**

(58) **Field of Classification Search** ..... D6/334-336,  
D6/364, 365, 366, 367, 368, 374, 500-502;  
297/300.1, 300.3, 325, 341, 342, 411.28,  
297/452.21, 452.29, 452.35

See application file for complete search history.

(56) **References Cited**

**U.S. PATENT DOCUMENTS**

D191,705 S \* 11/1961 Galloway ..... D6/365  
4,560,199 A \* 12/1985 Sapper ..... 297/300.1  
4,763,950 A \* 8/1988 Tobler ..... 297/300.3  
4,804,227 A \* 2/1989 Hansen ..... 297/300.1

D414,631 S \* 10/1999 Zaidman ..... D6/500  
6,957,863 B2 \* 10/2005 Heidmann et al. .... 297/300.1  
D532,211 S \* 11/2006 Su ..... D6/366  
D542,574 S \* 5/2007 Johnson ..... D6/500  
2005/0029848 A1 \* 2/2005 Heidmann et al. .... 297/300.1

\* cited by examiner

*Primary Examiner*—Mimosa De

(74) *Attorney, Agent, or Firm*—Sughrue Mion, PLLC

(57) **CLAIM**

The ornamental design for a chair, as shown and described.

**DESCRIPTION**

FIG. 1 is a perspective view from the front side of a chair.

FIG. 2 is a perspective view from the rear side thereof.

FIG. 3 is a front elevation view thereof.

FIG. 4 is a right side elevation view thereof. A left side elevation view is omitted because it is symmetrical to the right side elevation view.

FIG. 5 is a top plan view thereof.

FIG. 6 is a rear elevation view thereof.

FIG. 7 is a bottom plan view thereof; and,

FIG. 8 is a right side elevation view thereof when it is sat on.

**1 Claim, 8 Drawing Sheets**

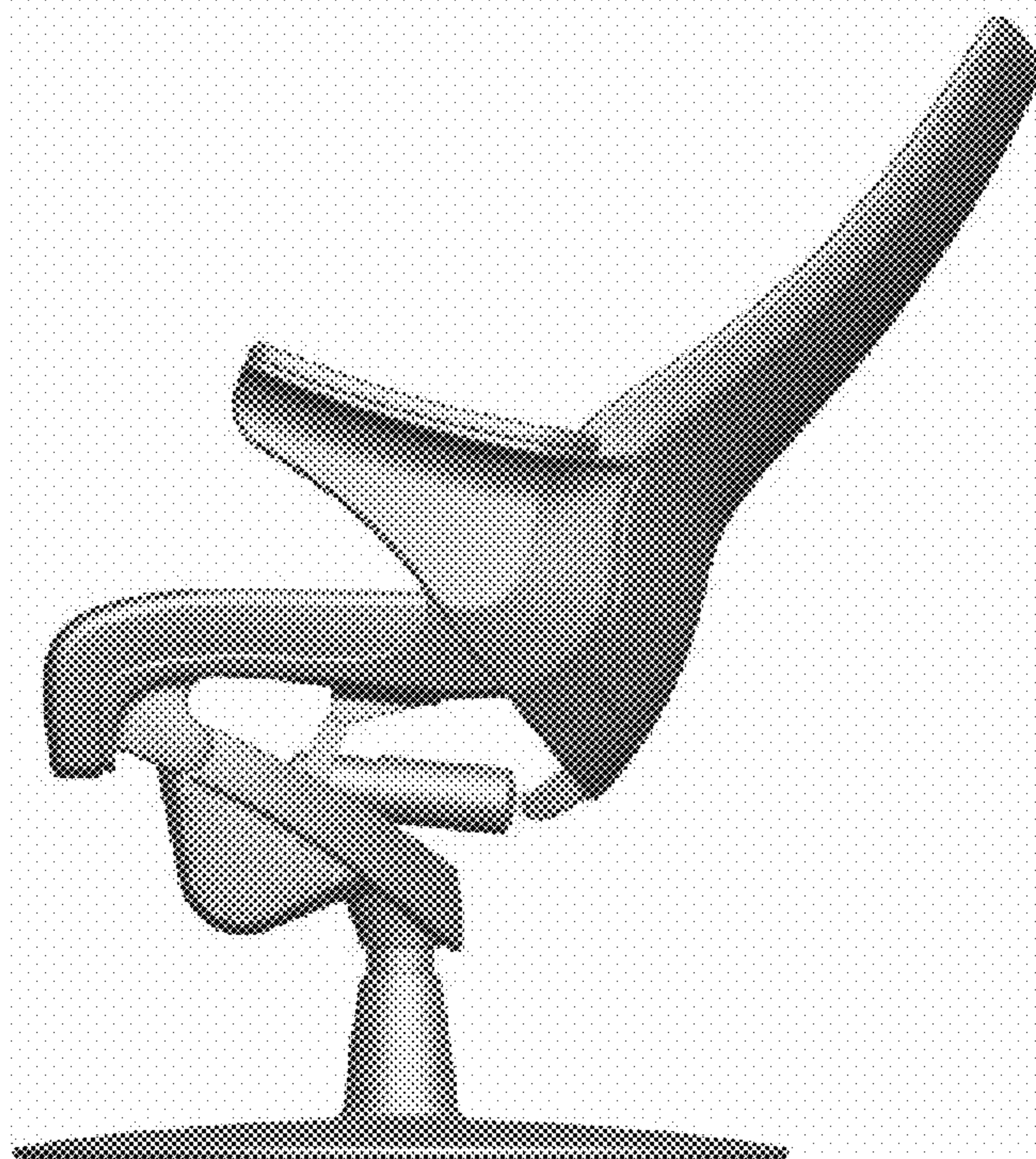

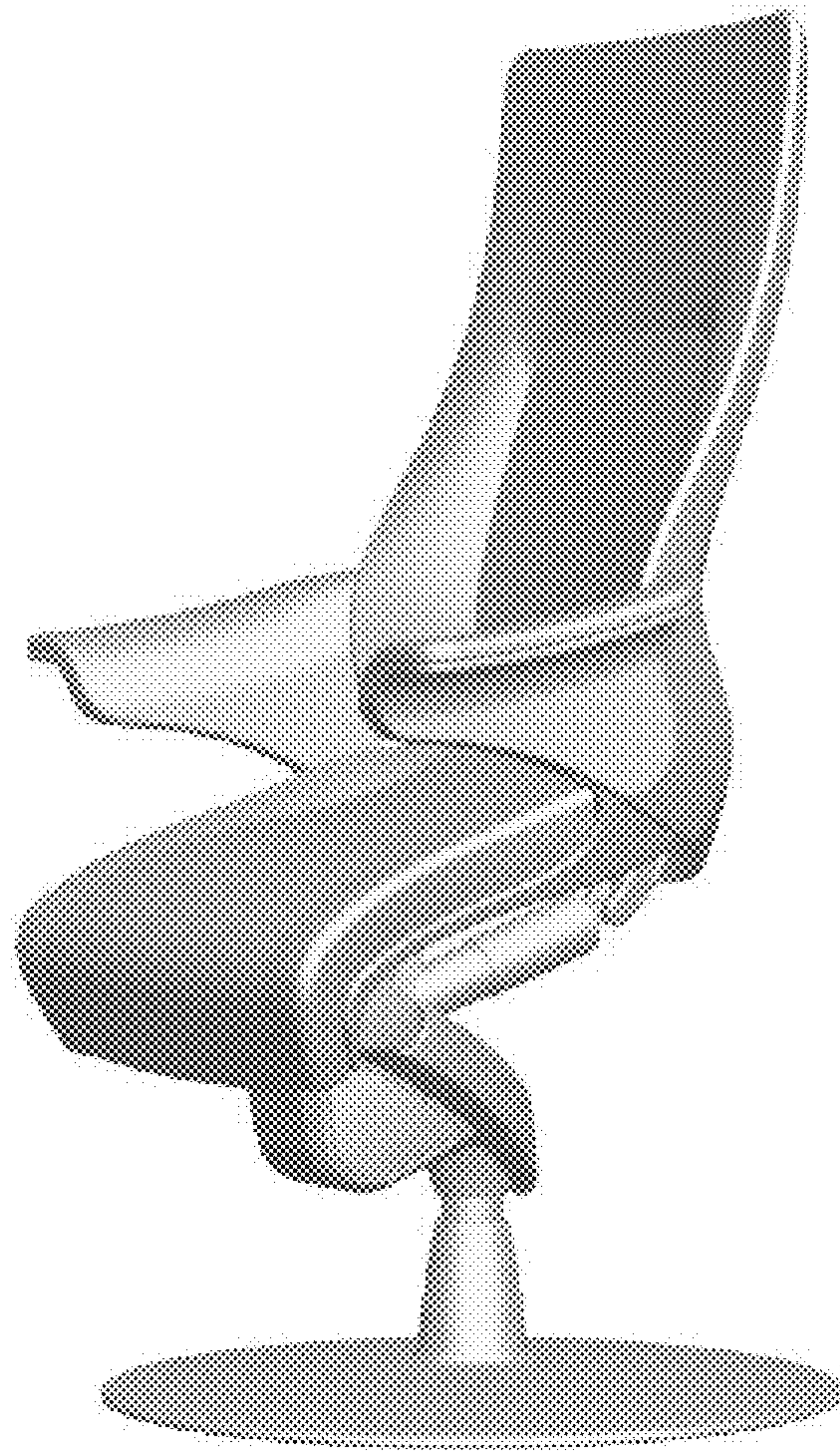

FIG.1





FIG. 2



FIG. 3



FIG. 4



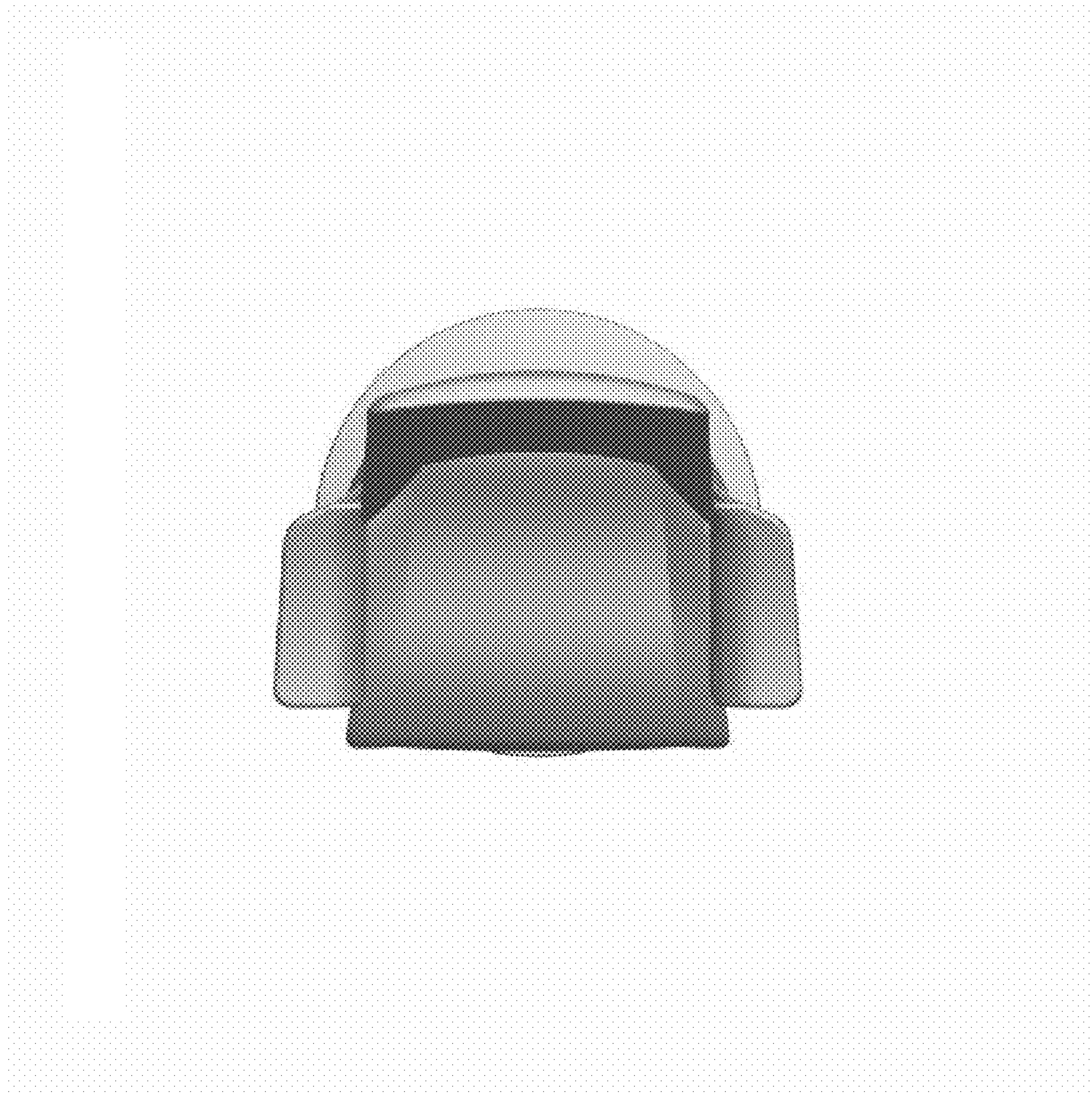

FIG. 5

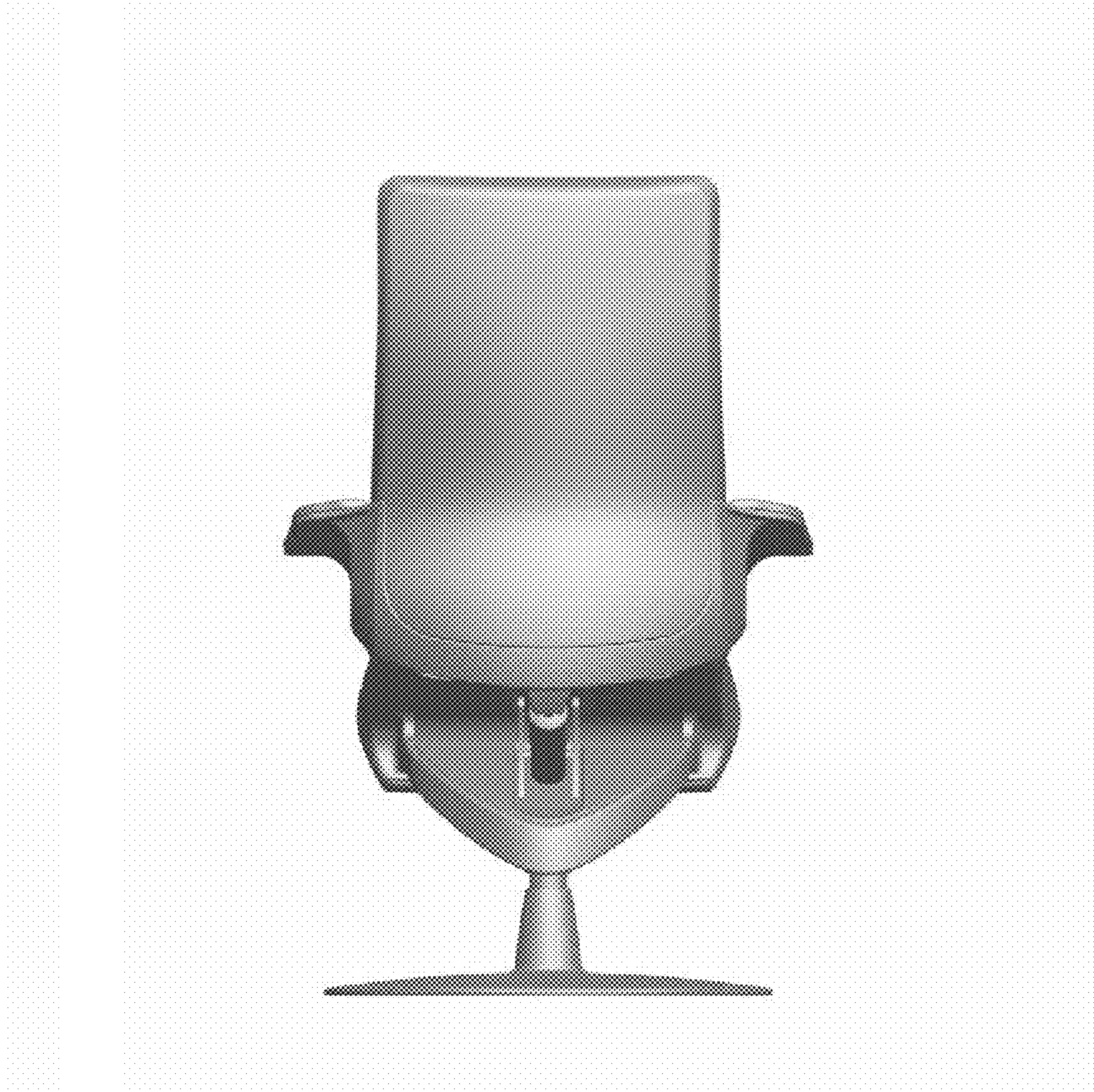

FIG. 6

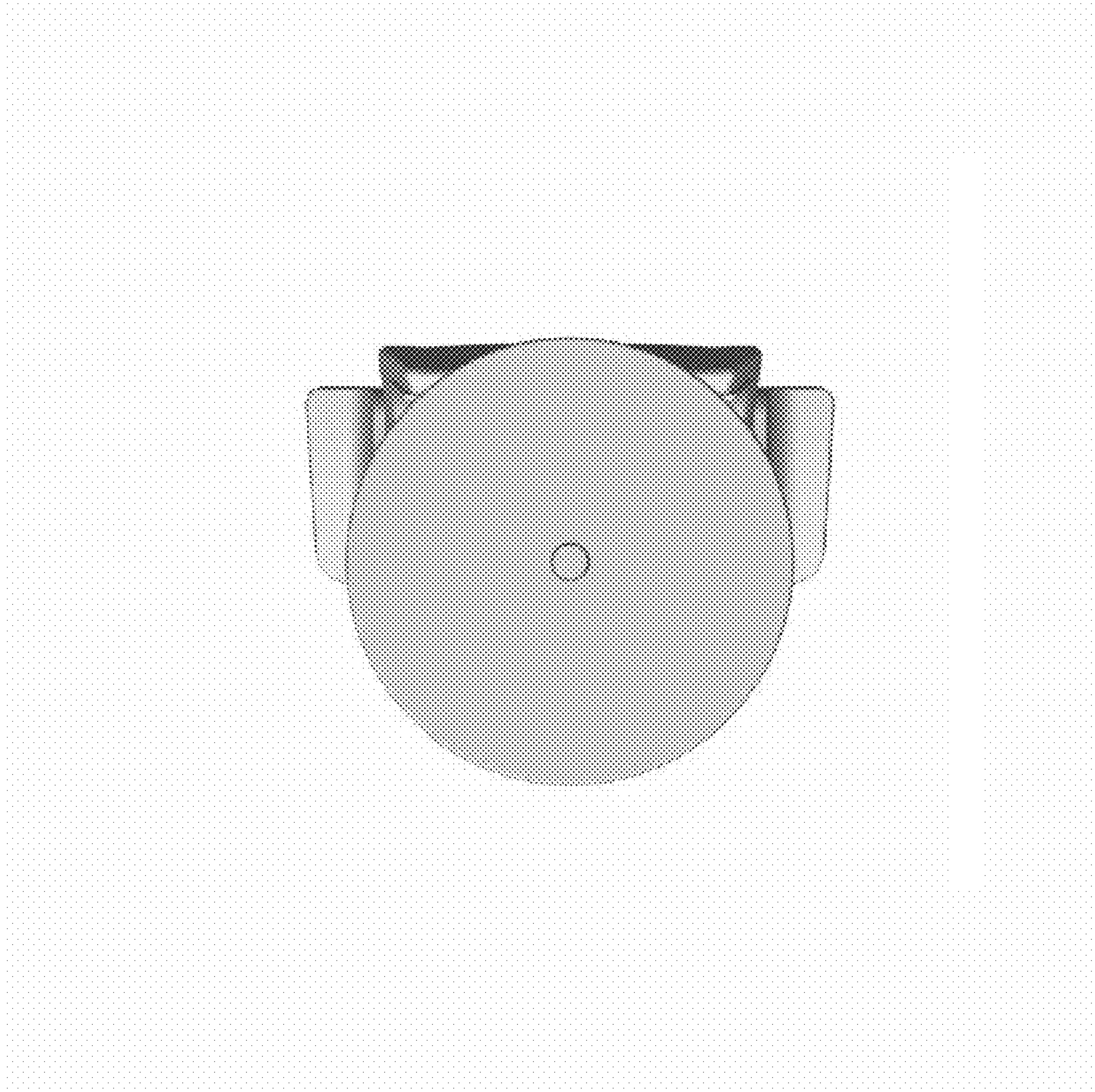

FIG. 7





FIG. 8