



US00D605839S

(12) **United States Design Patent**
Horton

(10) **Patent No.:** **US D605,839 S**

(45) **Date of Patent:** **** Dec. 15, 2009**

(54) **FOOTWEAR OUTSOLE**

(75) Inventor: **Jamison P. Horton**, Anderson, SC (US)

(73) Assignee: **Deckers Outdoor Corporation**, Goleta, CA (US)

(**) Term: **14 Years**

(21) Appl. No.: **29/336,927**

(22) Filed: **May 12, 2009**

(51) **LOC (9) Cl.** **02-04**

(52) **U.S. Cl.** **D2/959; D2/951; D2/953**

(58) **Field of Classification Search** D2/947,
D2/951, 952, 953, 957, 959, 960; 36/3 B,
36/22 R, 24.5, 25 R, 67 A, 59 C, 103

See application file for complete search history.

(56) **References Cited**

U.S. PATENT DOCUMENTS

D234,014 S *	12/1974	Traver et al.	D2/959
D296,151 S *	6/1988	Mourad	D2/960
D363,371 S *	10/1995	Werman	D2/957
5,657,556 A *	8/1997	Bemis	36/30 R
D433,790 S *	11/2000	Oliver	D2/957
D440,748 S *	4/2001	Morgan	D2/957
D441,176 S *	5/2001	Dean	D2/959
D515,793 S *	2/2006	Huard	D2/957
D530,492 S *	10/2006	McClaskie	D2/957
D545,035 S *	6/2007	Roulo	D2/959
D545,534 S *	7/2007	McClaskie	D2/959
D553,834 S *	10/2007	Nakano	D2/959
D554,840 S *	11/2007	McClaskie	D2/960
D560,335 S *	1/2008	Turner et al.	D2/959
D586,993 S *	2/2009	Banik et al.	D2/959
D593,290 S *	6/2009	Chen	D2/953
D593,291 S *	6/2009	Chen	D2/953

D597,288 S * 8/2009 McClaskie D2/959

OTHER PUBLICATIONS

Nike Spring 2004 Catalog, W8—"Nike Shox Turbo" p. 8; top left of page.*

TEVA Spring/Summer Catalog 2005 (Style Nos. 6742 and 6868 on p. 23).

TEVA Spring/Summer Catalog 2006 (Style Nos. 6743, 6885, 6751 and 6871 on p. 9).

TEVA Spring Catalog 2008 (Style Nos. 6958 and 6959 on p. 60).

* cited by examiner

Primary Examiner—Celia A Murphy

(74) *Attorney, Agent, or Firm*—Greer, Burns & Crain, Ltd.

(57) **CLAIM**

The ornamental design for a footwear outsole, as shown and described.

DESCRIPTION

FIG. 1 is a bottom perspective view of a footwear outsole showing my new design.

FIG. 2 is a bottom plan view thereof.

FIG. 3 is a top plan view thereof.

FIG. 4 is a right side elevational view thereof.

FIG. 5 is a left side elevational view thereof.

FIG. 6 is a front elevational view thereof; and,

FIG. 7 is a rear elevational view thereof.

The broken lines showing the footwear upper are for the purpose of illustrating environmental structure and form no part of the claimed design.

The broken lines showing a polygonal shape in the arch area of FIGS. 1, 2, 4, & 5 define an internal boundary of the design.

The boundary lines and the area within them, form no part of the claim.

1 Claim, 6 Drawing Sheets

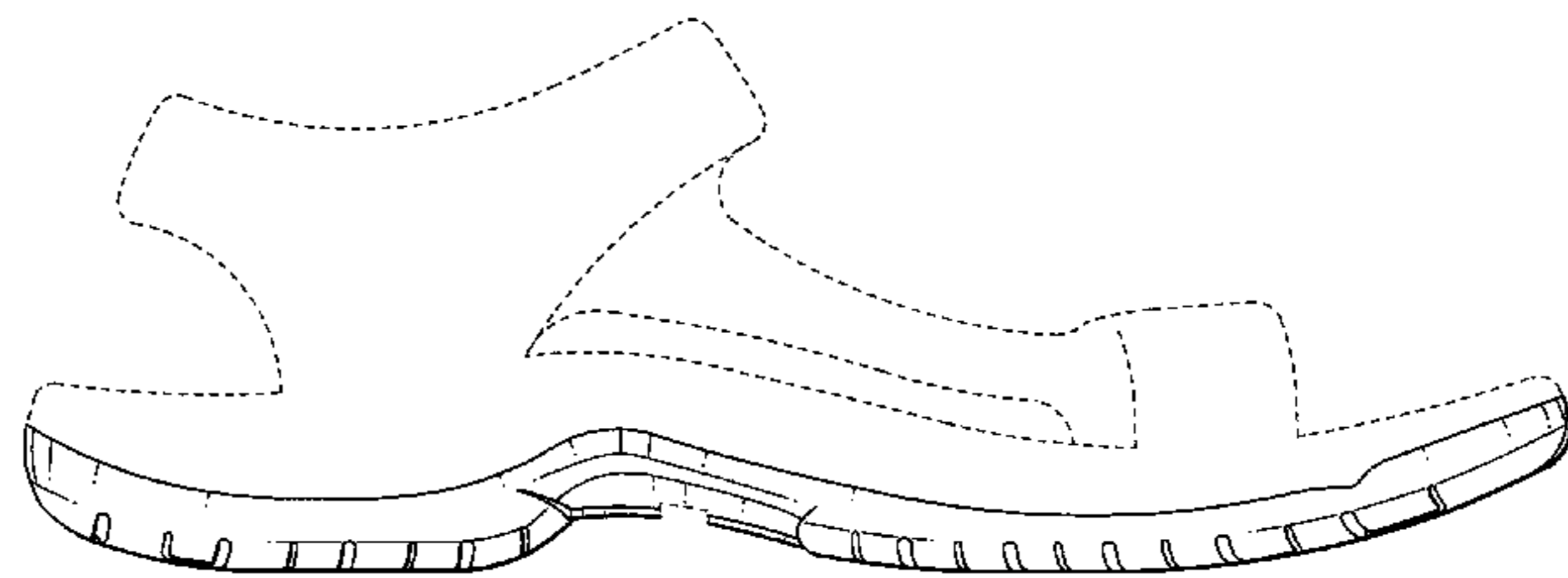
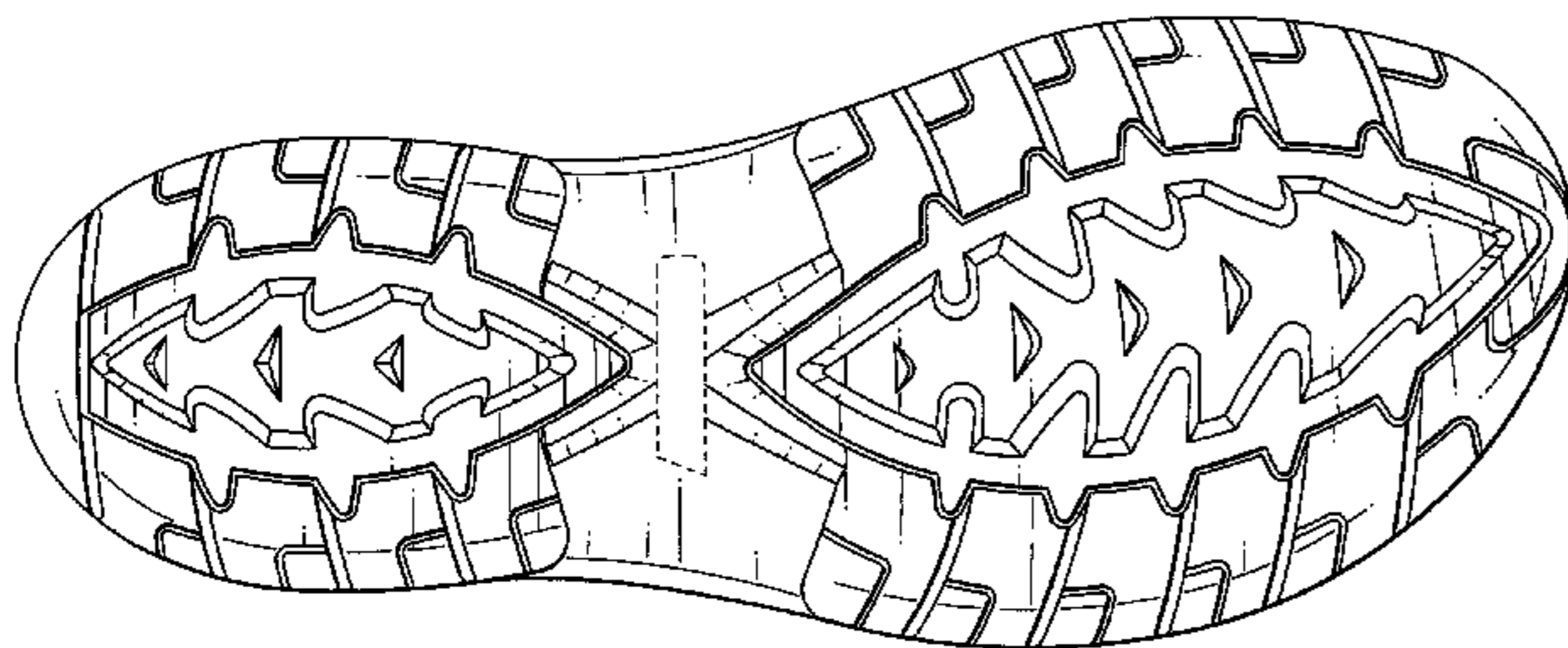

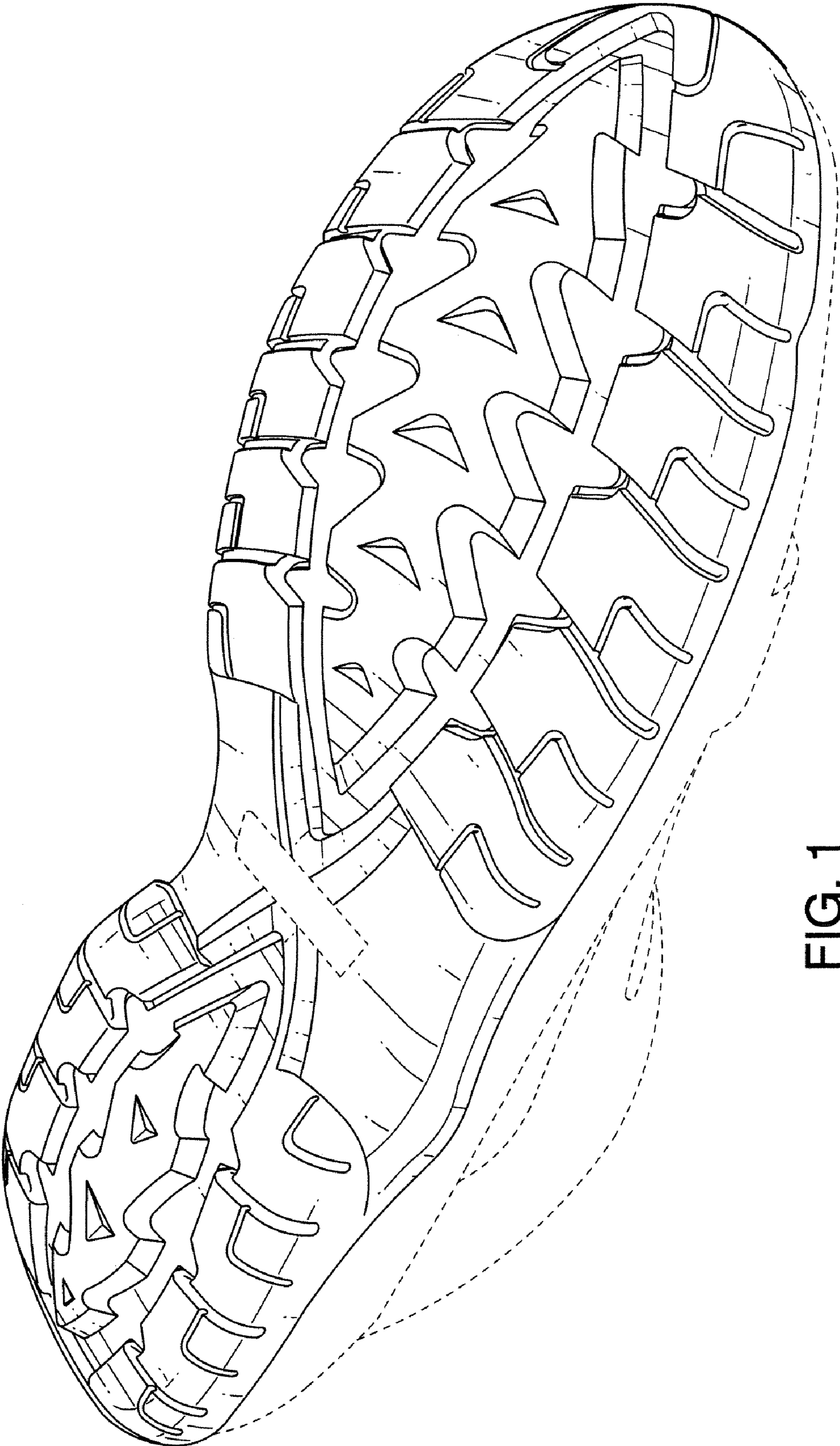

FIG. 1

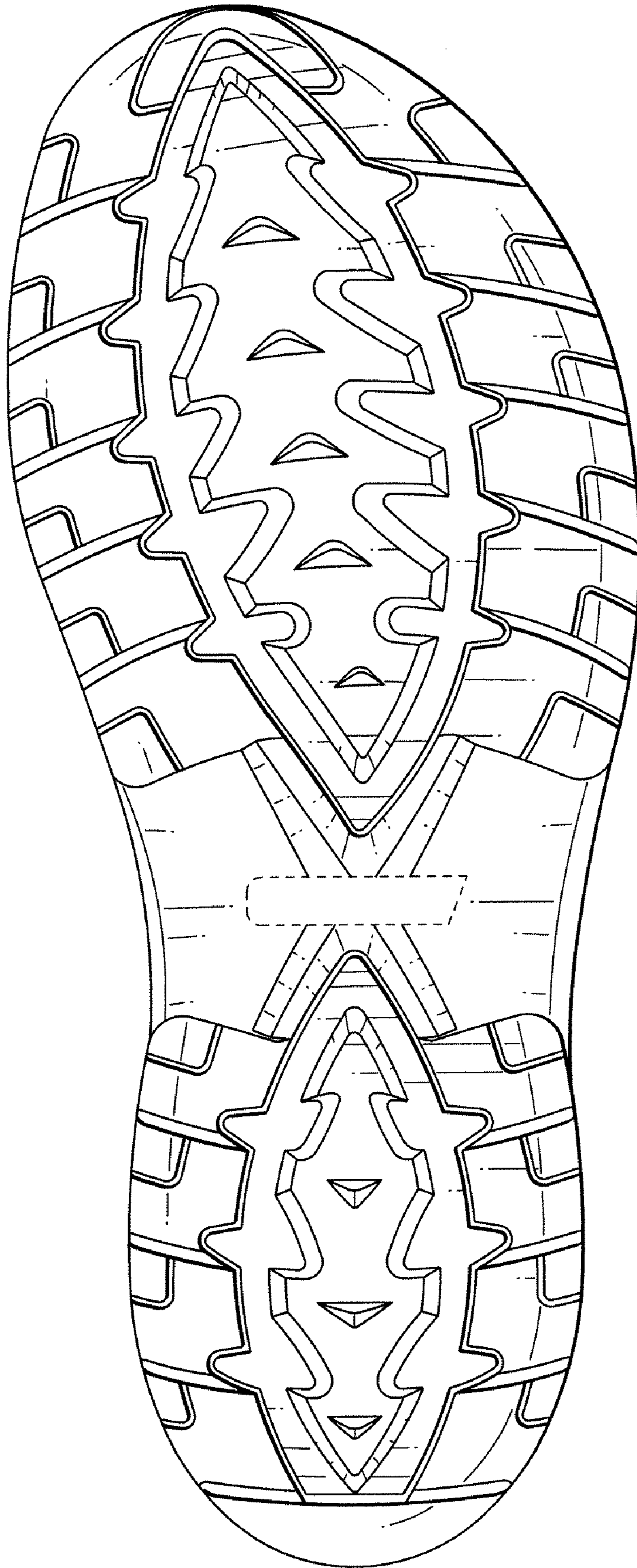

FIG. 2

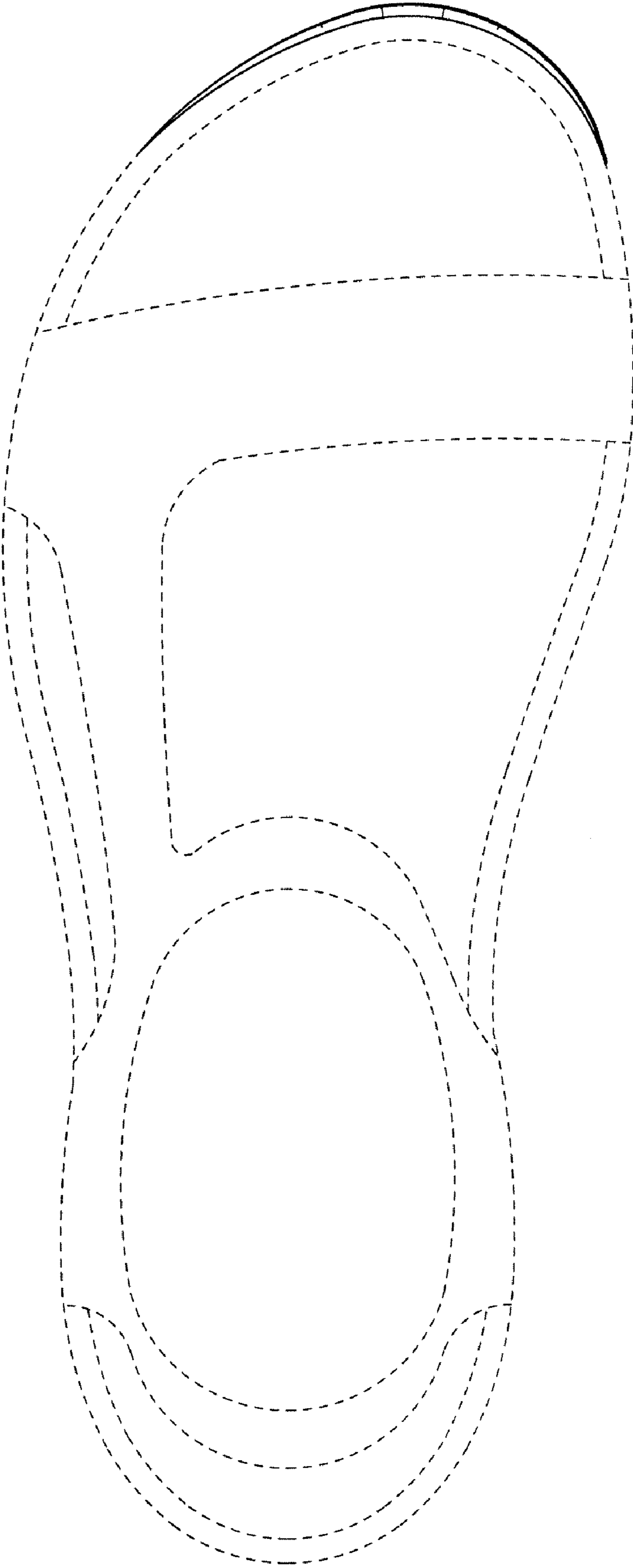

FIG. 3

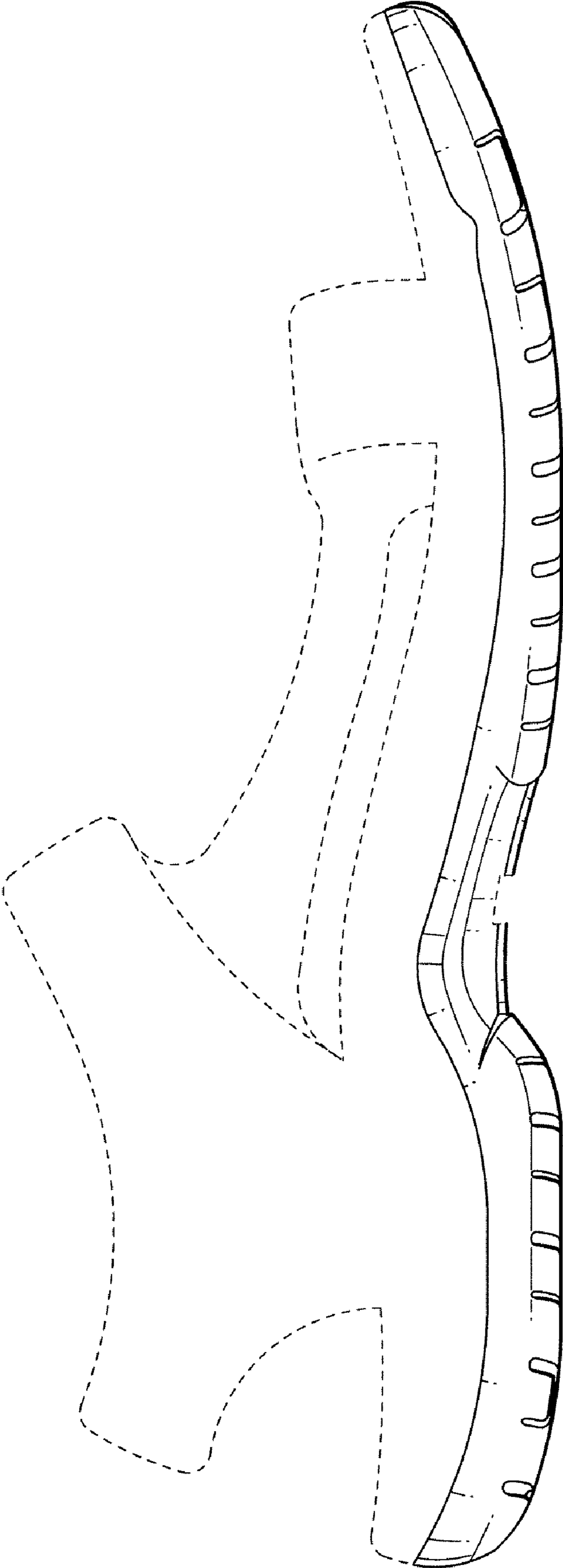

FIG. 4

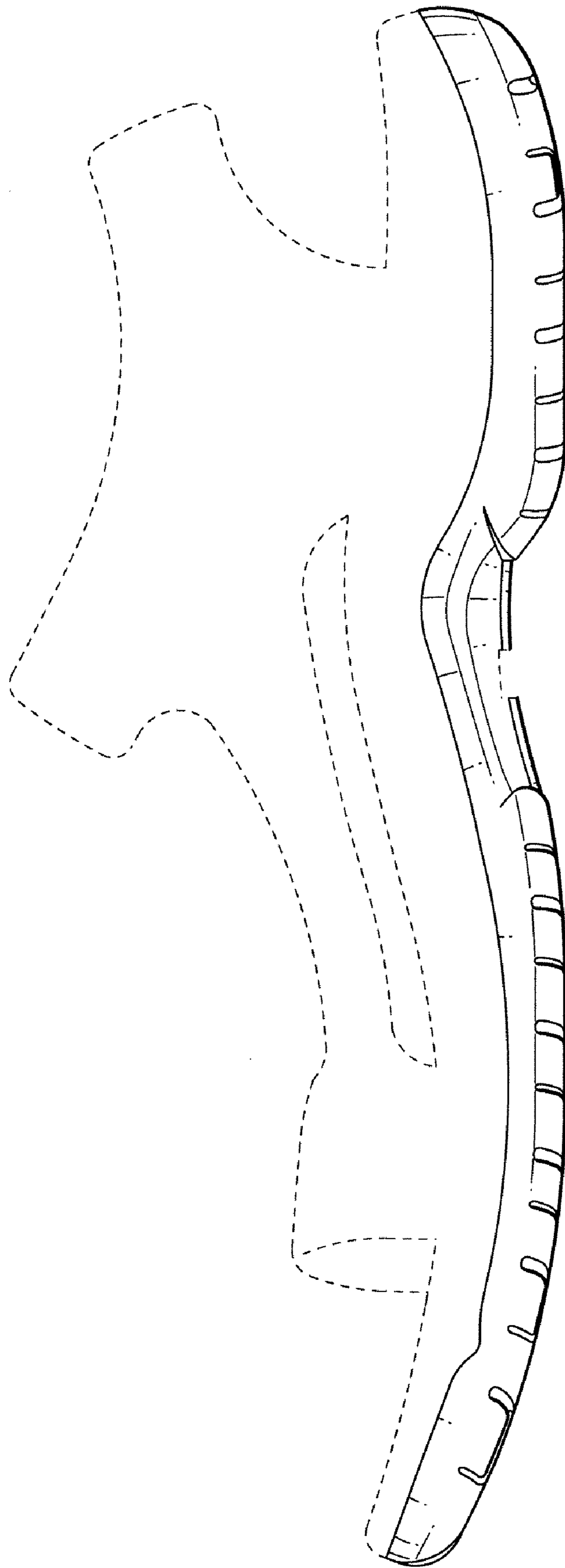

FIG. 5

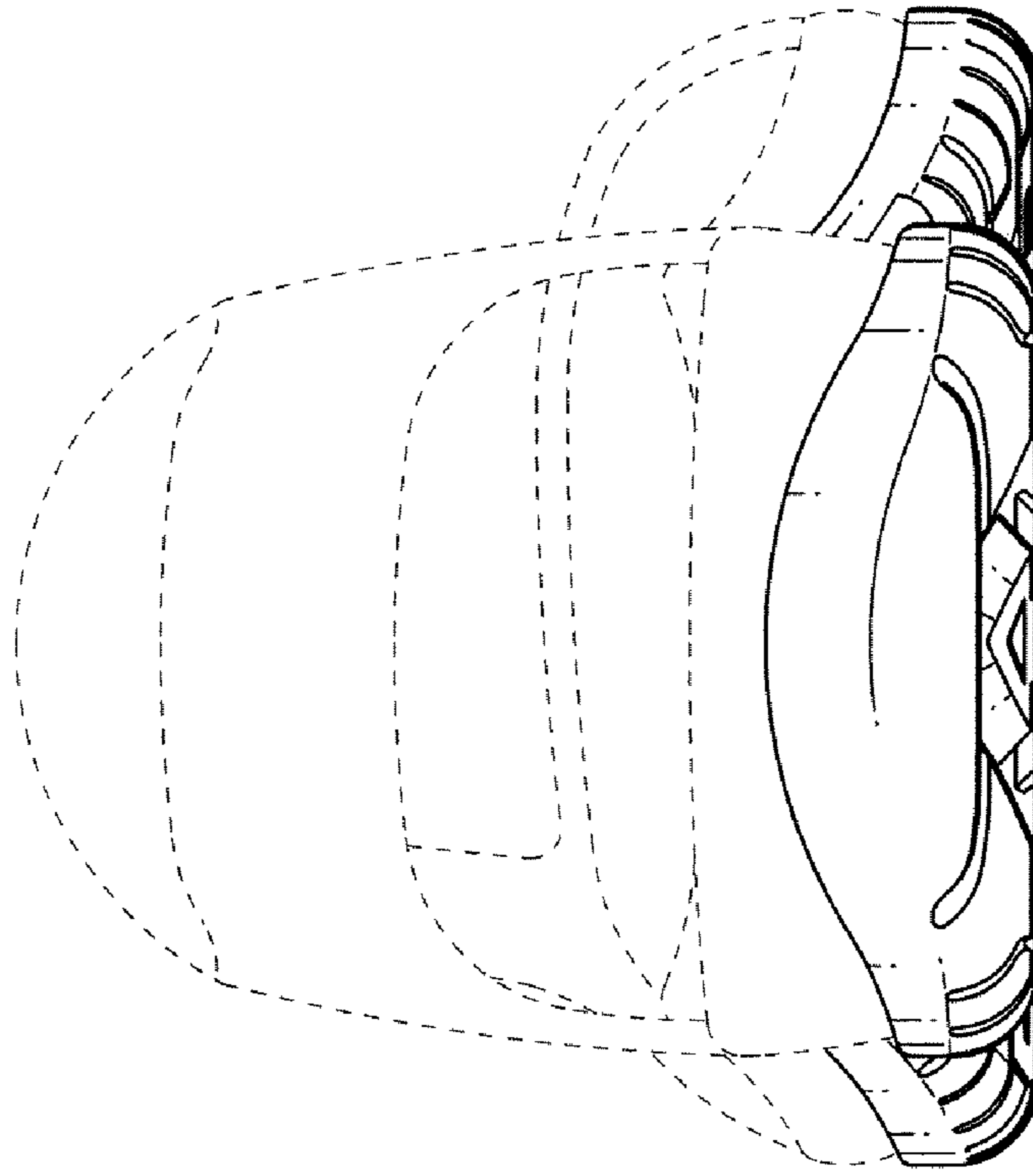

FIG. 7

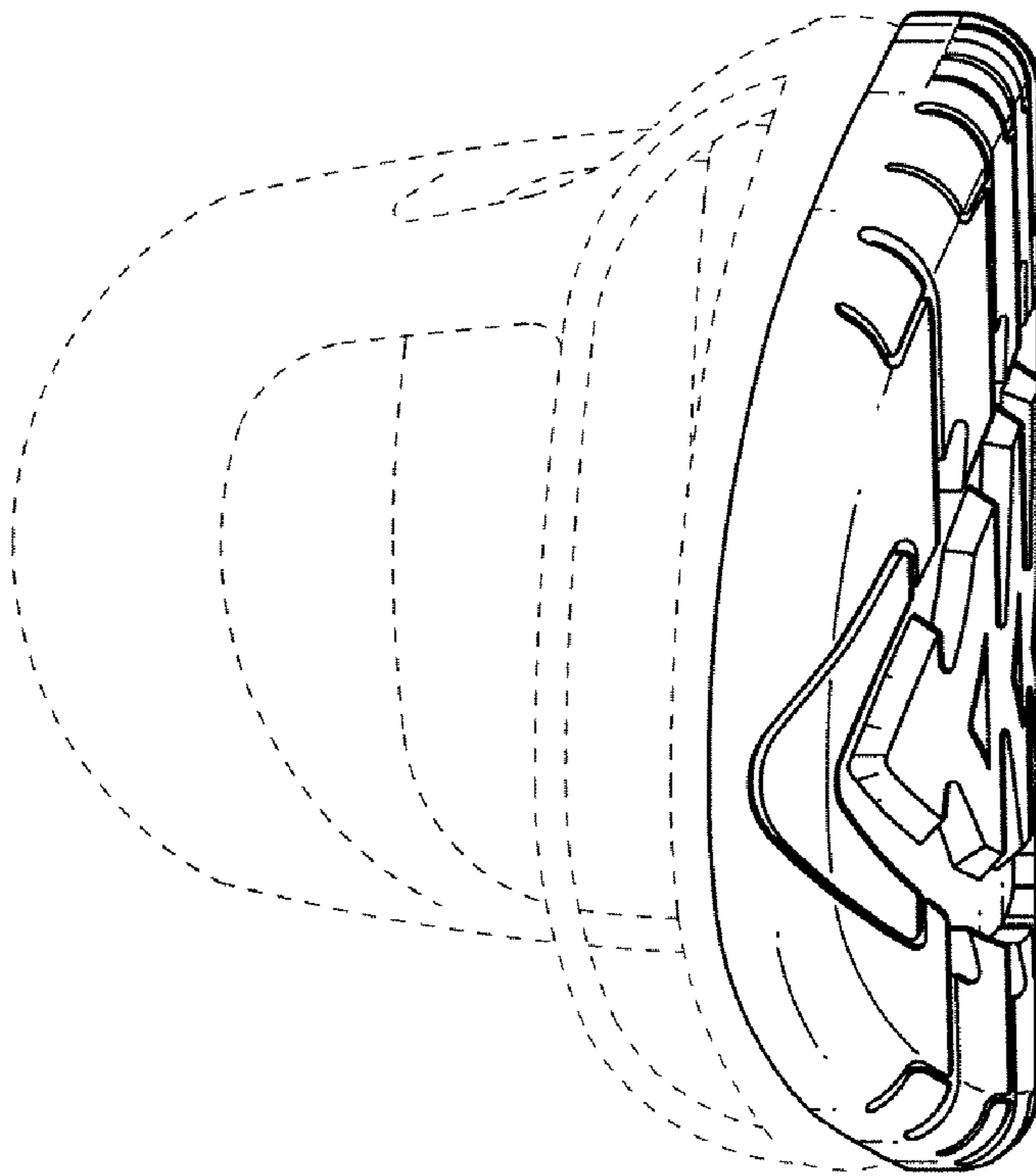

FIG. 6