



US00D605785S

(12) **United States Design Patent**
Conradi

(10) **Patent No.:** **US D605,785 S**

(45) **Date of Patent:** **** Dec. 8, 2009**

(54) **LOAD CARRYING ELEMENT FOR A BUILDING FACING**

(75) Inventor: **Ulrich Conradi**, Heikendorf (DE)

(73) Assignee: **Laukien GmbH & Co. Beteiligungen**, Kiel (DE)

(**) Term: **14 Years**

(21) Appl. No.: **29/287,162**

(22) Filed: **Jul. 5, 2007**

(30) **Foreign Application Priority Data**

Mar. 1, 2007 (EM) 000680715
Apr. 10, 2007 (EM) 000703673

(51) **LOC (9) Cl.** **25-01**

(52) **U.S. Cl.** **D25/143**

(58) **Field of Classification Search** D25/139-144,
D25/150, 163; 428/47-49, 77, 141-143,
428/194; 52/518, 546, 554-559

See application file for complete search history.

(56) **References Cited**

U.S. PATENT DOCUMENTS

RE19,880	E *	3/1936	Little	52/534
3,218,773	A *	11/1965	Heirich	52/521
D233,626	S *	11/1974	Williams	D25/125
4,400,922	A *	8/1983	Boyer	52/394
4,747,249	A *	5/1988	Bell et al.	52/543
7,104,020	B1 *	9/2006	Suttle	52/551
D551,783	S *	9/2007	Lowman	D25/158
2003/0029113	A1 *	2/2003	Wetzel et al.	52/519
2005/0155322	A1 *	7/2005	Kroie	52/782.1
2005/0160691	A1 *	7/2005	Kim	52/287.1
2006/0191230	A1 *	8/2006	Gumpert	52/519
2007/0144090	A1 *	6/2007	Nguyen	52/251

FOREIGN PATENT DOCUMENTS

EP 634535 A2 * 1/1995

* cited by examiner

Primary Examiner—T. Chase Nelson
Assistant Examiner—Michael A Pratt
(74) *Attorney, Agent, or Firm*—Bacon & Thomas, PLLC

(57) **CLAIM**

The ornamental design for a load carrying element for a building facing, as shown and described.

DESCRIPTION

FIG. 1 is a first embodiment of the load carrying element for a building facing;

FIG. 2 is a Second embodiment of the load carrying element for a building facing;

FIG. 3 is a third embodiment of the load carrying element for a building facing;

FIG. 4 is a fourth embodiment of the load carrying element for a building facing;

FIG. 5 is a perspective view of a first embodiment with structure shown in broken lines to illustrate the environment in use, the broken lines not constituting subject matter of the claimed design; and

FIG. 6 is a perspective view of a second embodiment with structure shown in broken lines to illustrate the environment in use, the broken lines not constituting subject matter of the claimed design.

FIG. 7 is a perspective view of a third embodiment with structure shown in broken lines to illustrate the environment in use, the broken lines not constituting subject matter of the claimed design; and,

FIG. 8 is a perspective view of a fourth embodiment with structure shown in broken lines to illustrate the environment in use, the broken lines not constituting subject matter of the claimed design.

The broken line showing of various load carrying elements and the covering elements for a building facing is included for the purpose of illustrating environment and forms no part of the claimed design.

1 Claim, 8 Drawing Sheets

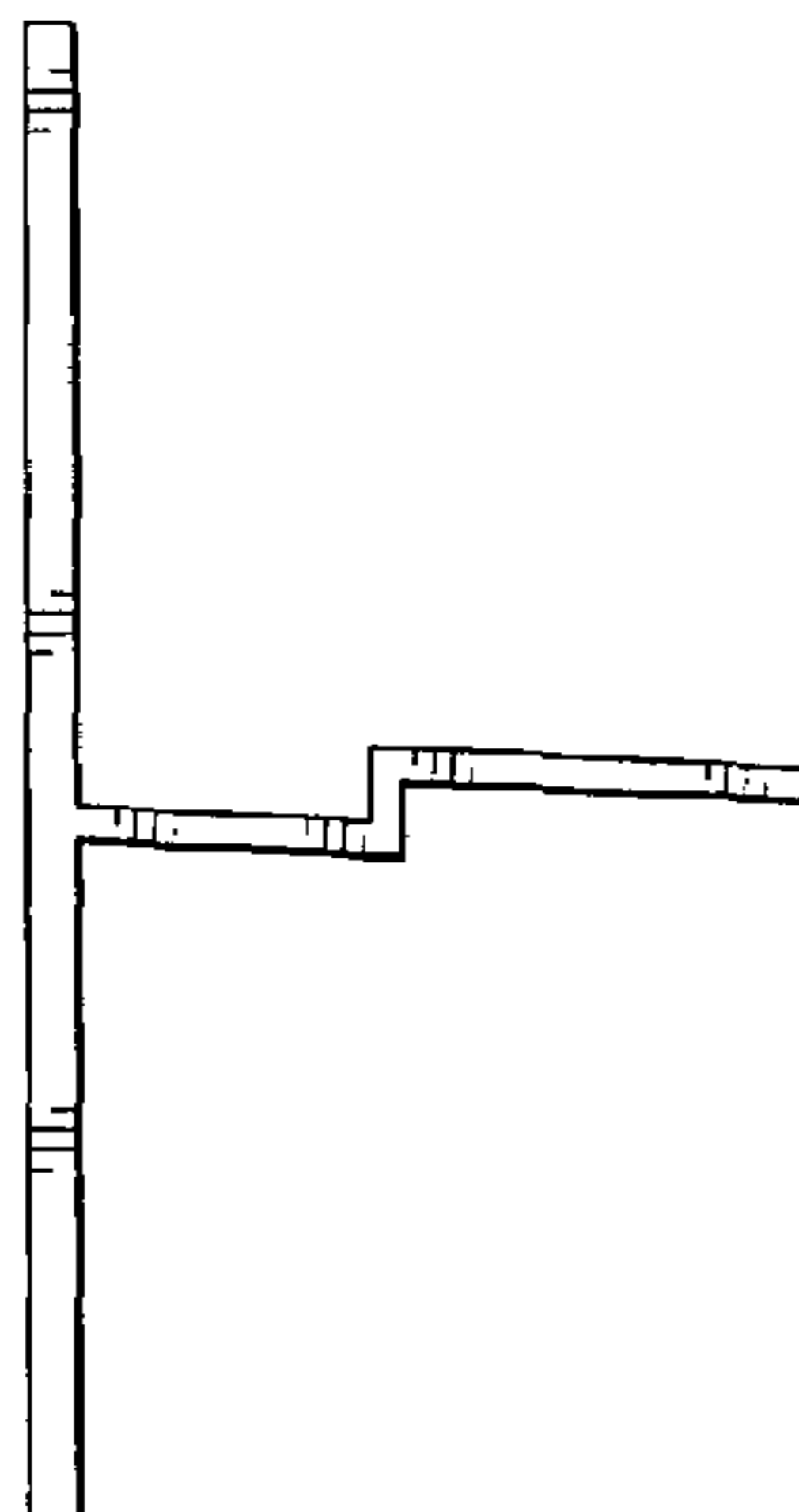

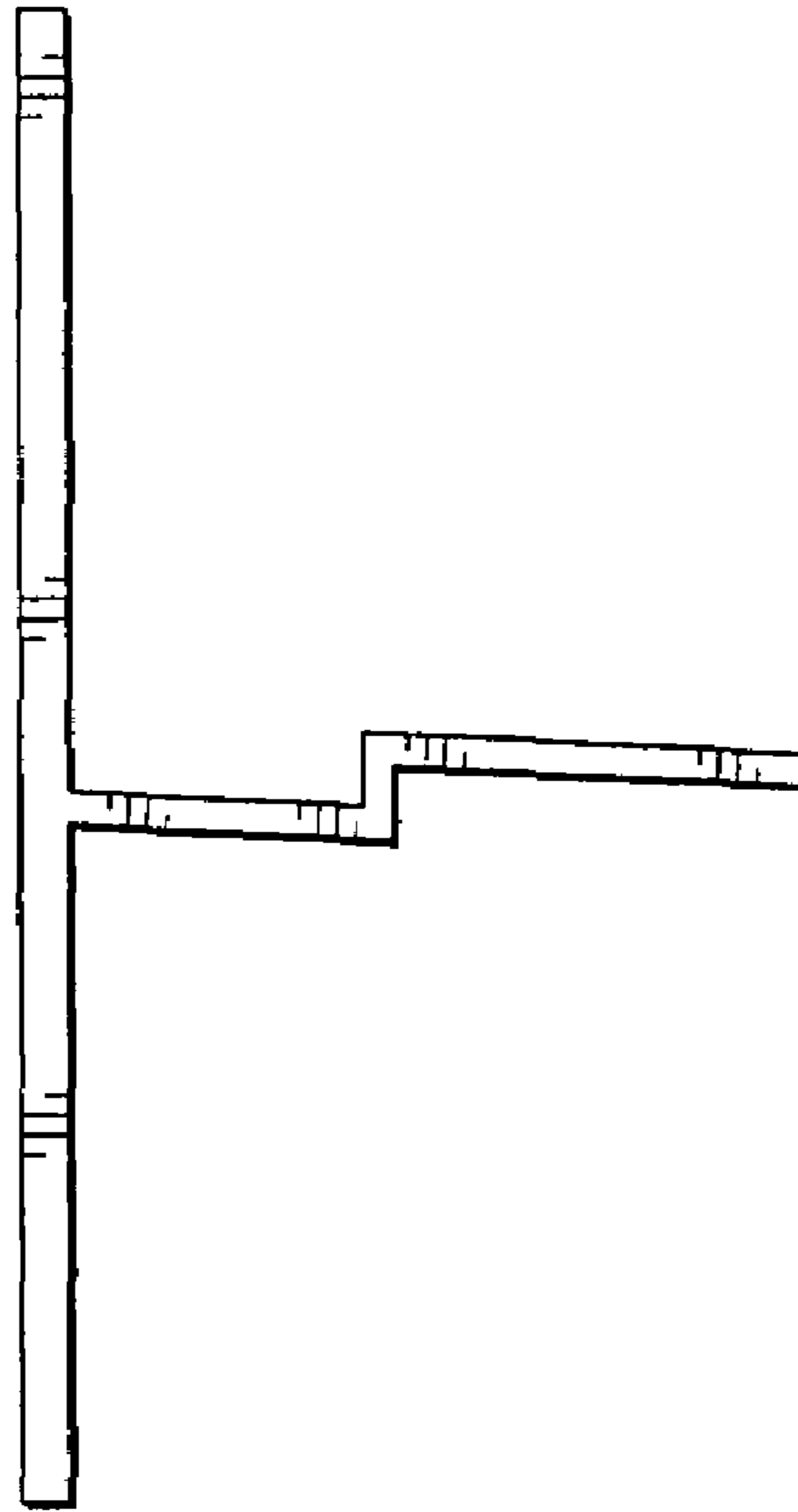

FIG. 1

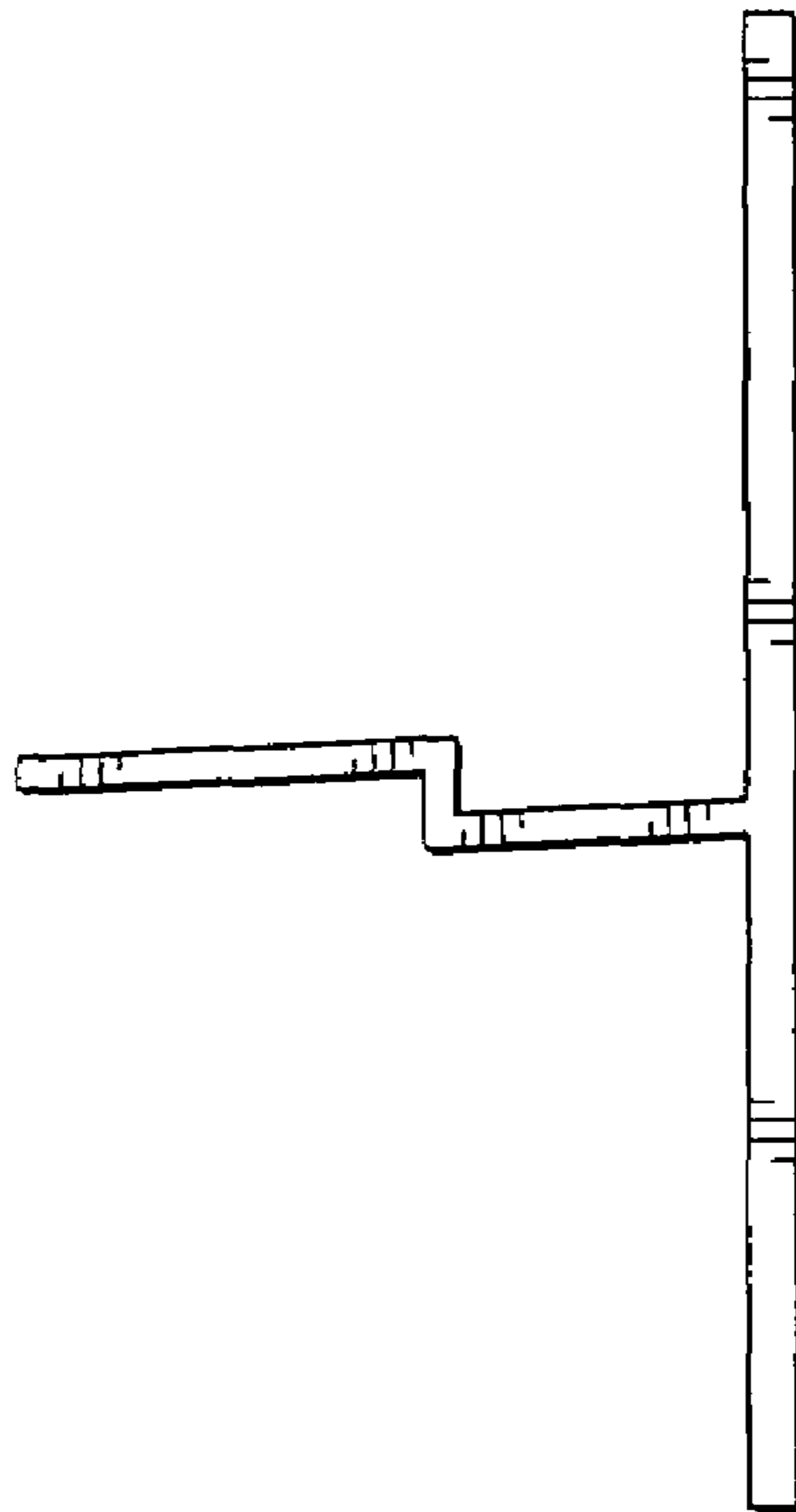

FIG. 2

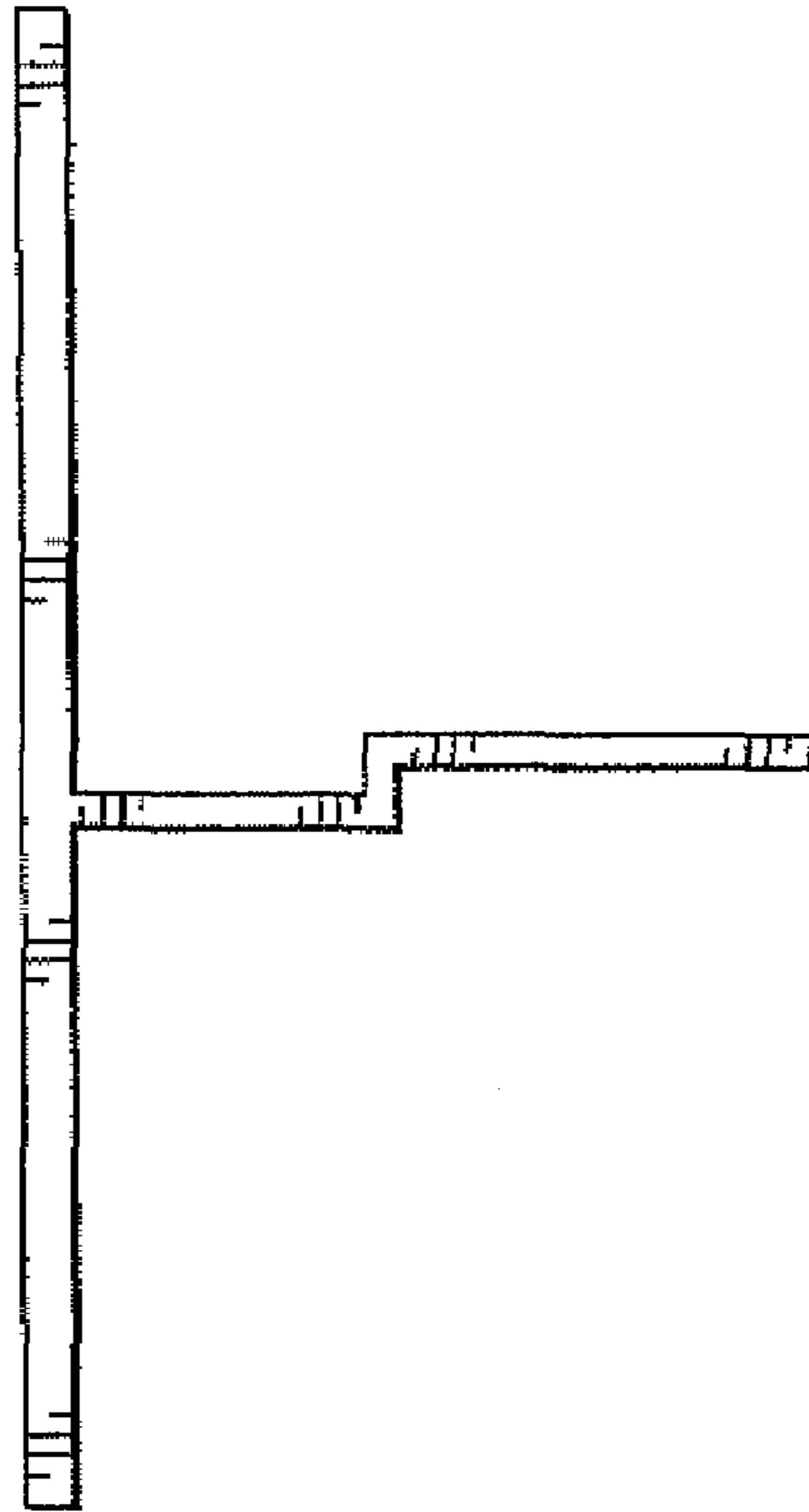

FIG. 3

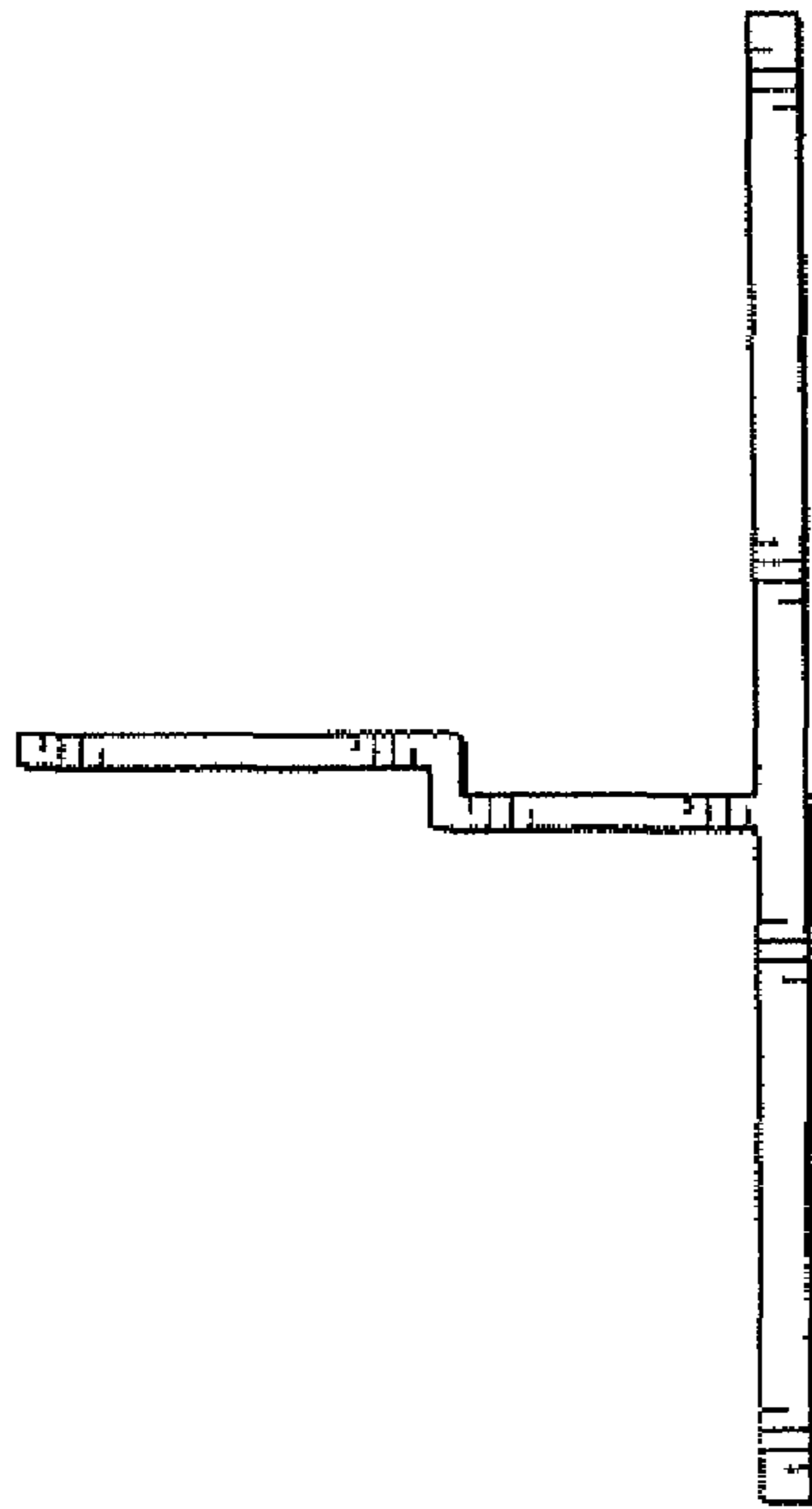

FIG. 4

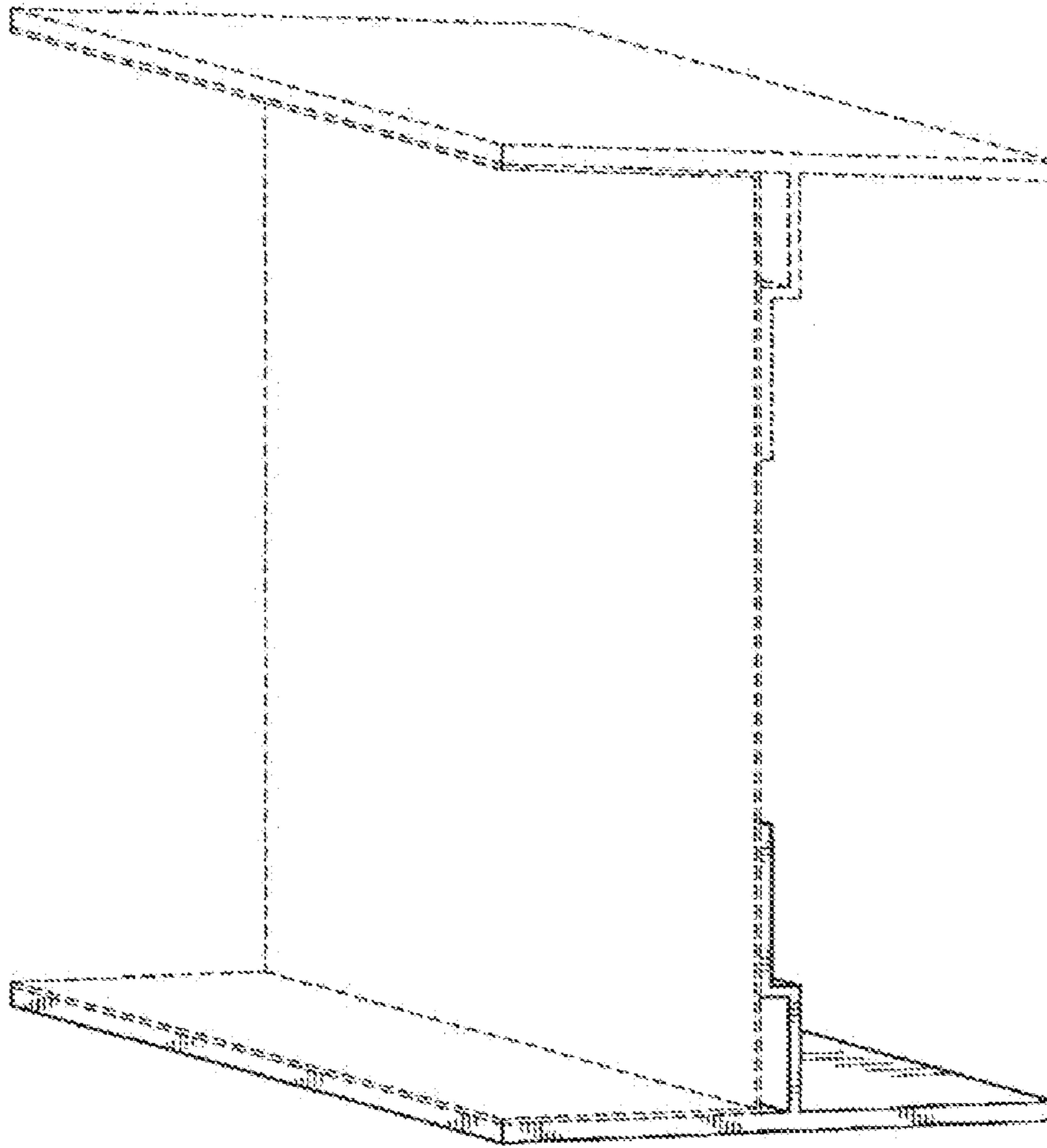

FIG. 5

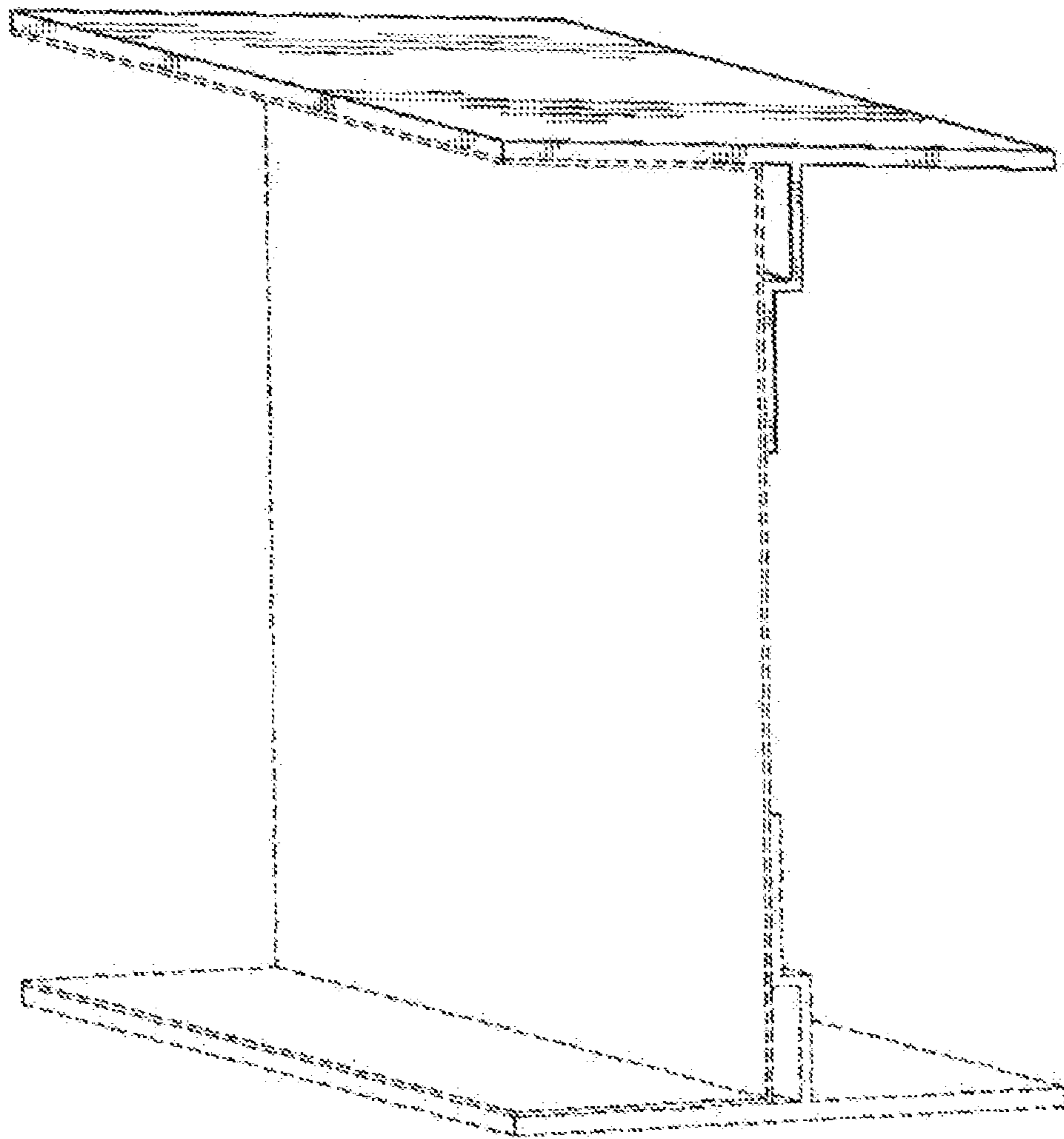

FIG. 6

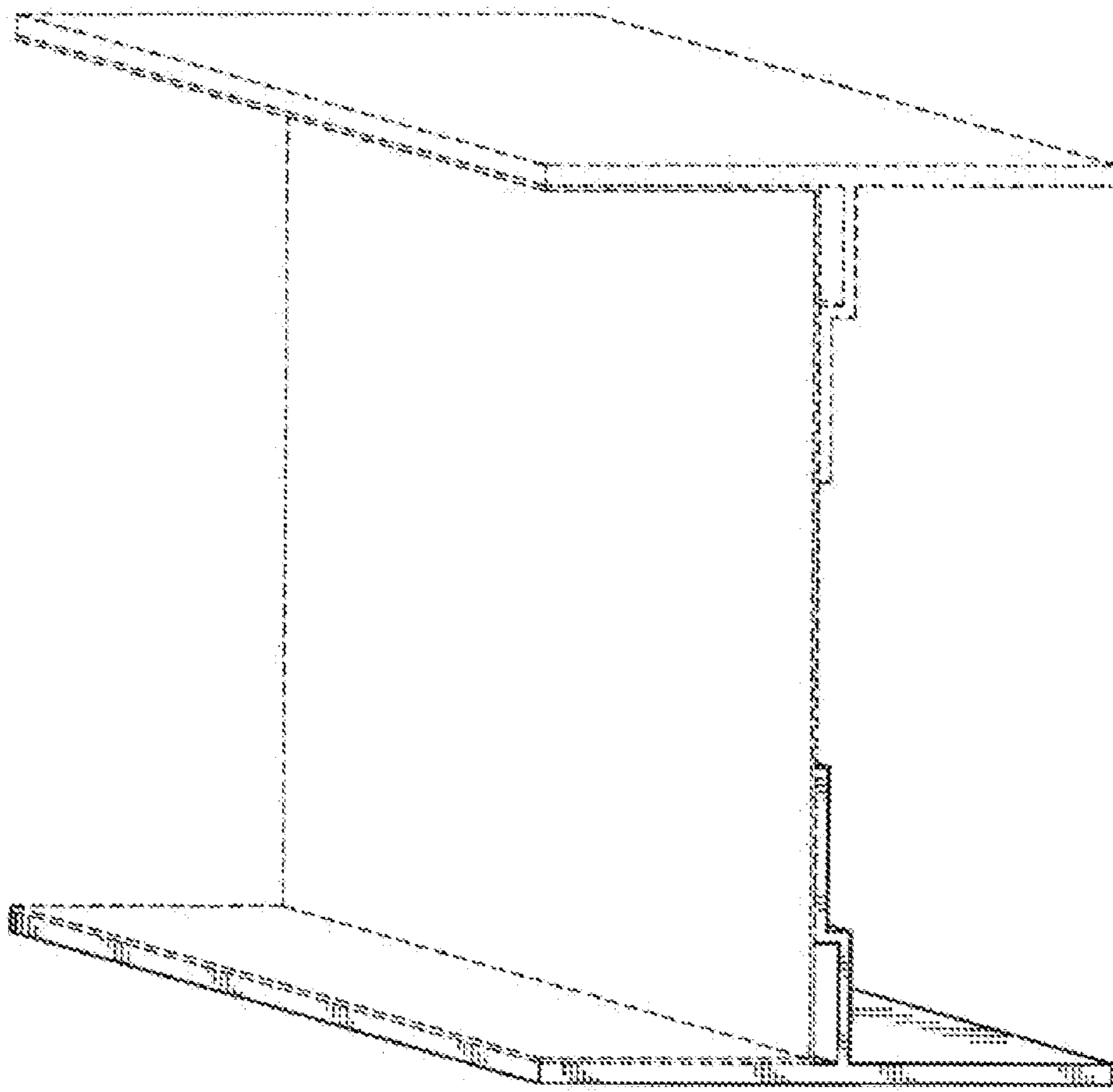

FIG. 7

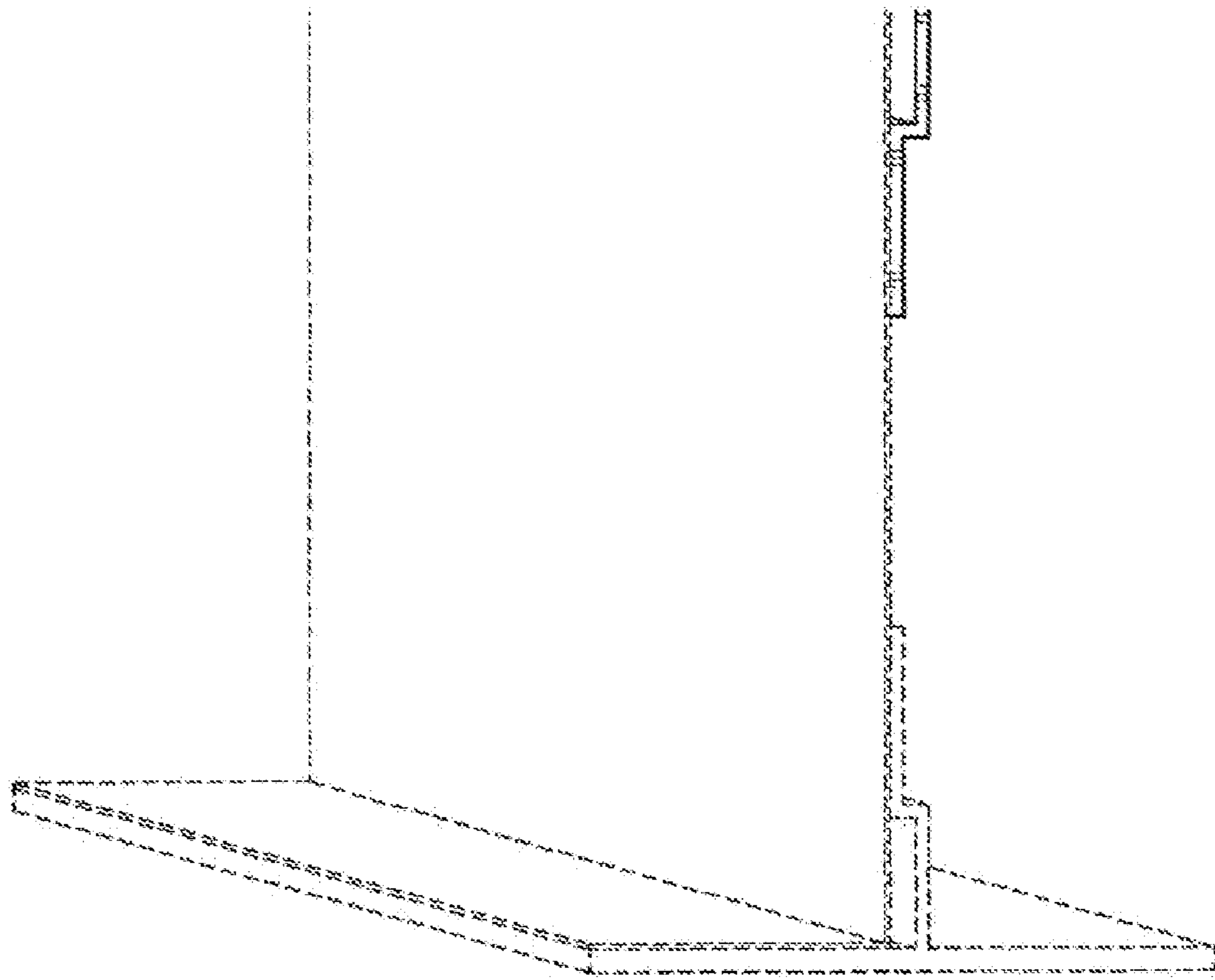

FIG. 8

UNITED STATES PATENT AND TRADEMARK OFFICE
CERTIFICATE OF CORRECTION

PATENT NO. : D605,785 S
APPLICATION NO. : 29/287162
DATED : December 8, 2009
INVENTOR(S) : Ulrich Conradi

Page 1 of 2

It is certified that error appears in the above-identified patent and that said Letters Patent is hereby corrected as shown below:

The attached sheet of drawings showing Figure 8 is substituted for the original sheet of drawings showing Figure 8.

Signed and Sealed this
Fifteenth Day of March, 2011

A handwritten signature in black ink that reads "David J. Kappos". The signature is written in a cursive style with a large initial "D" and "K".

David J. Kappos
Director of the United States Patent and Trademark Office

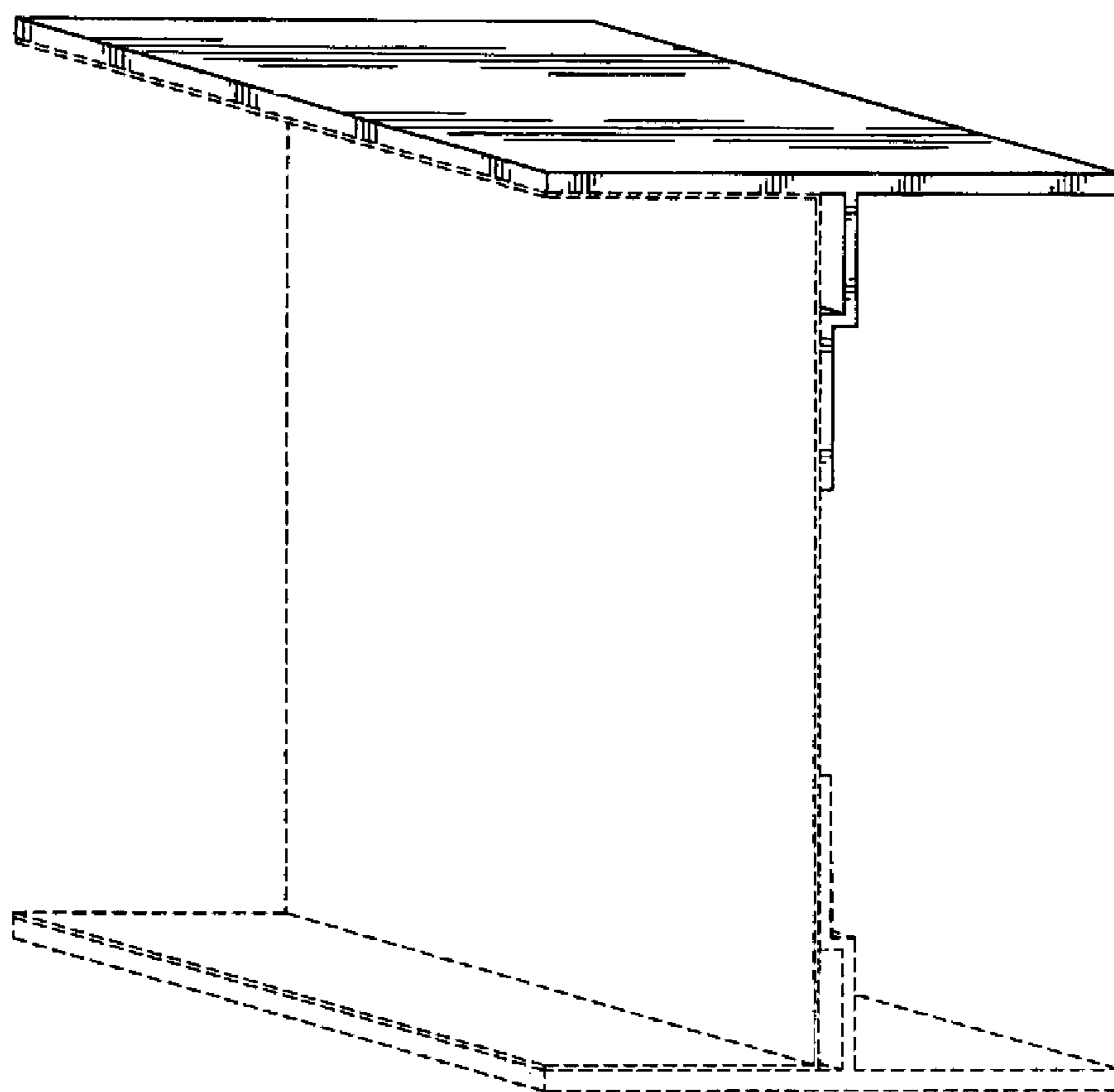

FIG. 8