



US00D605599S

(12) **United States Design Patent**  
**Wong et al.**

(10) **Patent No.:** **US D605,599 S**  
(45) **Date of Patent:** **\*\* Dec. 8, 2009**

(54) **ELECTRICAL CABLE CONNECTOR**

2005/0263381 A1\* 12/2005 Bouvier et al. .... 200/314

(76) Inventors: **Memie Mei Mei Wong**, 7th Floor, Block 2, Leader Industrial Centre, 188-202 Texaco Road, New Territories, Hong Kong SAR (CN); **Sam Yun Sum Wong**, 7th Floor, Block 2, Leader Industrial Centre, 188-202 Texaco Road, New Territories, Hong Kong SAR (CN)

\* cited by examiner

*Primary Examiner*—Daniel D Bui  
*Assistant Examiner*—Thomas J Johannes  
(74) *Attorney, Agent, or Firm*—Leydig, Voit & Mayer, Ltd.

(\*\*) Term: **14 Years**

(21) Appl. No.: **29/314,460**

(22) Filed: **Apr. 2, 2009**

(51) **LOC (9) Cl.** ..... **13-03**

(52) **U.S. Cl.** ..... **D13/151; D13/133**

(58) **Field of Classification Search** ..... D13/133,  
D13/134, 151, 153–156, 184, 199; D14/432,  
D14/433; D23/259, 260; 361/704, 709,  
361/710; 439/350–356, 548, 556, 558, 587,  
439/699.2

See application file for complete search history.

(56) **References Cited**

**U.S. PATENT DOCUMENTS**

3,372,361	A *	3/1968	Wengen	439/412
4,445,164	A *	4/1984	Giles et al.	362/311.02
5,752,849	A *	5/1998	Orlando	439/412
D409,151	S *	5/1999	Berger et al.	D13/158
D559,194	S *	1/2008	Nielsen	D13/158
D581,364	S *	11/2008	Cummings et al.	D13/151
7,462,797	B2 *	12/2008	Wong et al.	200/571

(57) **CLAIM**

The ornamental design for an electrical cable connector, as shown and described.

**DESCRIPTION**

FIG. 1 is a front, right side and top perspective view of an electrical cable connector showing my new design;

FIG. 2 is a front, right side and top exploded perspective view thereof;

FIG. 3 is a front, right side and bottom perspective view thereof;

FIG. 4 is a front, right side and bottom exploded perspective view thereof;

FIG. 5 is a front elevational view thereof;

FIG. 6 is a rear elevational view thereof;

FIG. 7 is a right side elevational view thereof;

FIG. 8 is a left side elevational view thereof;

FIG. 9 is a top plan view thereof; and,

FIG. 10 is a bottom plan view thereof.

The broken line portion of the figure drawings is included to show unclaimed subject matter only and forms no part of the claimed design.

**1 Claim, 5 Drawing Sheets**

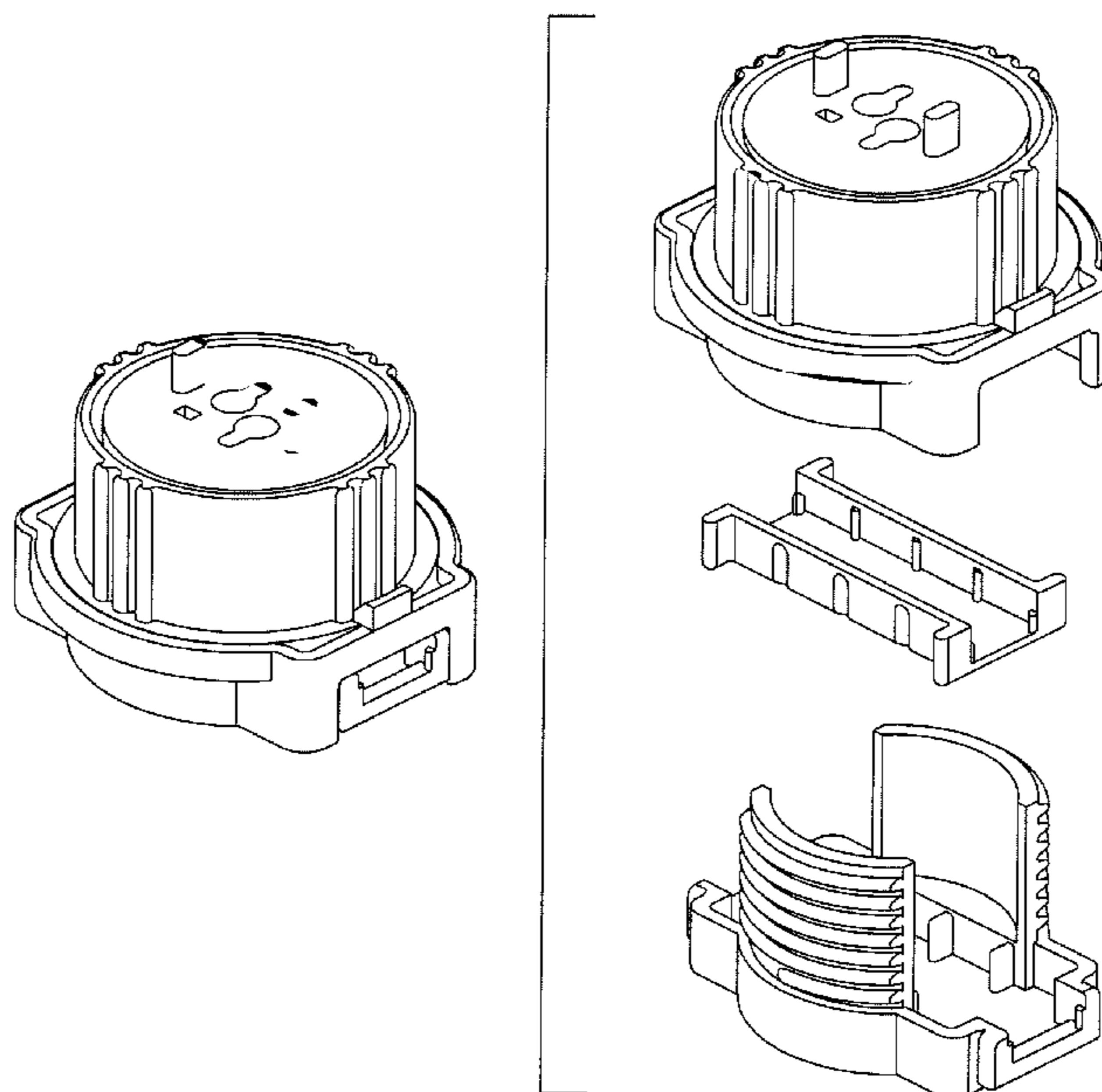

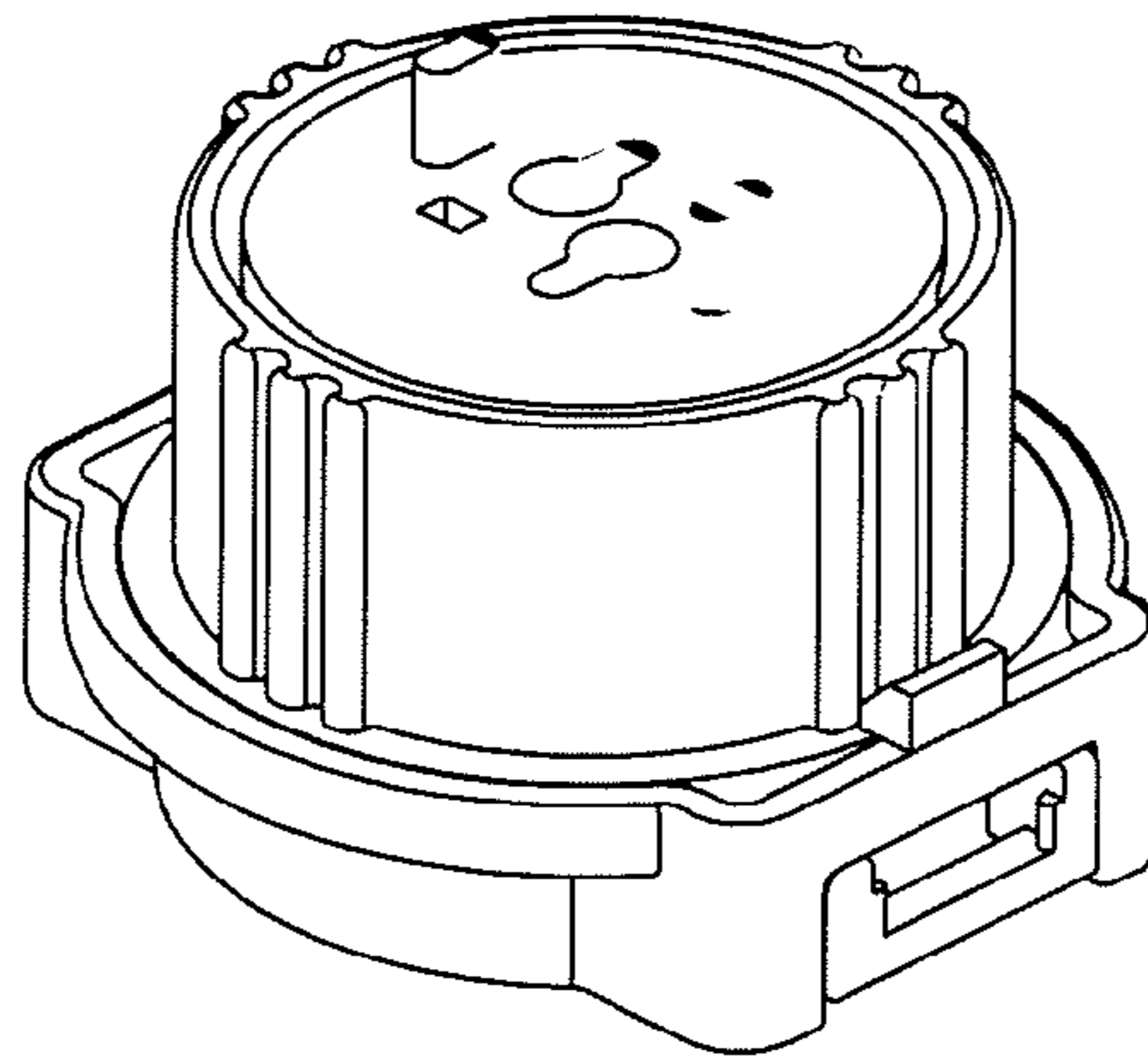

FIG. 1

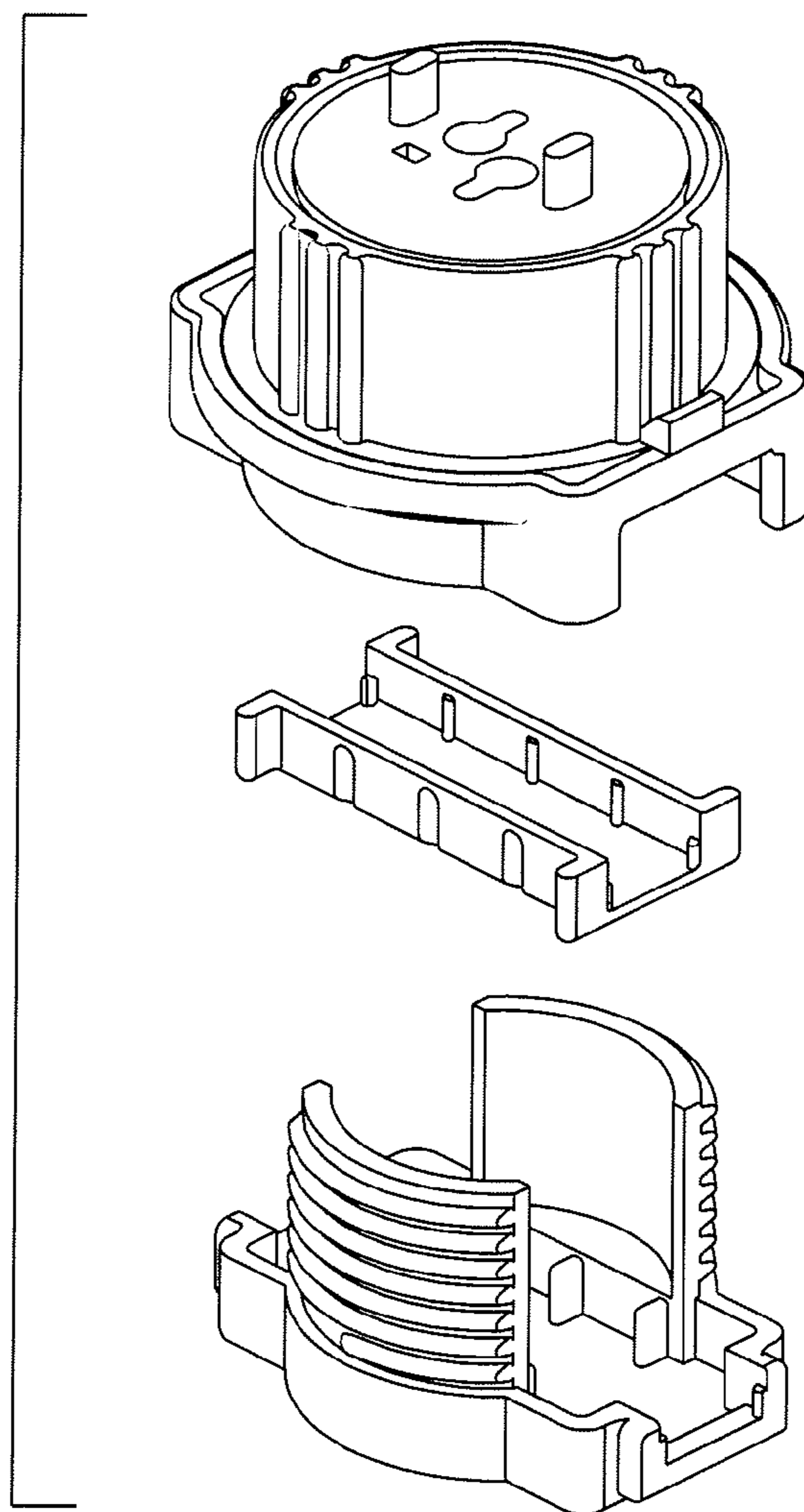

FIG. 2

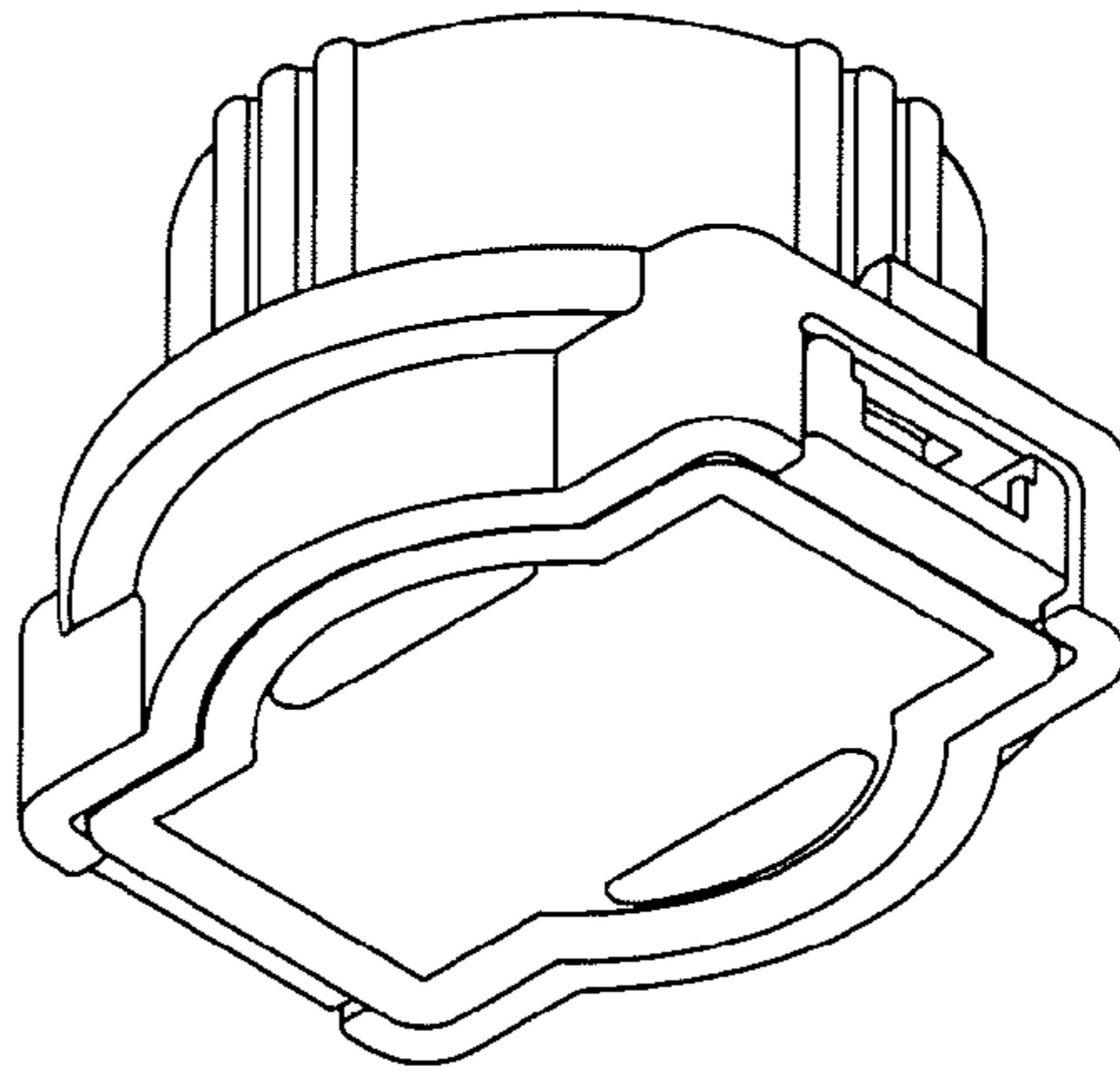

FIG. 3

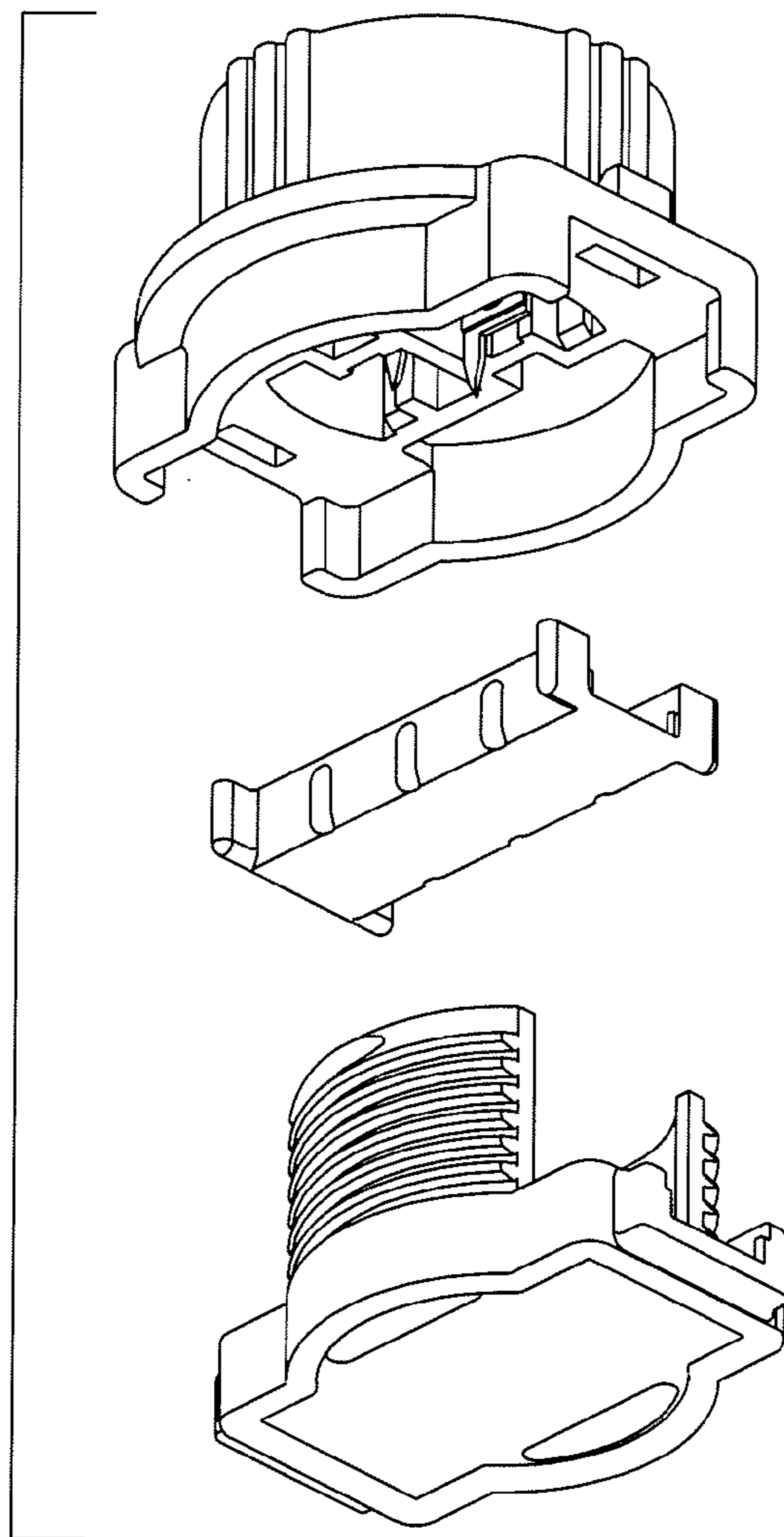

FIG. 4

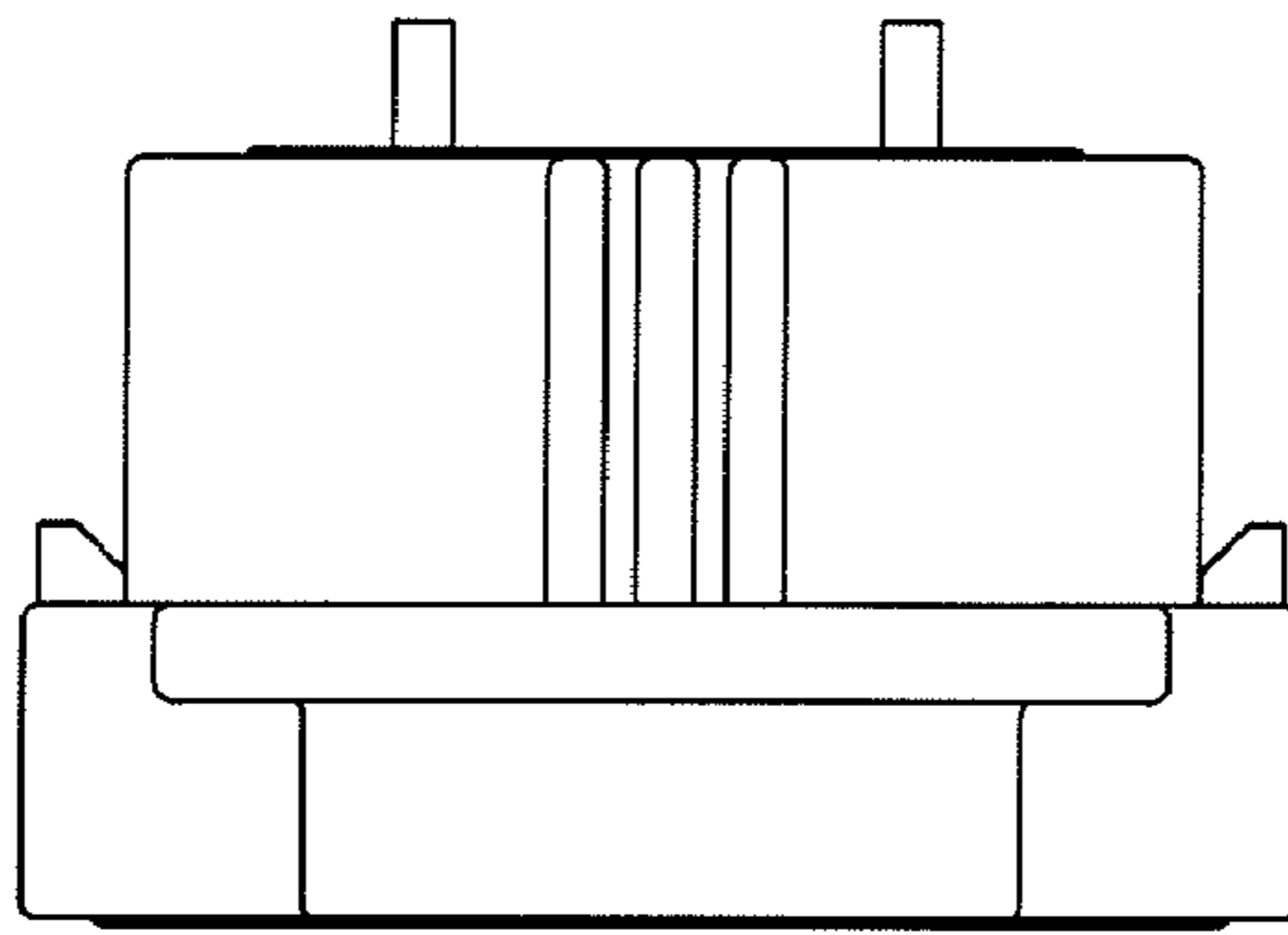

FIG. 5

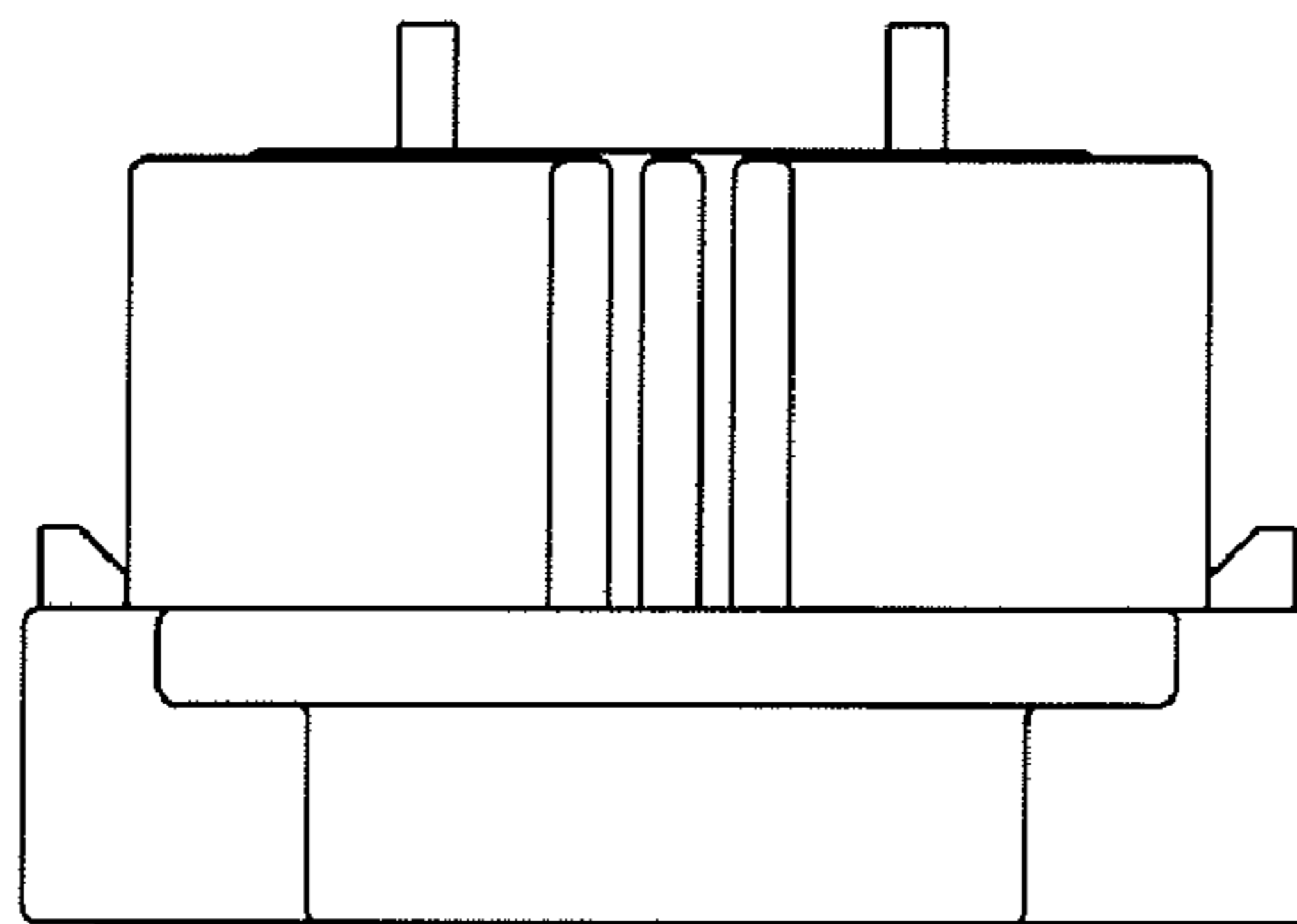
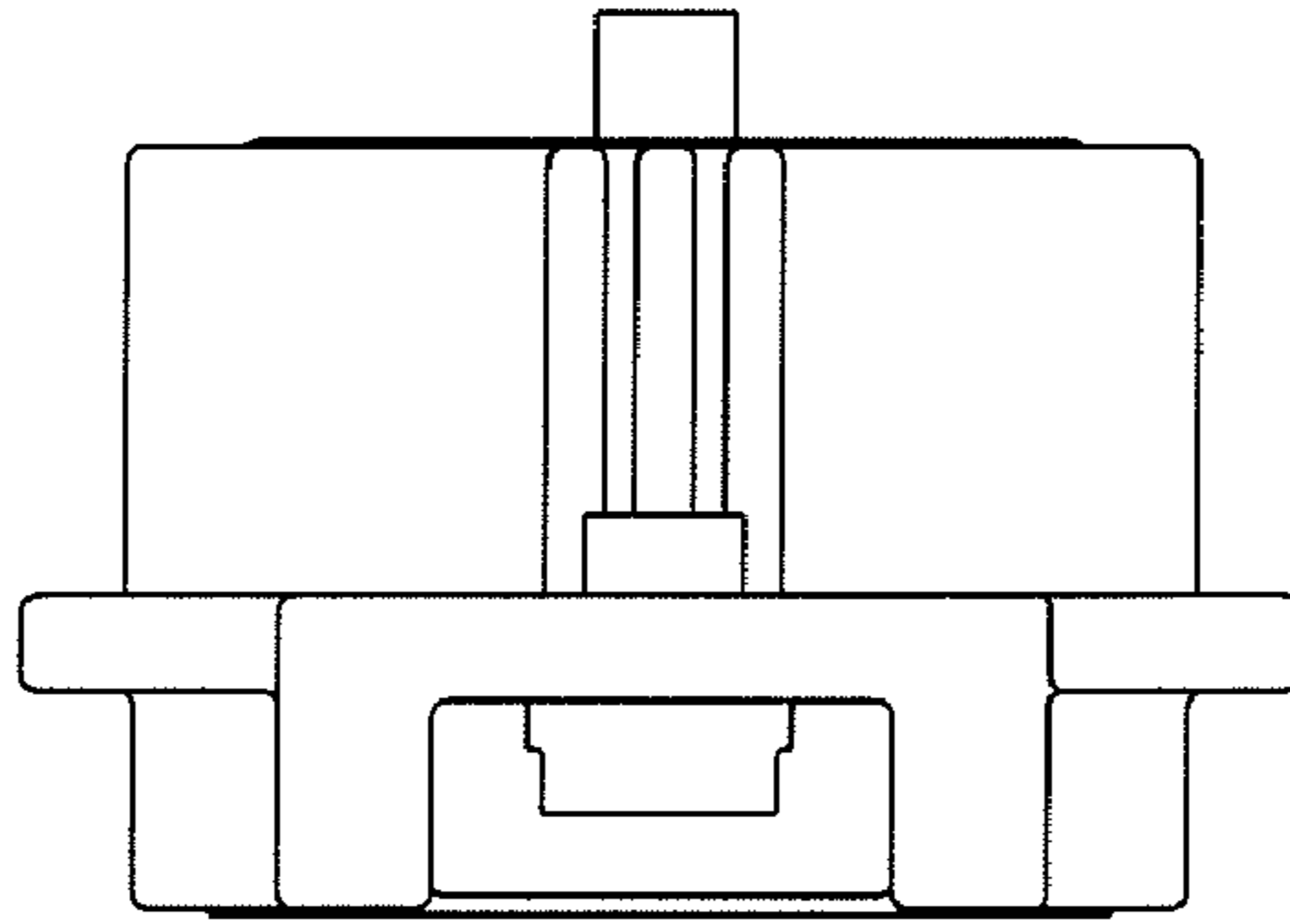
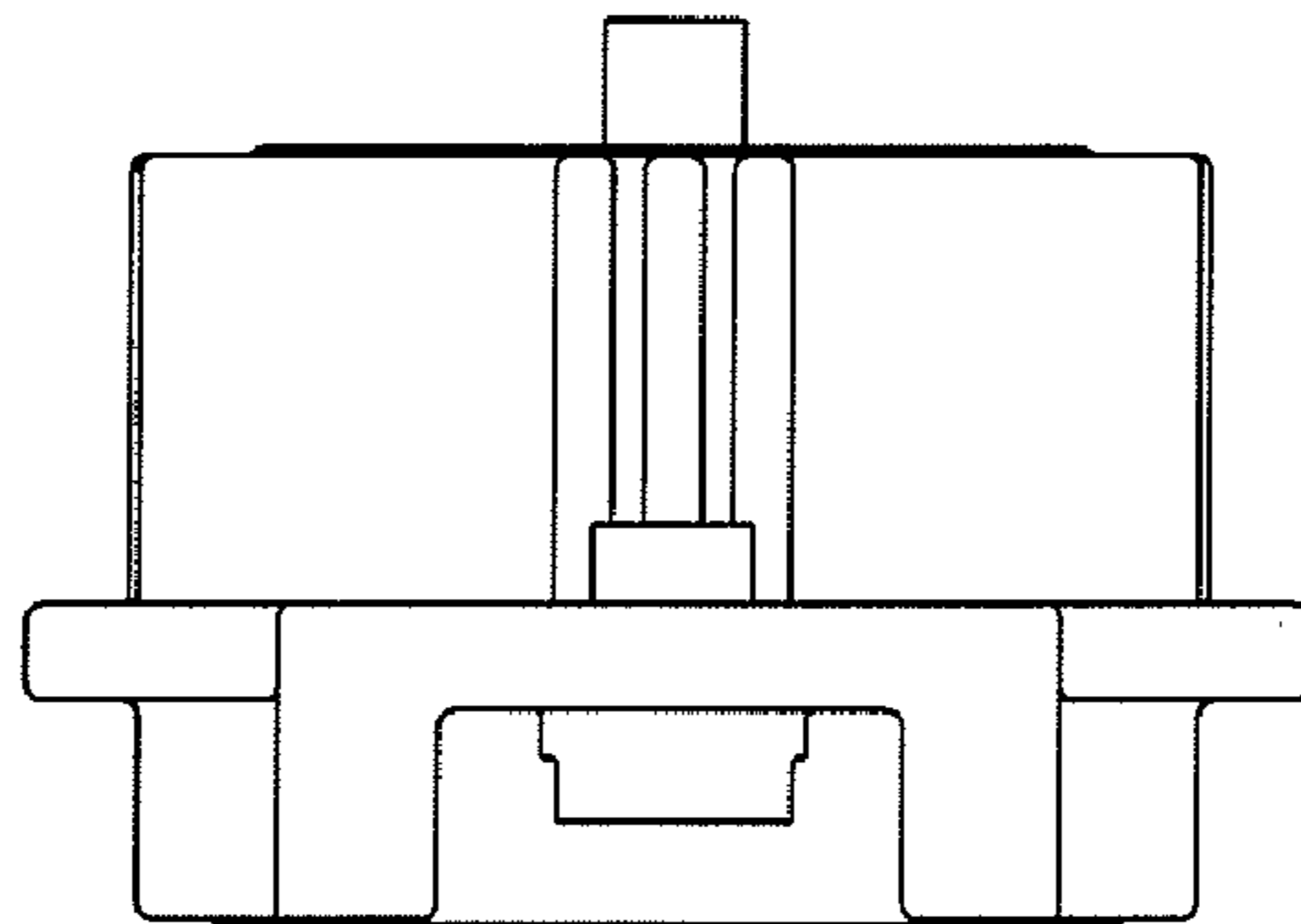

FIG. 6



**FIG. 7**



**FIG. 8**

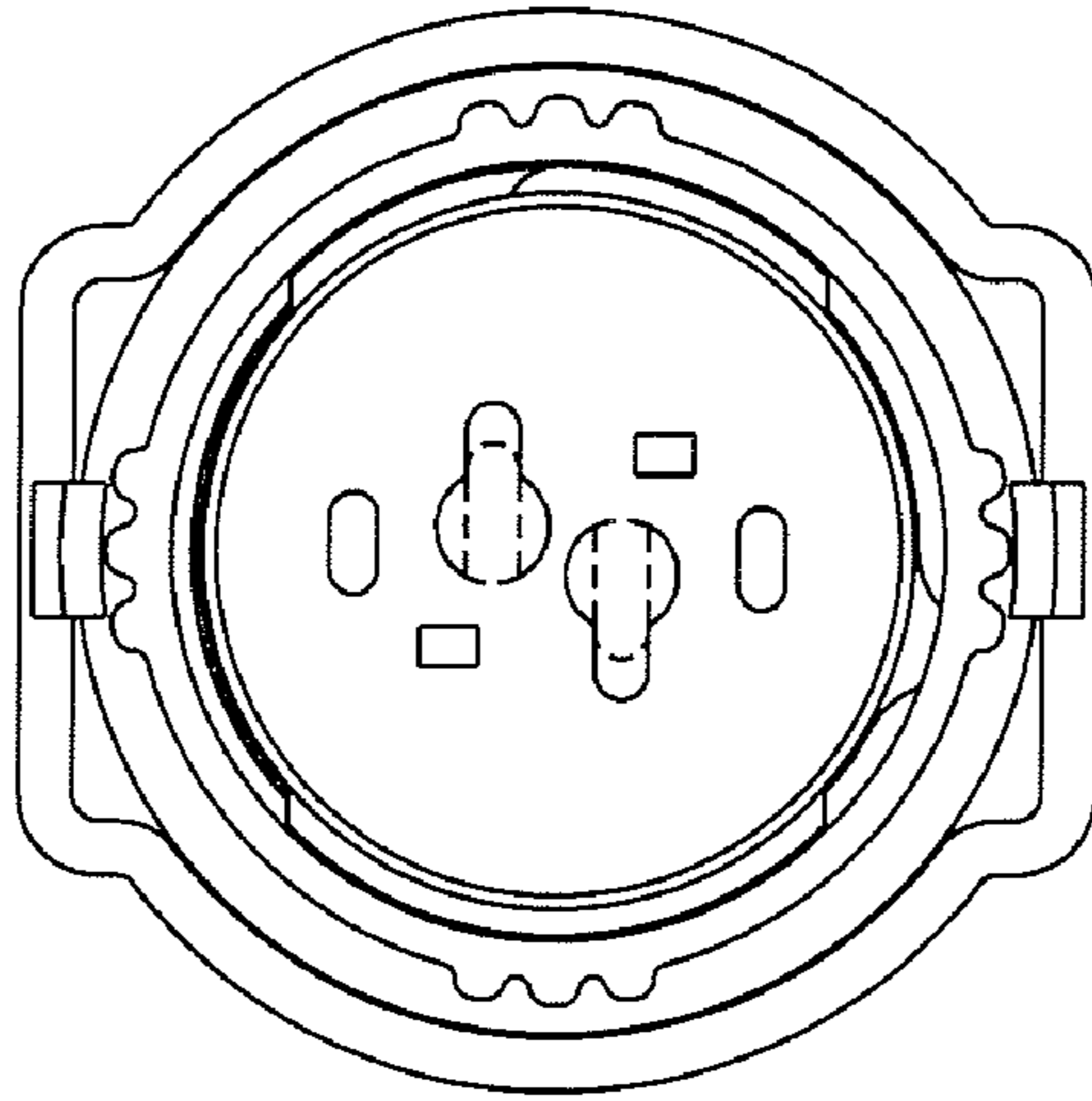

FIG. 9

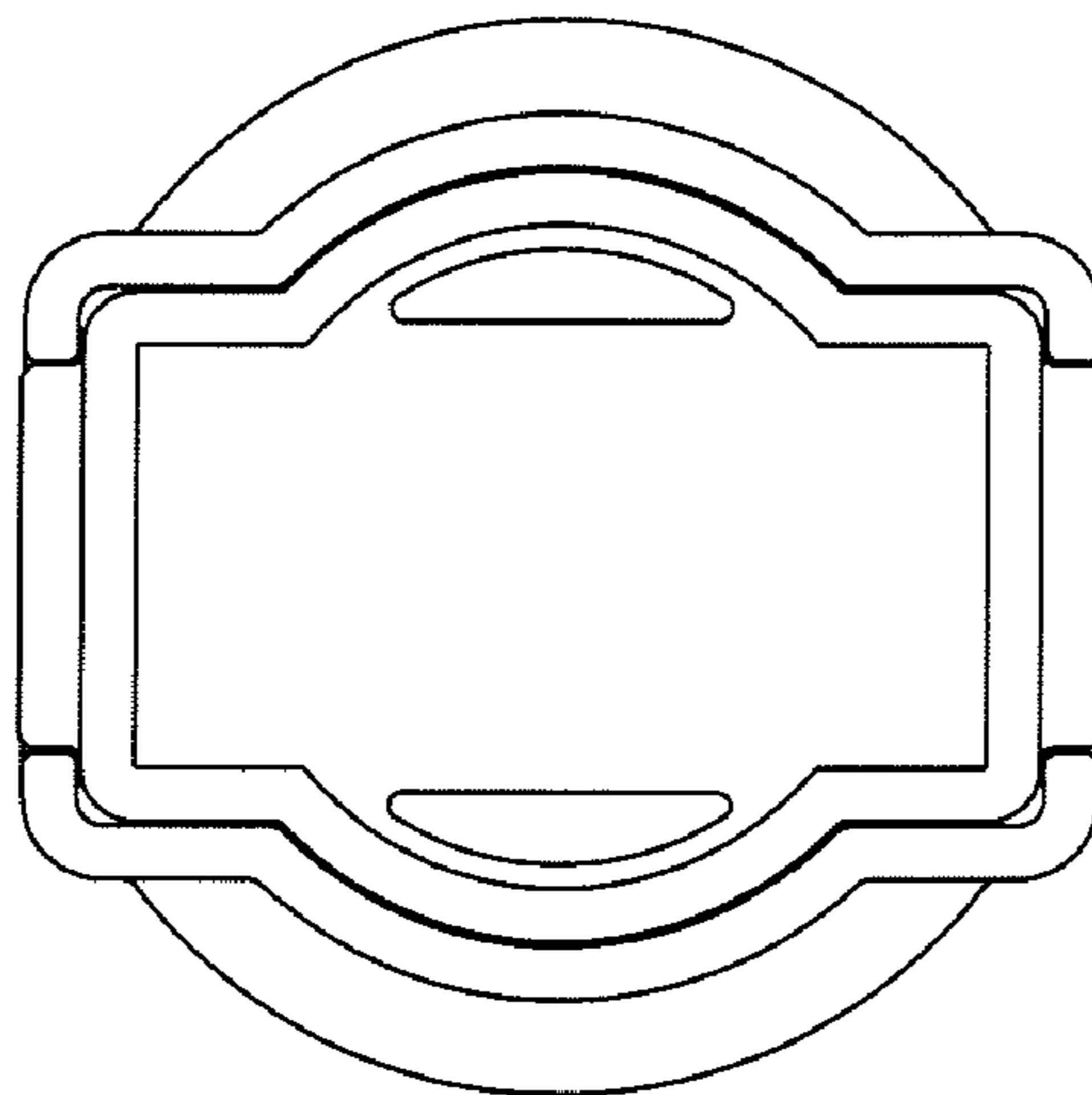

FIG. 10