



US00D605592S

(12) **United States Design Patent**
Mai et al.

(10) **Patent No.:** **US D605,592 S**
(45) **Date of Patent:** **** Dec. 8, 2009**

(54) **BATTERY CONNECTOR**

D585,373 S * 1/2009 Hung D13/120
D591,676 S * 5/2009 Hung D13/120
D593,490 S * 6/2009 Hung D13/120

(75) Inventors: **Yuan Li Mai**, Tu-Cheng (TW); **Hsin Tsung Ho**, Tu-Cheng (TW)

* cited by examiner

(73) Assignee: **Cheng Uei Precision Industry Co., Ltd.**, Taipei Hsien (TW)

Primary Examiner—Rosemary K Tarcza
(74) *Attorney, Agent, or Firm*—Rosenberg, Klein & Lee

(**) Term: **14 Years**

(57) **CLAIM**

(21) Appl. No.: **29/311,589**

The ornamental design for a battery connector, as shown and described.

(22) Filed: **Apr. 24, 2009**

(51) **LOC (9) Cl.** **13-03**

DESCRIPTION

(52) **U.S. Cl.** **D13/120**

FIG. 1 is a perspective view of a battery connector showing our new design;

(58) **Field of Classification Search** D13/118–121,
D13/133, 146–147, 184, 199; 439/83, 108,
439/166, 500, 577, 630, 660, 680, 700, 773.1,
439/862

FIG. 2 is a front elevational view thereof;

See application file for complete search history.

FIG. 3 is a rear elevational view thereof;

(56) **References Cited**

U.S. PATENT DOCUMENTS

FIG. 4 is a left side elevational view thereof;

- D419,522 S * 1/2000 Kamagai D13/120
- D557,212 S * 12/2007 Huang et al. D13/120
- D558,671 S * 1/2008 Chen D13/120
- D559,181 S * 1/2008 Yan D13/120
- D561,098 S * 2/2008 Kobayashi D13/120
- D561,099 S * 2/2008 Kobayashi D13/120
- D561,100 S * 2/2008 Hsu et al. D13/120
- D562,251 S * 2/2008 Ma et al. D13/147
- D563,322 S * 3/2008 Ma D13/146
- D571,724 S * 6/2008 Chen et al. D13/120

FIG. 5 is a right side elevational view thereof;

FIG. 6 is a top plan view thereof;

FIG. 7 is a bottom plan view thereof;

FIG. 8 is another perspective view of the battery connector showing our new design; and,

FIG. 9 is a perspective view showing the battery connector being mounted on a printed circuit board.

The broken lines in the Figures are for illustrative purposes and form no part of the claimed designs.

1 Claim, 9 Drawing Sheets

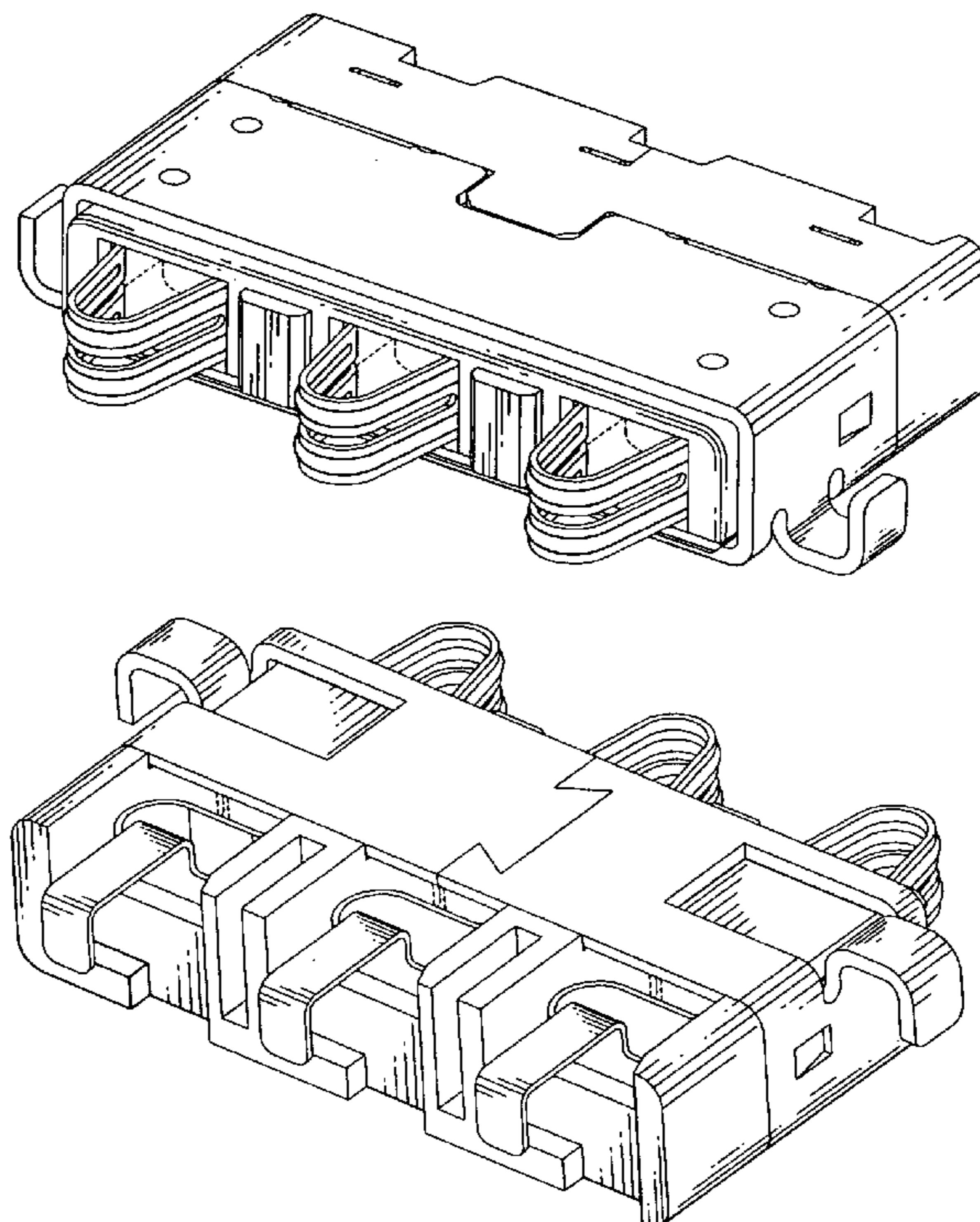

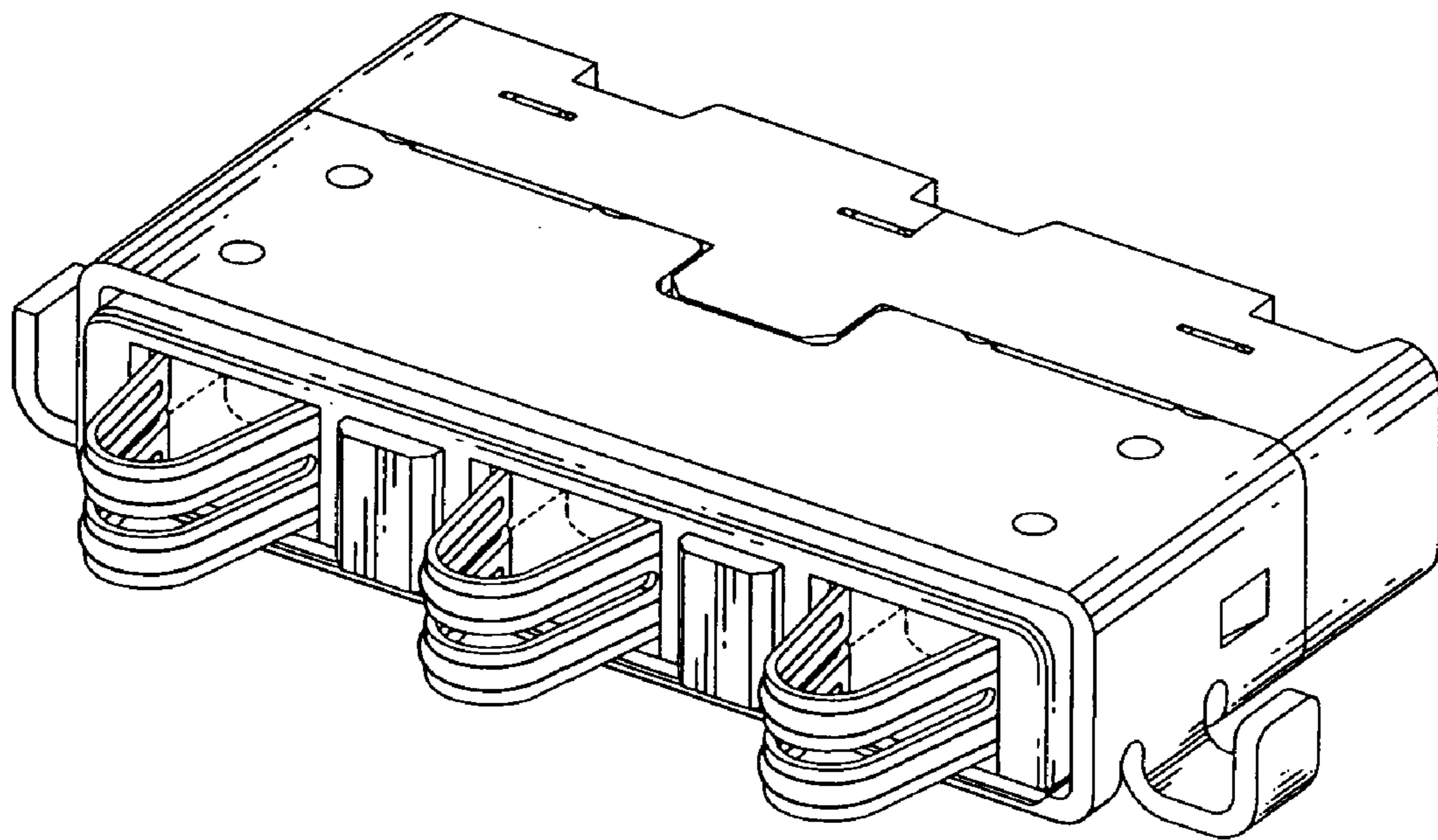

FIG. 1

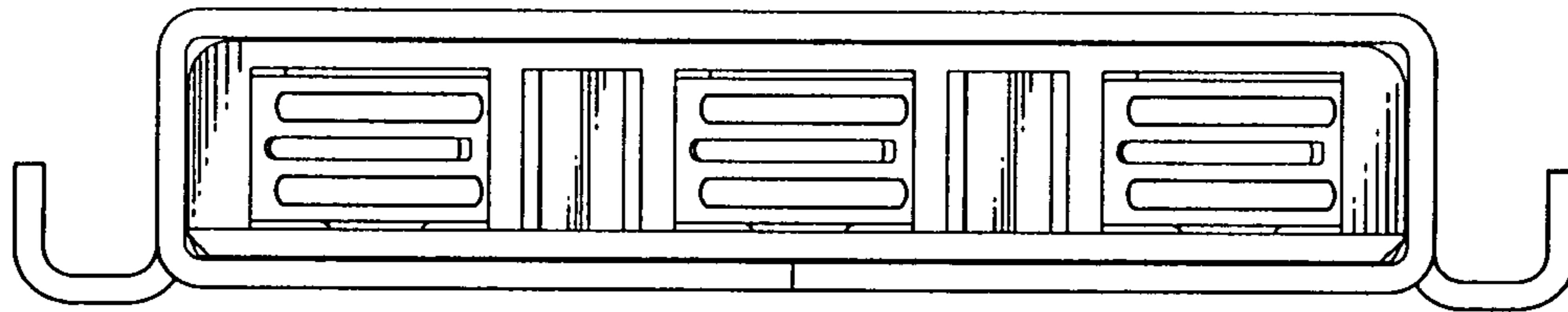

FIG. 2

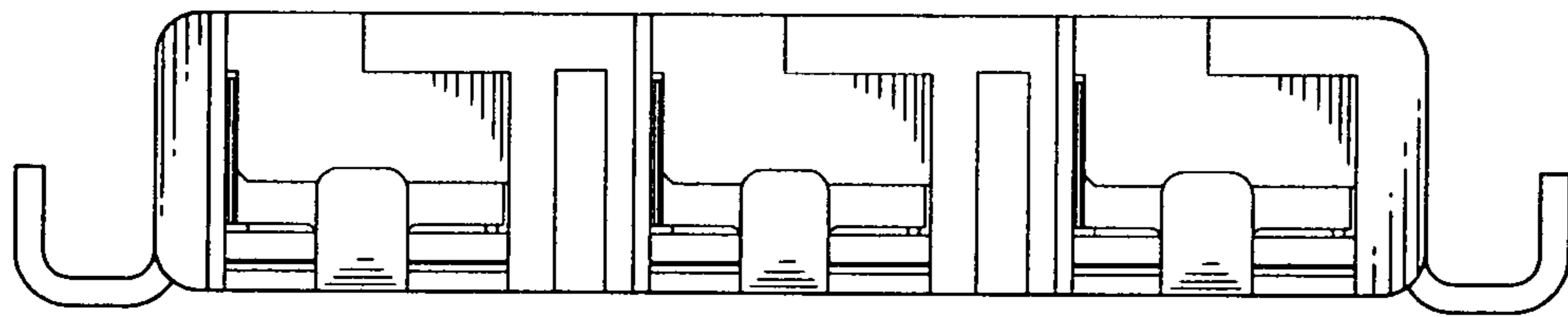

FIG. 3

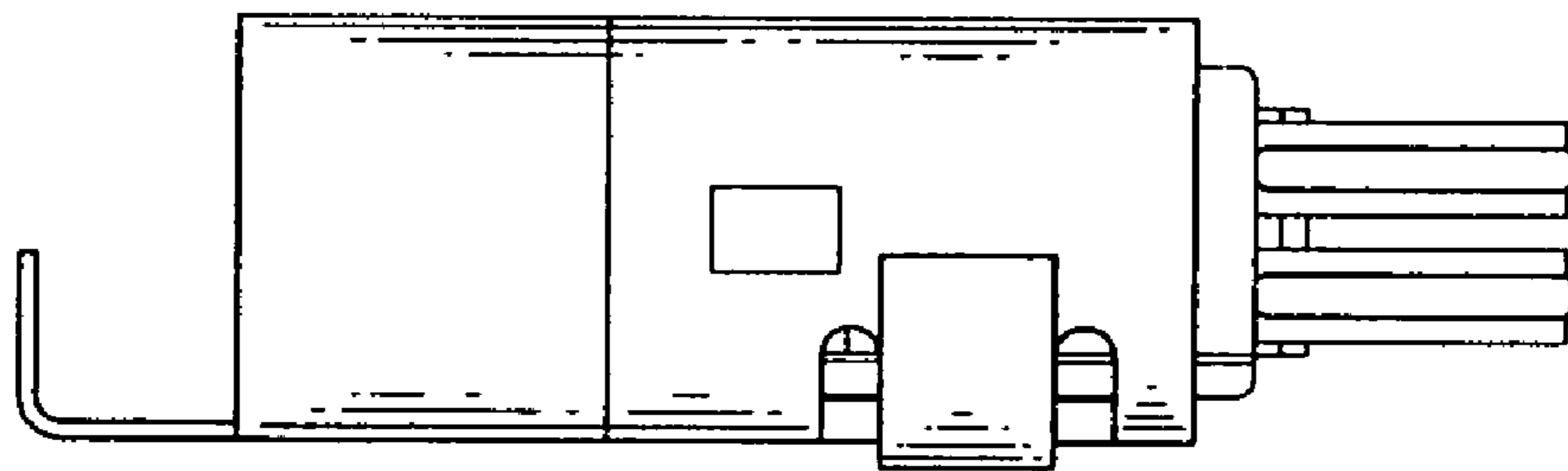

FIG. 4

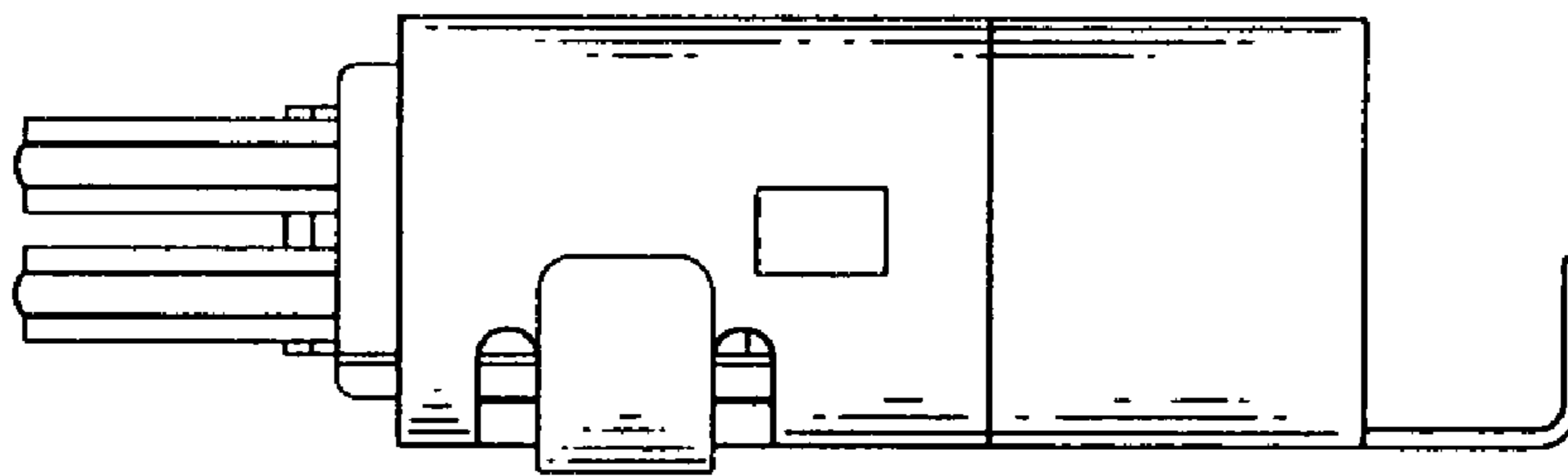

FIG. 5

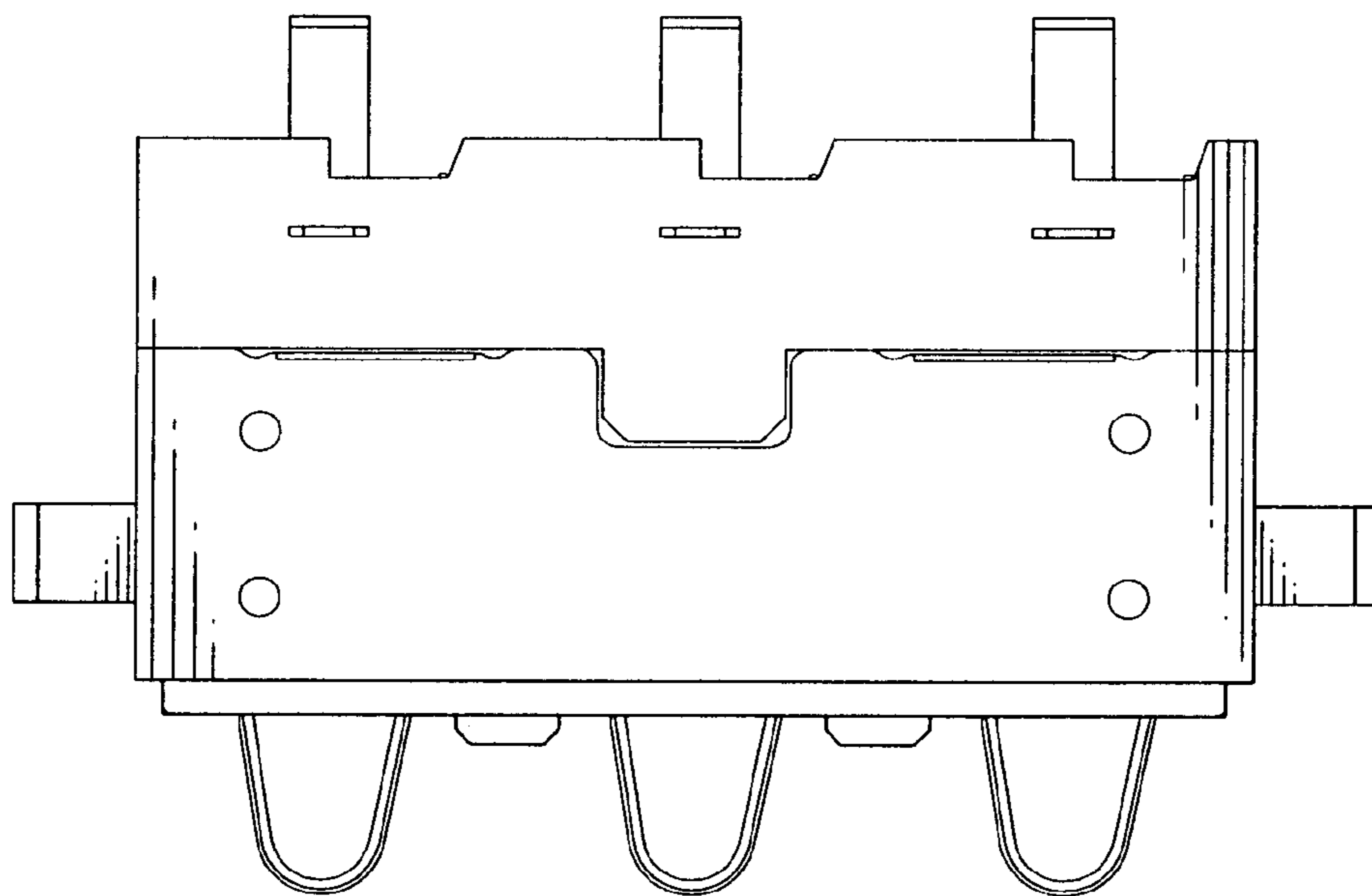

FIG. 6

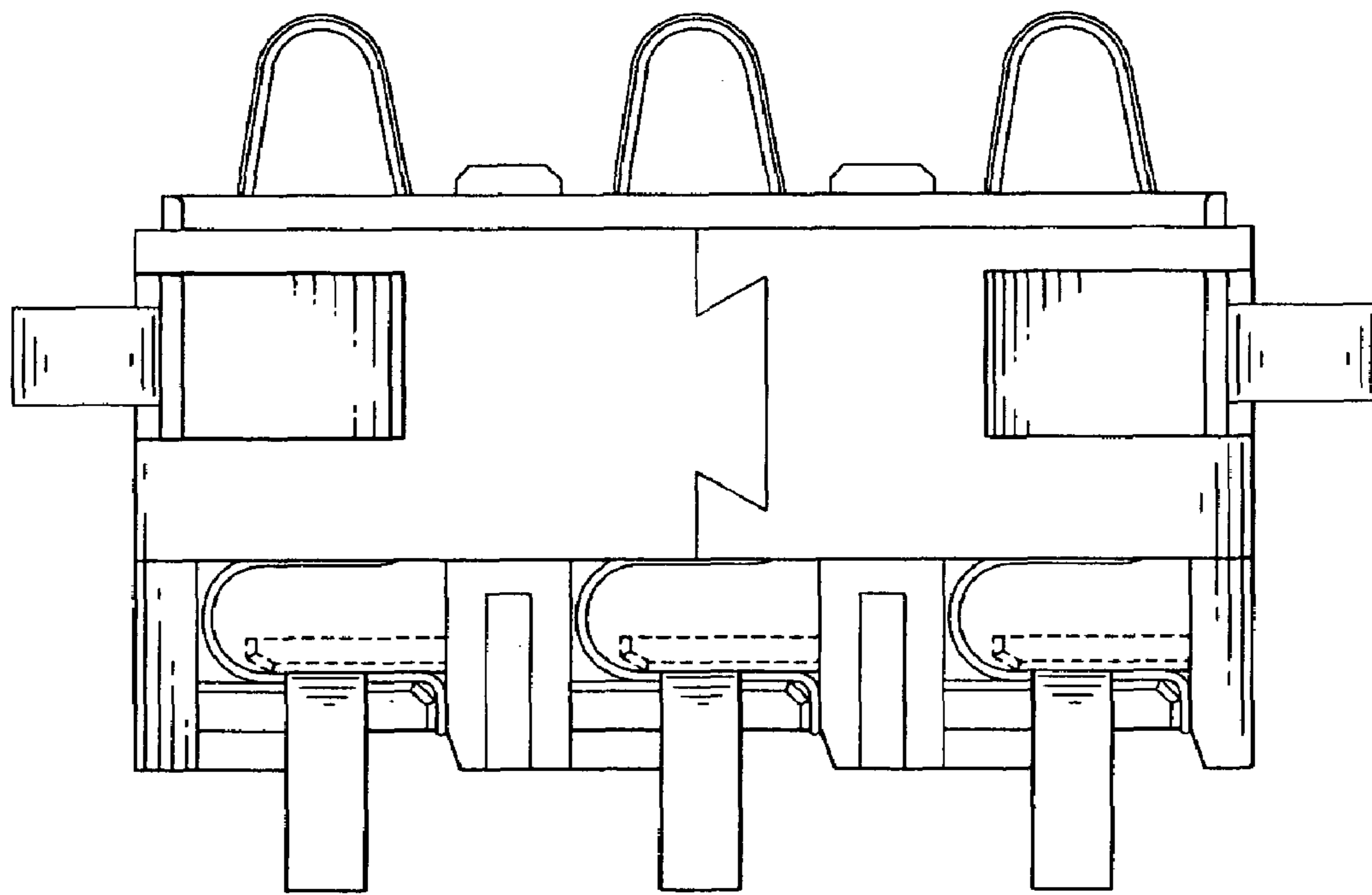

FIG. 7

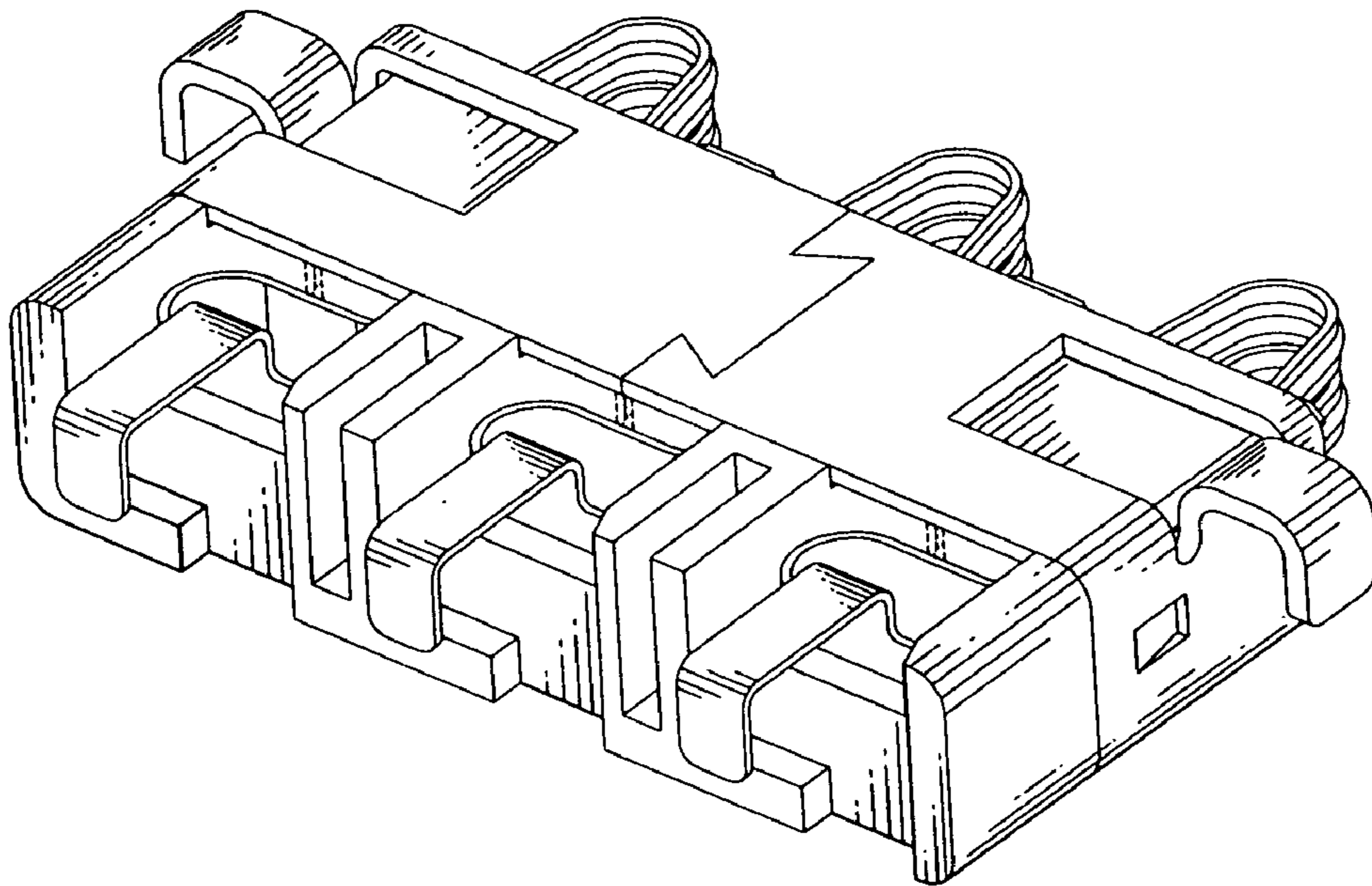

FIG. 8

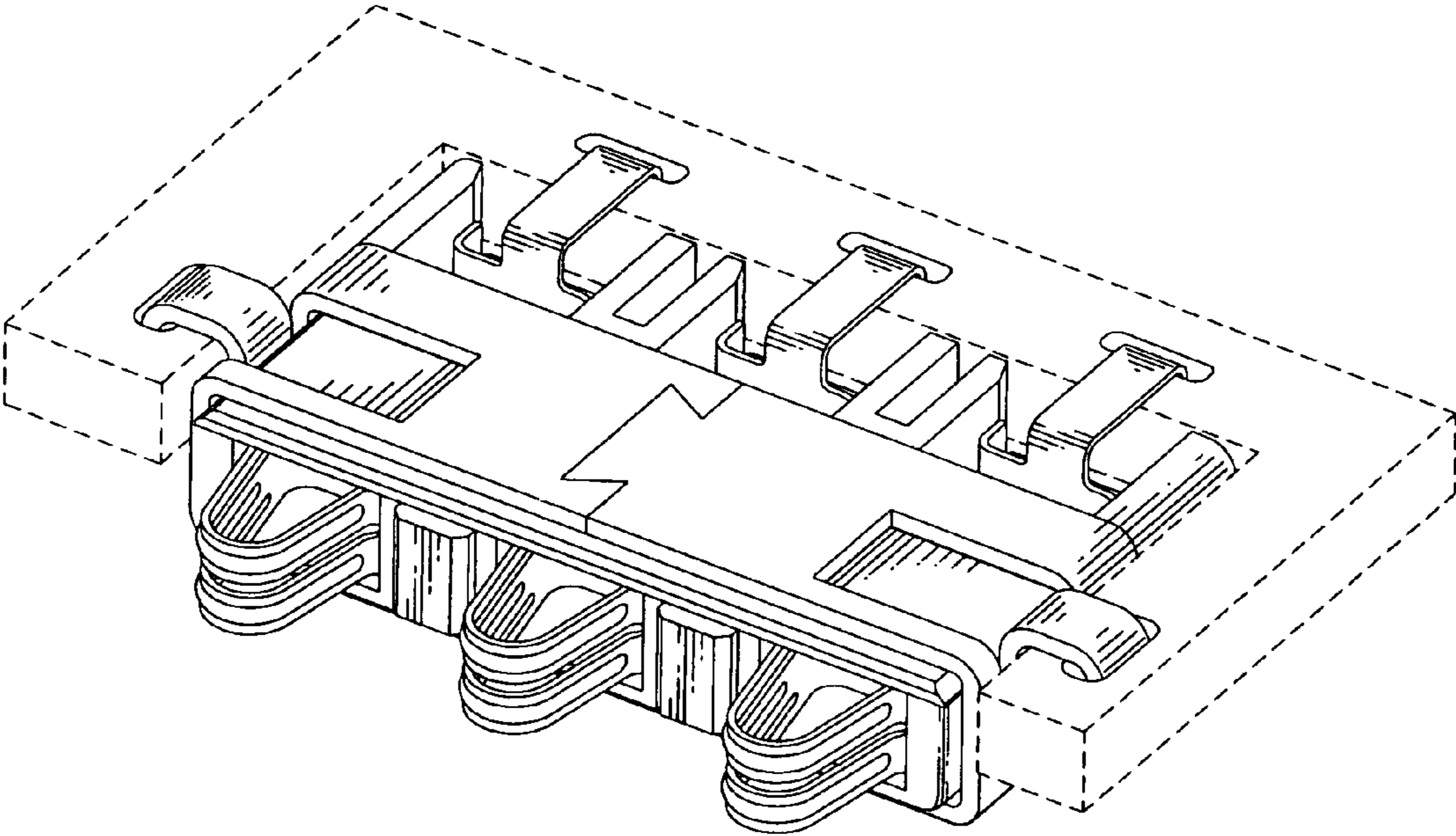

FIG. 9