



US00D605582S

(12) **United States Design Patent**
Lee

(10) **Patent No.:** **US D605,582 S**
(45) **Date of Patent:** **** Dec. 8, 2009**

(54) **TIRE FOR A CAR**

(75) Inventor: **Chang Ho Lee**, Gwangju (KR)

(73) Assignee: **Kumho Tire Co., Inc.**, Gwangju (KR)

(**) Term: **14 Years**

(21) Appl. No.: **29/333,800**

(22) Filed: **Mar. 16, 2009**

(30) **Foreign Application Priority Data**

Nov. 21, 2008 (KR) 30-2008-0050295

(51) **LOC (9) Cl.** **12-15**

(52) **U.S. Cl.** **D12/600**

(58) **Field of Classification Search** D12/551-553,
D12/574, 579, 585-588, 594-603; 152/209.1,
152/209.8-209.19, 209.25-209.28
See application file for complete search history.

(56) **References Cited**

U.S. PATENT DOCUMENTS

D386,729 S * 11/1997 Himuro D12/600

D457,856 S * 5/2002 Ochi D12/600

D475,009 S * 5/2003 Ochi D12/600
D569,789 S * 5/2008 Park D12/579

* cited by examiner

Primary Examiner—Stacia Cadmus

(74) *Attorney, Agent, or Firm*—Baker & Hostetler LLP

(57) **CLAIM**

The ornamental design for a tire for a car, as shown and described.

DESCRIPTION

FIG. 1 is a perspective view of a tire for a car, showing my new design;

FIG. 2 is a front view thereof;

FIG. 3 is a rear view thereof;

FIG. 4 is a left side view thereof;

FIG. 5 is right side view thereof;

FIG. 6 is a top and/or bottom view thereof;

FIG. 7 is an enlarged partial view; and,

FIG. 8 is a cross sectional view seeing from Line A—A in FIG. 7.

1 Claim, 8 Drawing Sheets

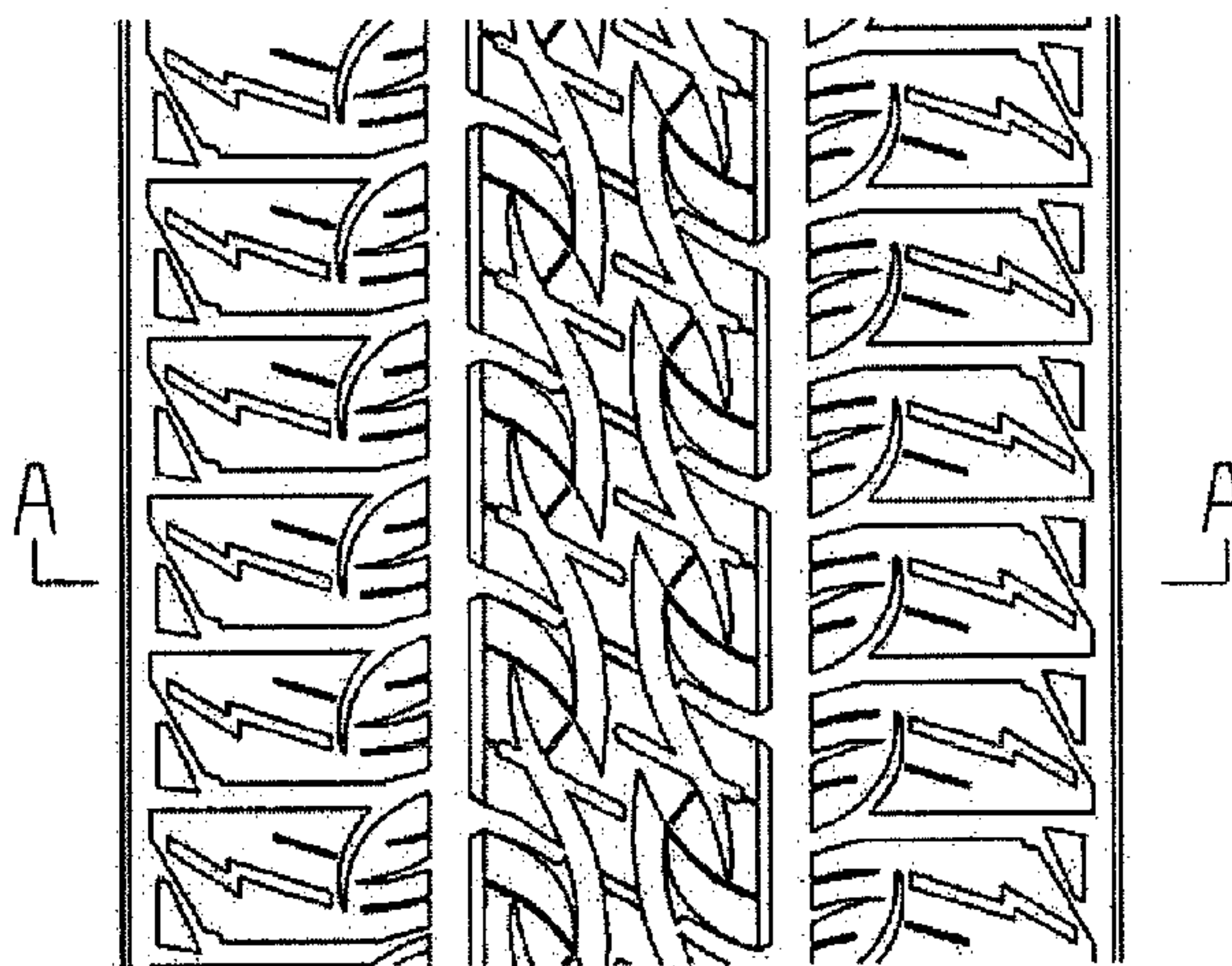
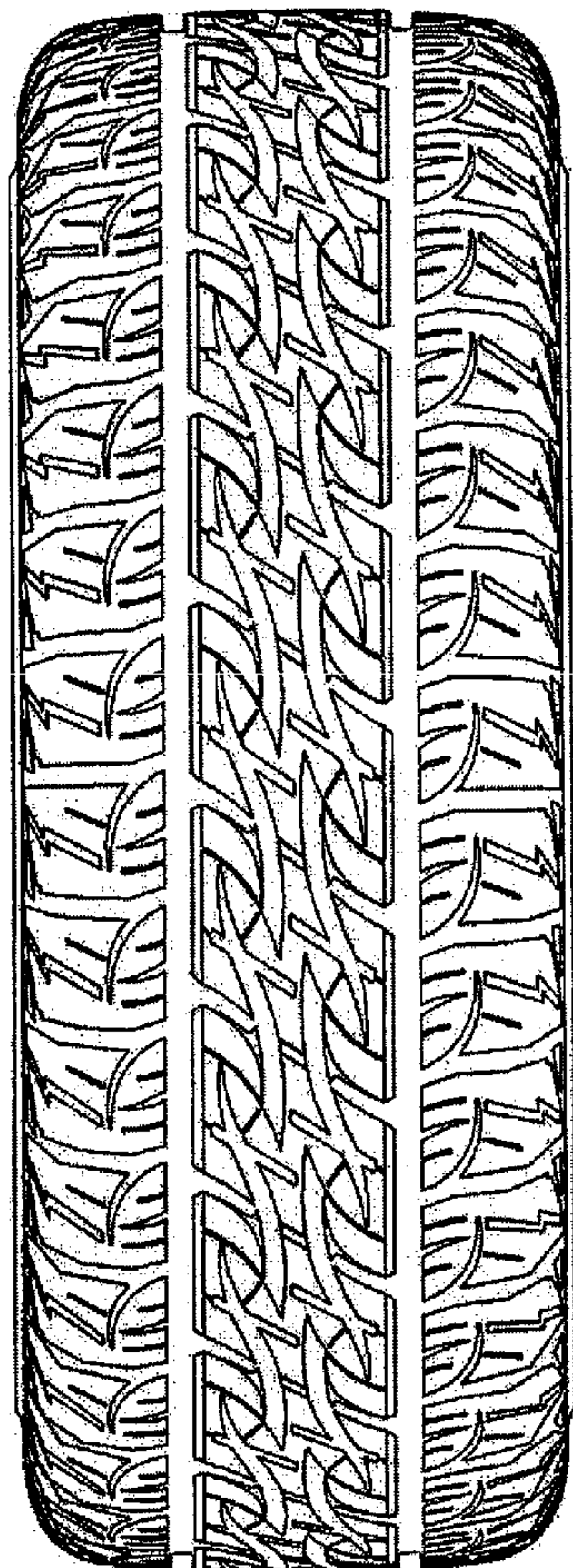

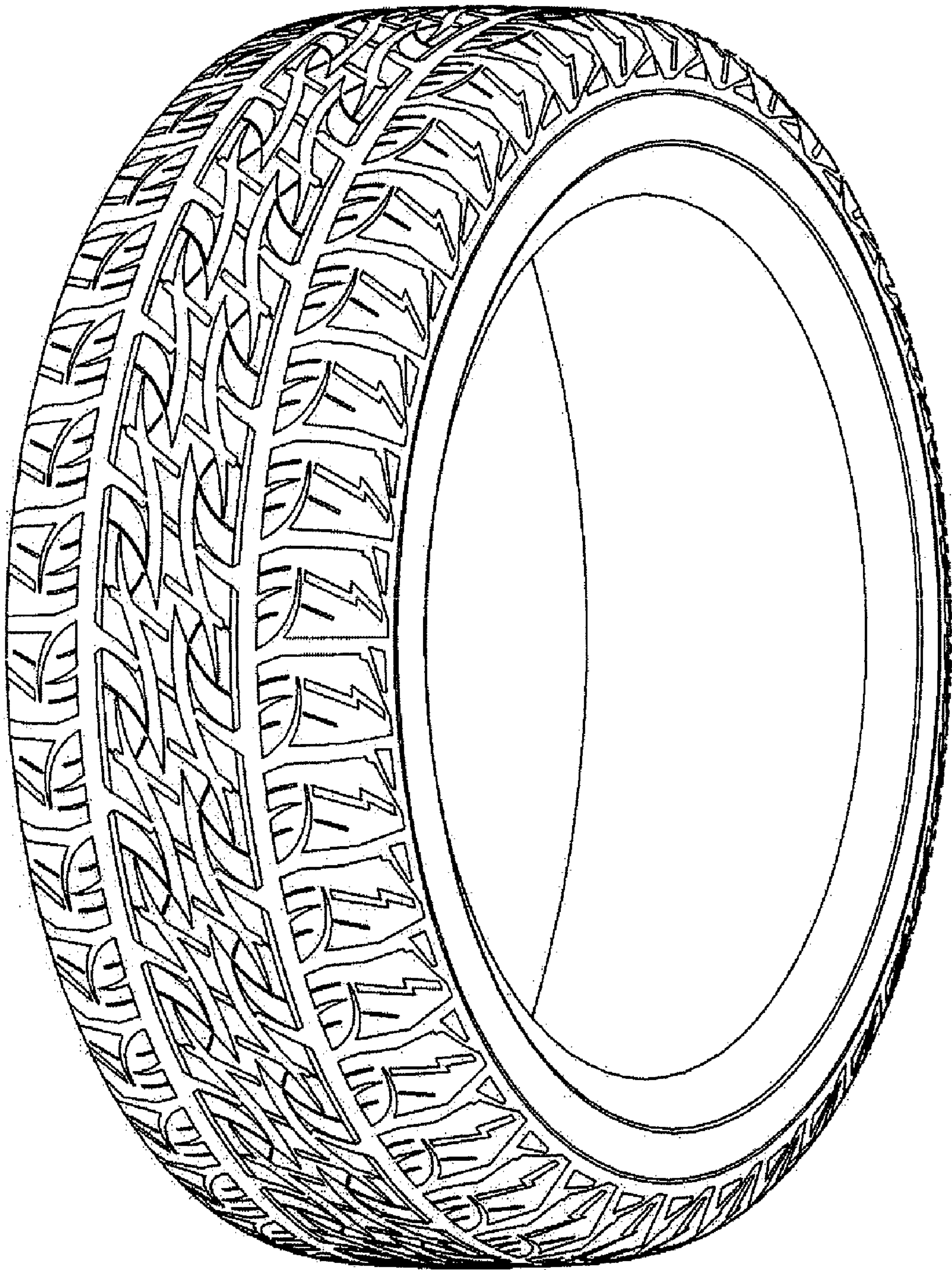

FIG. 1

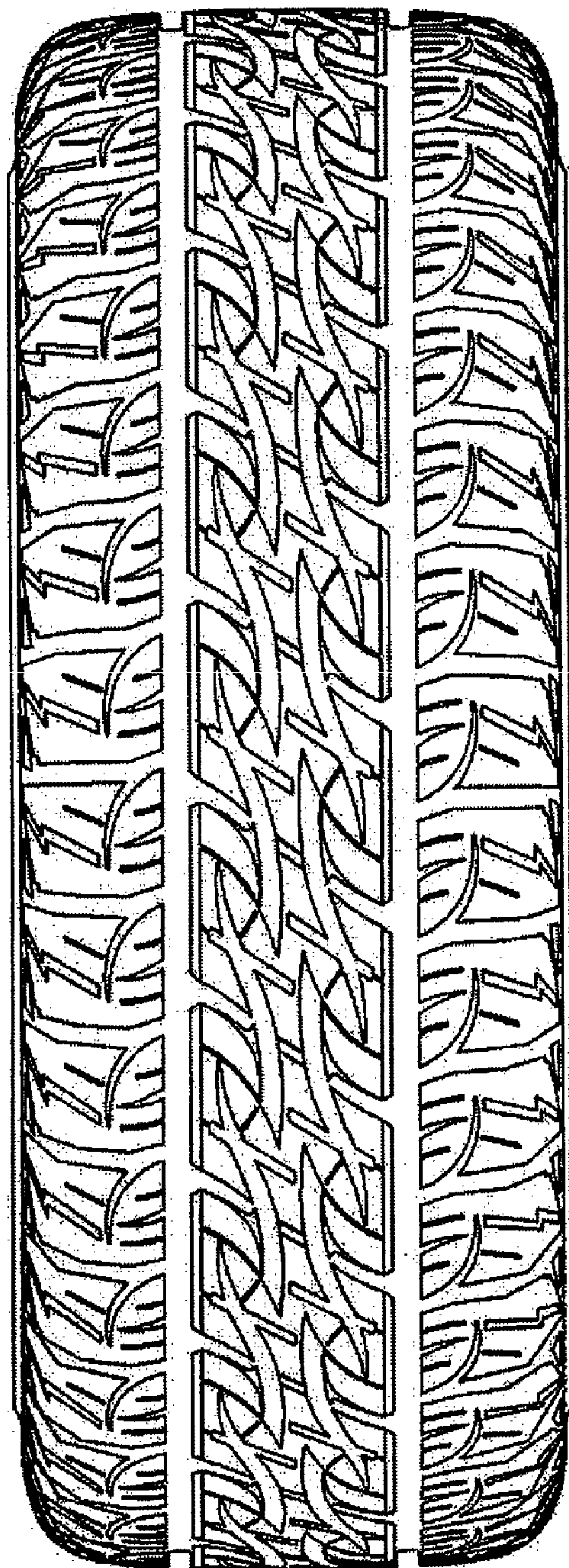

FIG. 2

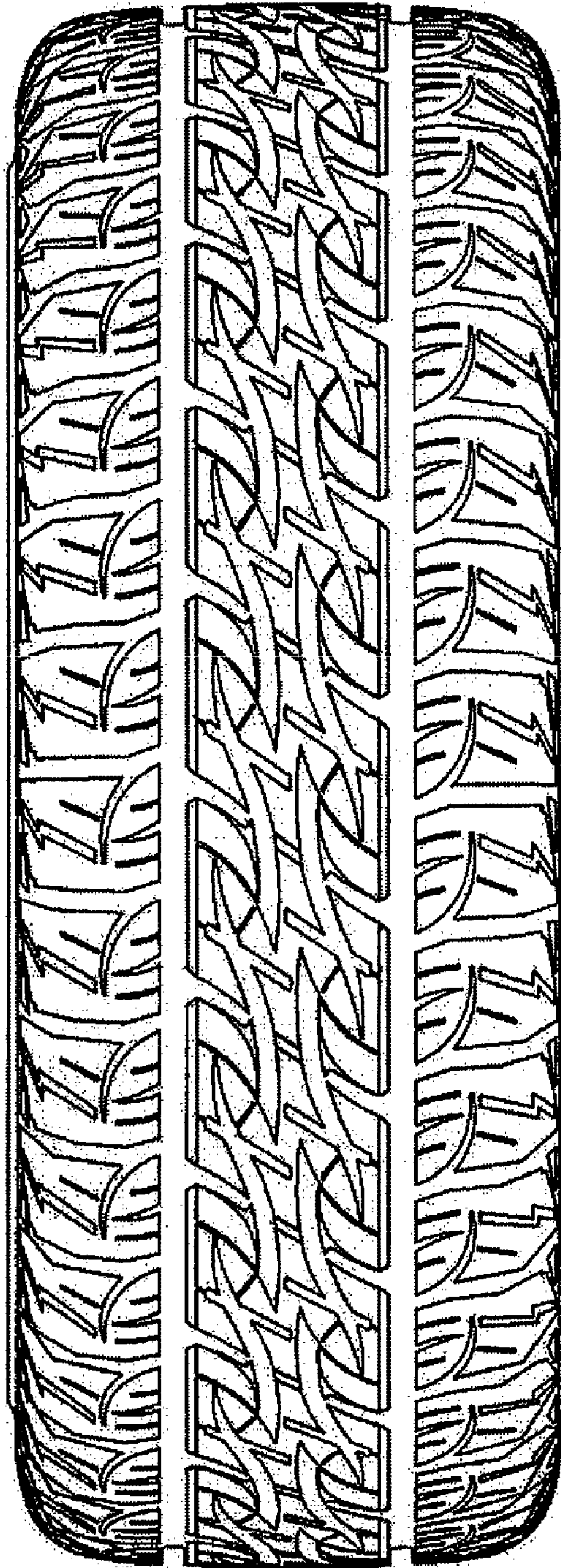

FIG. 3

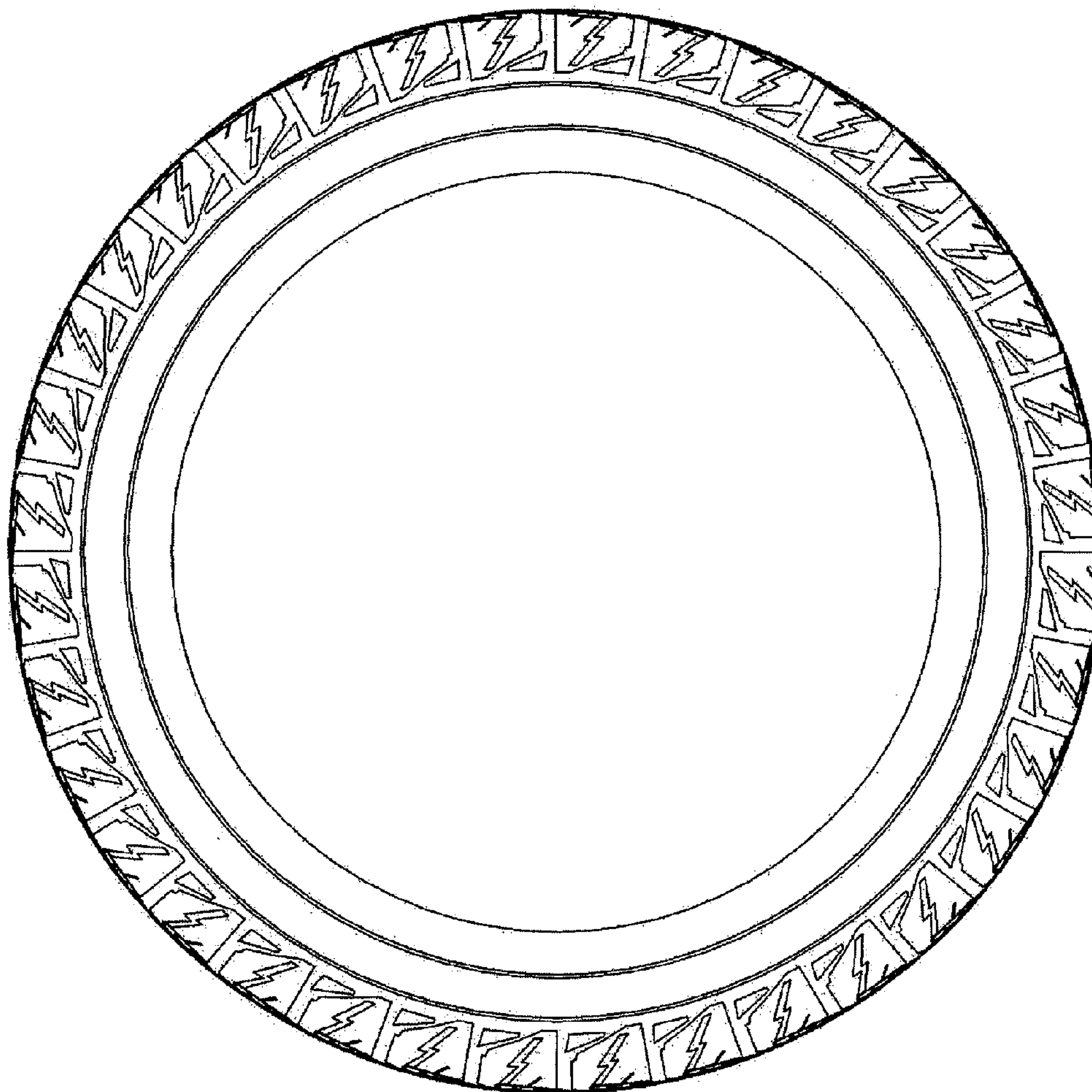

FIG. 4

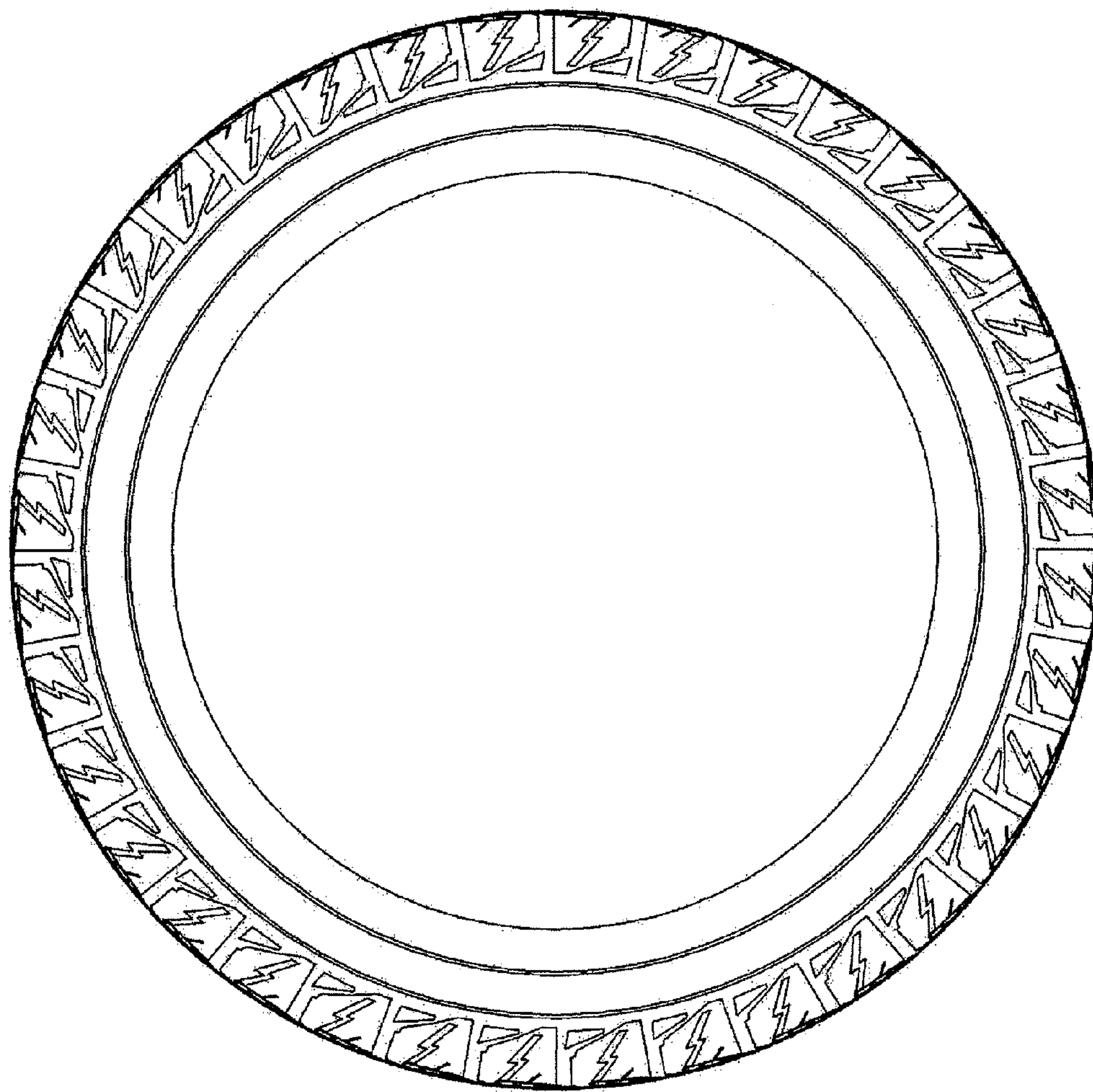

FIG. 5

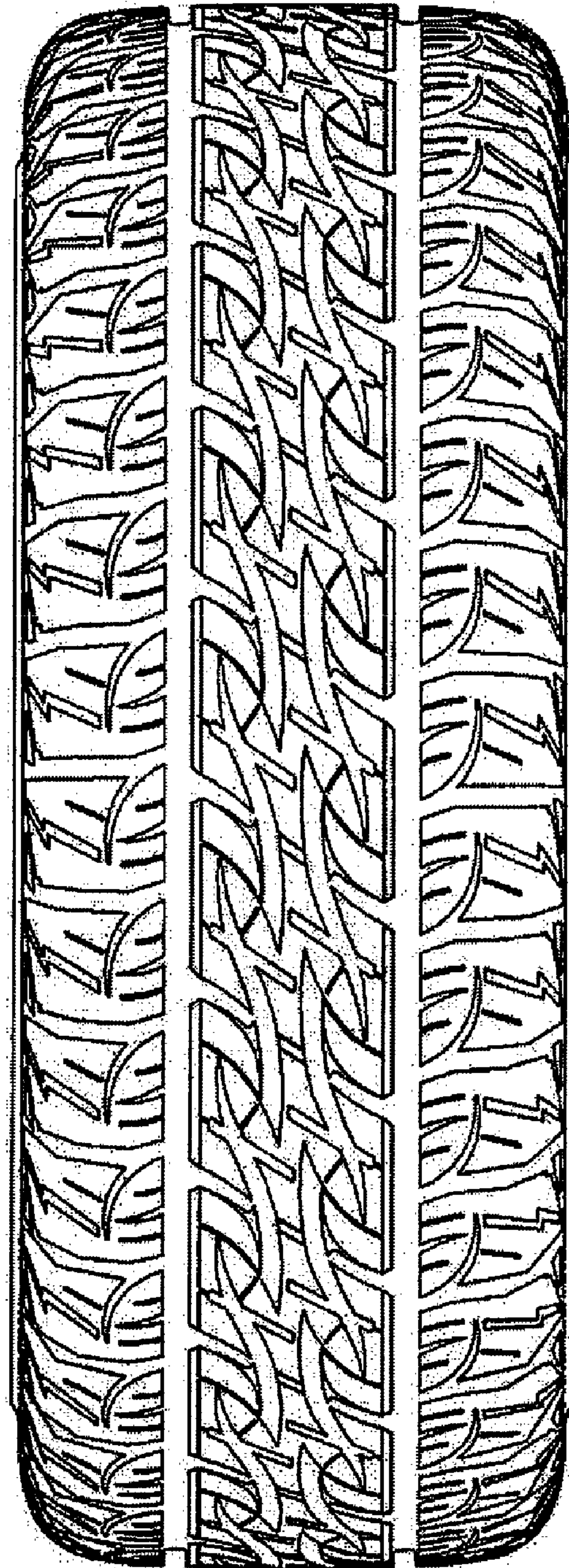

FIG. 6

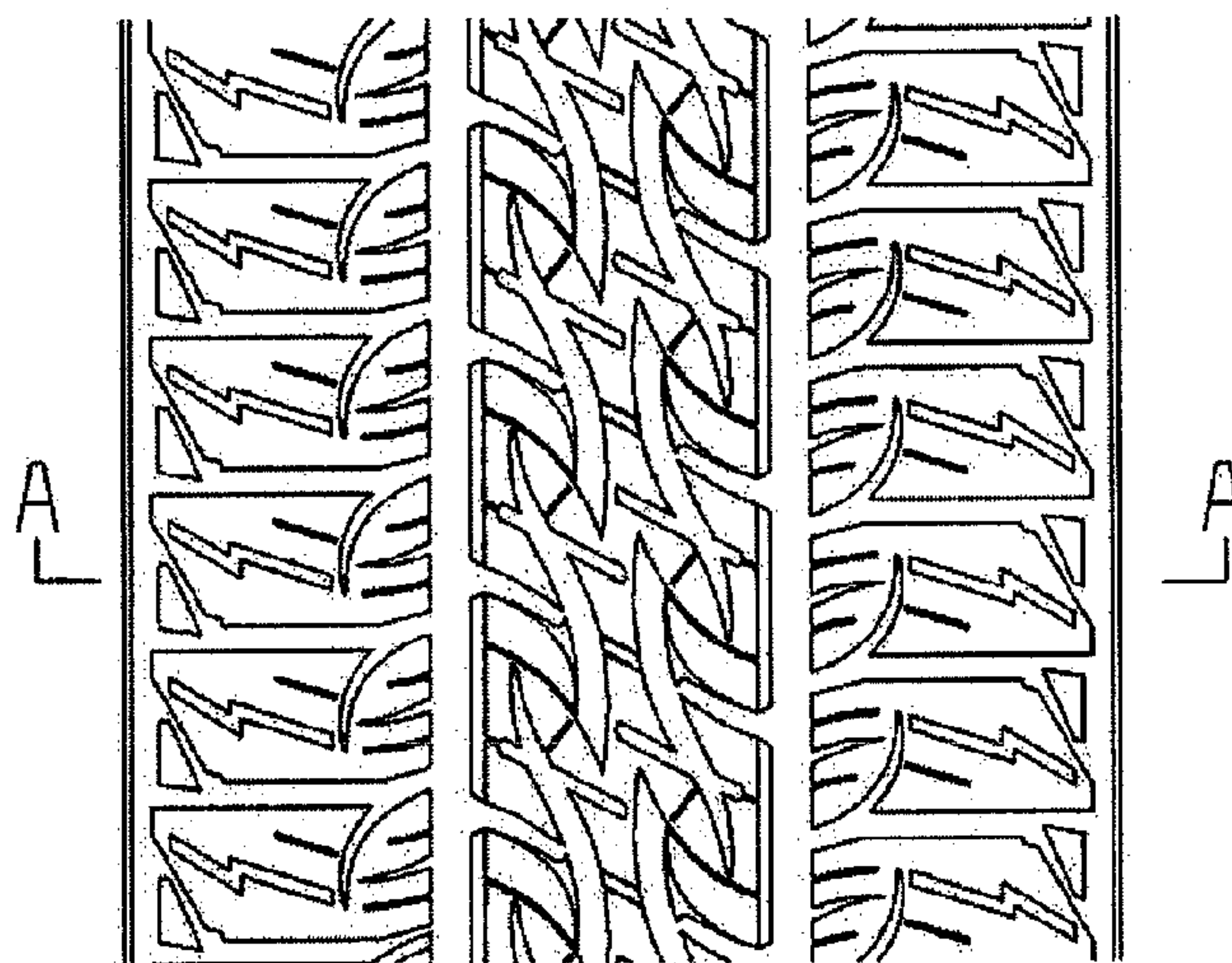

FIG. 7

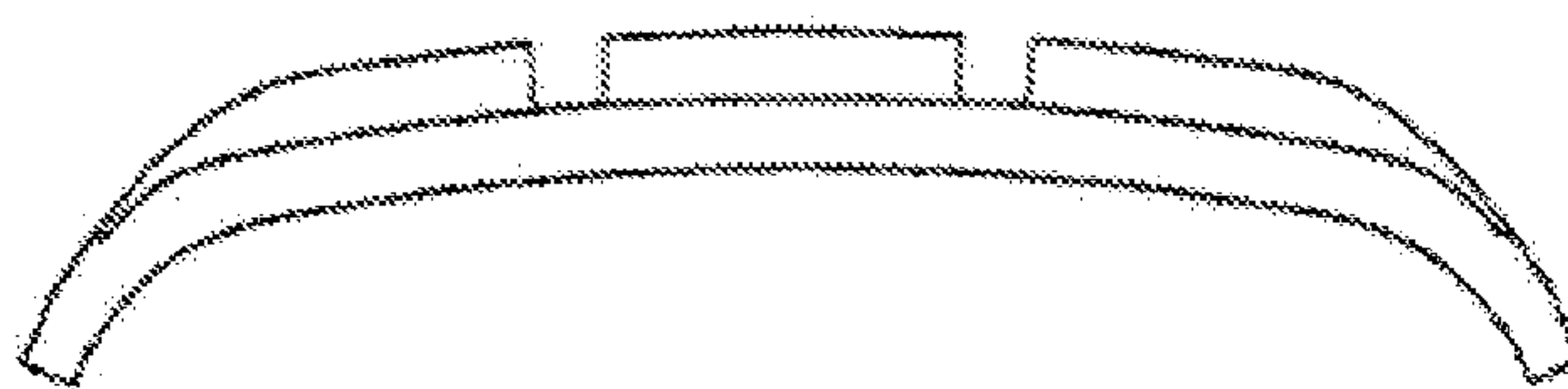

FIG. 8