



US00D605581S

(12) **United States Design Patent**
Yamaguchi et al.

(10) **Patent No.:** **US D605,581 S**
(45) **Date of Patent:** **** Dec. 8, 2009**

(54) **TIRE TREAD**

JP 1338108 S 8/2008

(75) Inventors: **Suguru Yamaguchi**, Tokyo (JP); **Seiichi Toda**, Tokyo (JP)

OTHER PUBLICATIONS

Japanese Office Action dated Jul. 11, 2007.
Publicly-known Design Document No. HN09002400, Catalog of New Products No. 004, 1997, Jul. 31, 1996.

(73) Assignee: **Bridgestone Corporation**, Tokyo (JP)

* cited by examiner

(**) Term: **14 Years**

Primary Examiner—Caron Veynar

(21) Appl. No.: **29/295,666**

Assistant Examiner—George D Kirschbaum

(22) Filed: **Oct. 3, 2007**

(74) *Attorney, Agent, or Firm*—Sughrue Mion, PLLC

(51) **LOC (9) Cl.** **12-16**

(57) **CLAIM**

(52) **U.S. Cl.** **D12/594**

The ornamental design for a tire tread, as shown and described.

(58) **Field of Classification Search** D12/568–603;
152/209.1, 209.8, 209.9, 209.25, 209.12,
152/209.18

See application file for complete search history.

DESCRIPTION

(56) **References Cited**

FIG. 1 is a perspective view of a tire tread, it being understood that the tread pattern repeats uniformly throughout the circumference of the tire.

U.S. PATENT DOCUMENTS

FIG. 2 is a front elevation view thereof.

D414,449 S * 9/1999 Schuster D12/594
D503,921 S * 4/2005 Yamaura D12/600

FIG. 3 is a left side elevation view thereof. A right side elevation view is identical with the left side elevation view; and,

FOREIGN PATENT DOCUMENTS

DE M9702720 9/1997
JP 632170 S 8/1984
JP 1153872 9/2002
JP 1153872 S 9/2002
JP 1154158 S 9/2002
JP 1249103 S 8/2005

FIG. 4 is an enlarged fragmentary front view thereof.

The portion of the article shown in broken lines is for illustrative purpose only and forms no part of the claimed design.

1 Claim, 4 Drawing Sheets

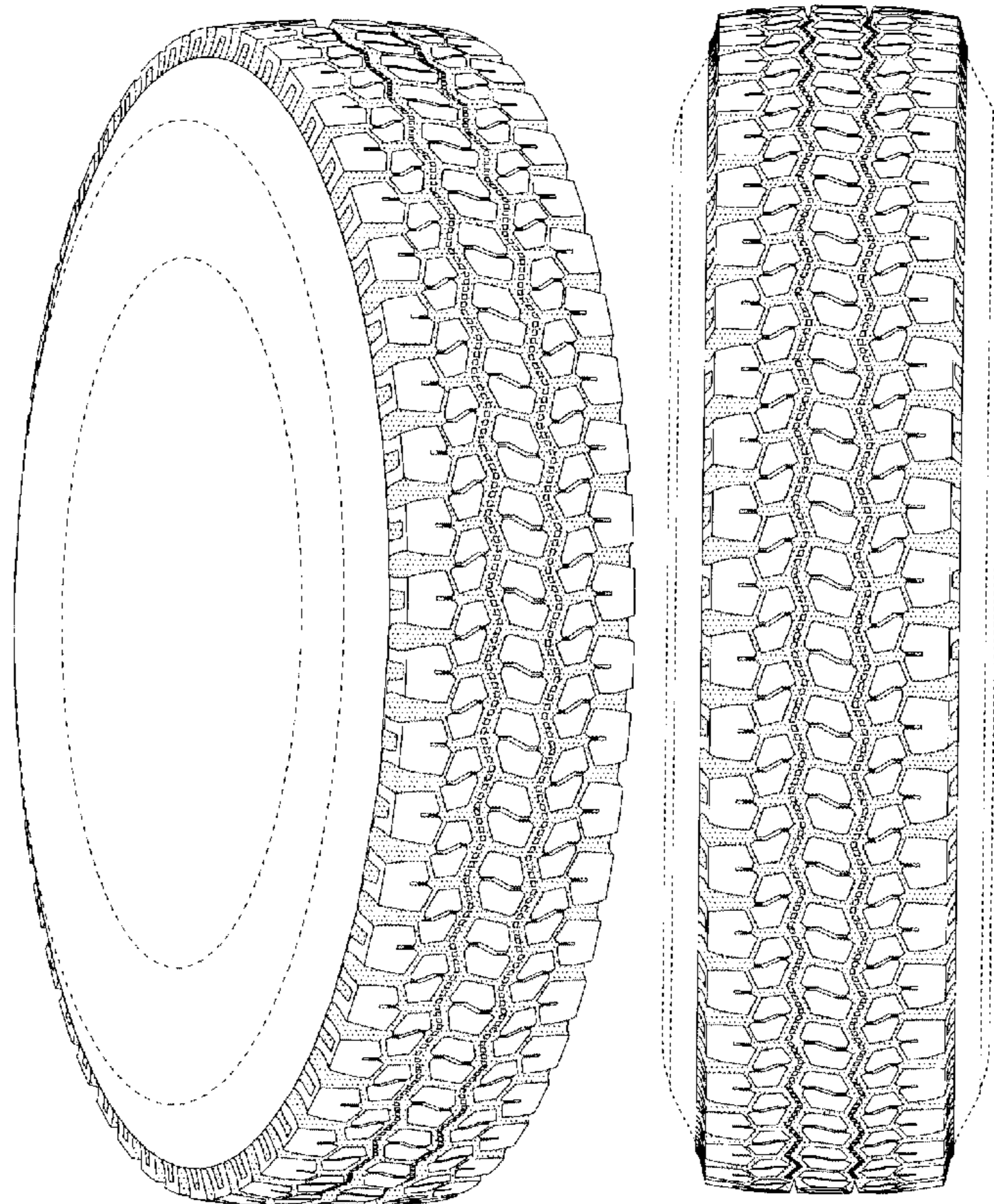

FIG. 1

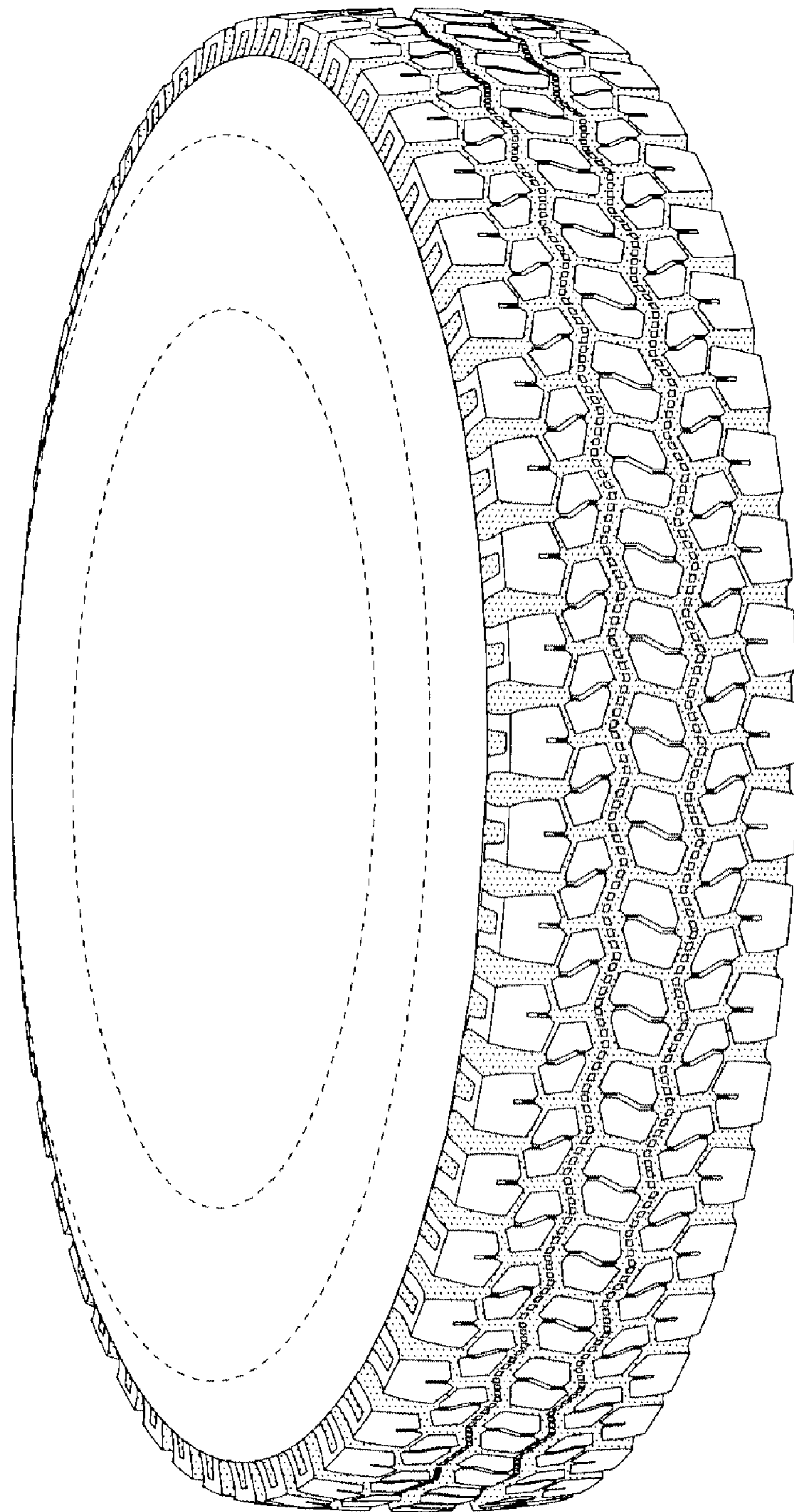

FIG. 2

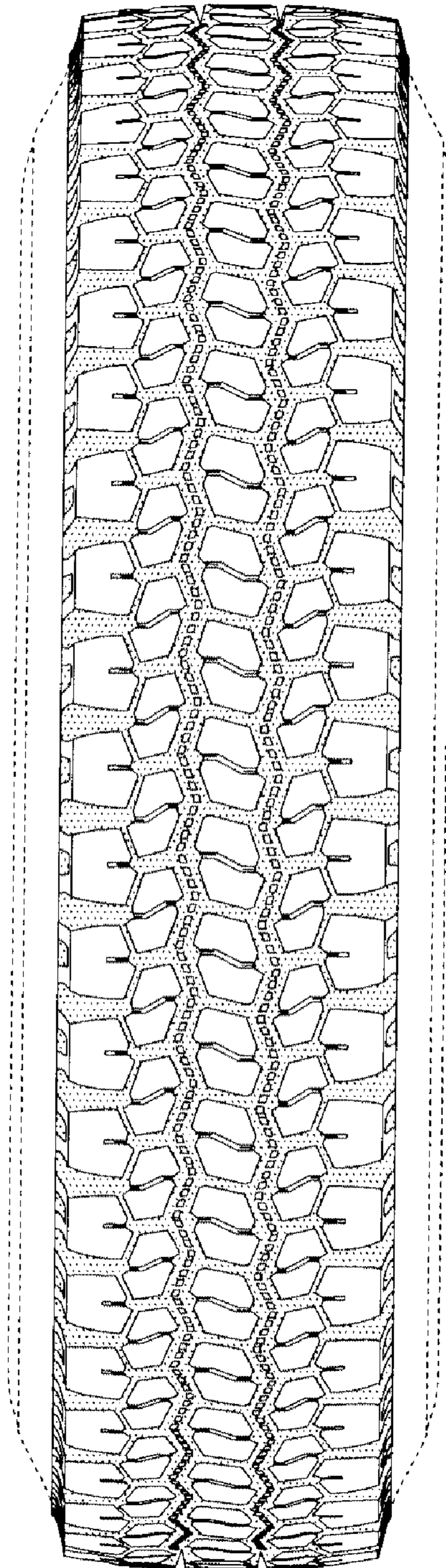

FIG. 3

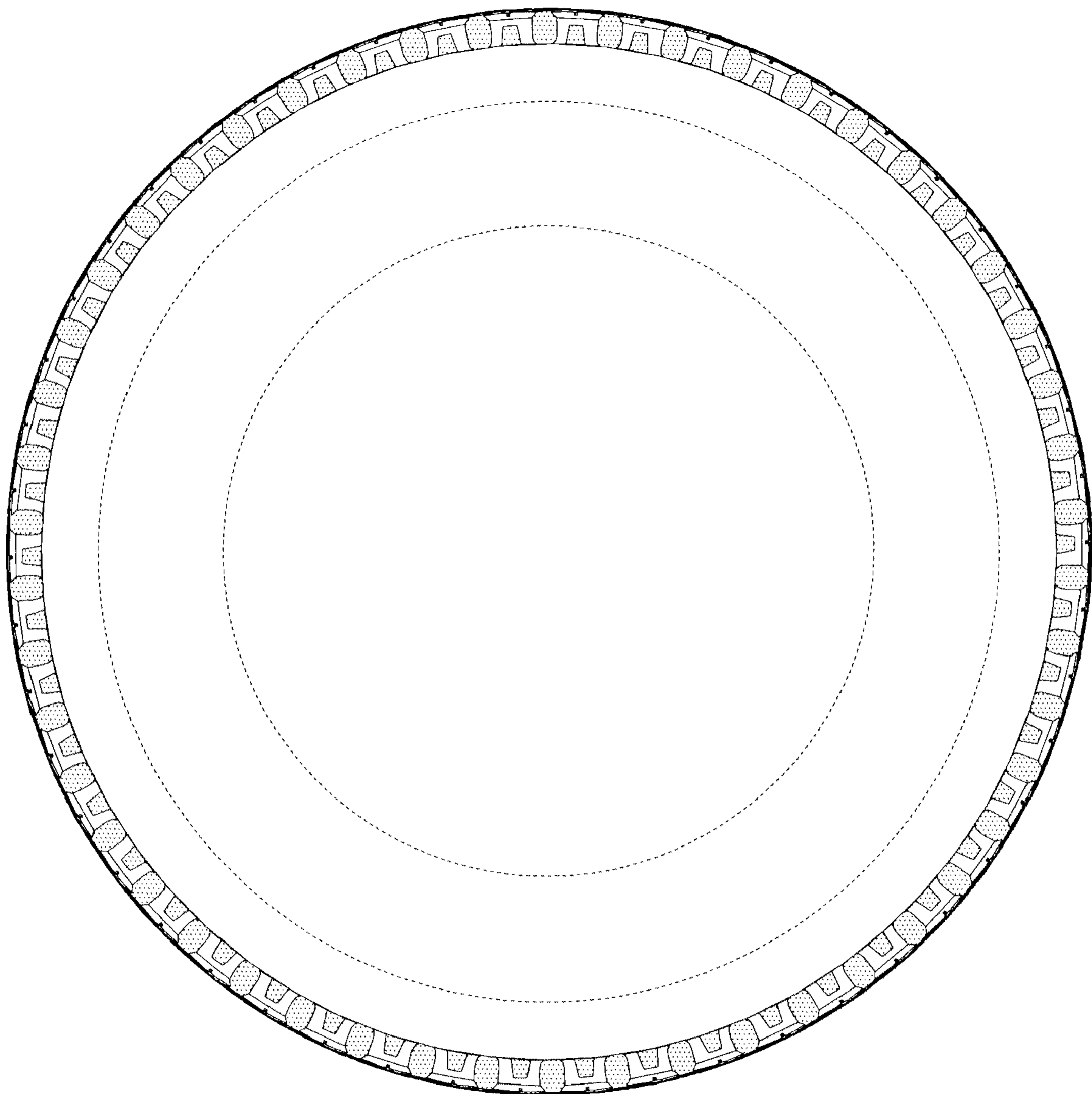

FIG. 4

