



US00D605559S

(12) **United States Design Patent**
Iwasaki et al.

(10) **Patent No.:** **US D605,559 S**
(45) **Date of Patent:** **** Dec. 8, 2009**

(54) **AUTOMOBILE AND TOY REPLICA THEREOF**

(75) Inventors: **Ken Iwasaki**, Tokyo (JP); **Tom Matsumoto**, Newport Beach, CA (US)

(73) Assignee: **Toyota Jidosha Kabushiki Kaisha**, Toyota-shi (JP)

(**) Term: **14 Years**

(21) Appl. No.: **29/331,570**

(22) Filed: **Jan. 28, 2009**

(51) **LOC (9) Cl.** **12-08**

(52) **U.S. Cl.** **D12/91**

(58) **Field of Classification Search** D12/86,
D12/90-92; 296/181.1, 181.5

See application file for complete search history.

(56) **References Cited**

U.S. PATENT DOCUMENTS

D477,796 S *	7/2003	Kitazumi	D12/91
D480,990 S *	10/2003	Fujiyoshi	D12/91
D514,025 S *	1/2006	Fukushima	D12/91
D525,563 S *	7/2006	Kitazumi	D12/91
D525,565 S *	7/2006	Karikomi	D12/91
D536,644 S	2/2007	Shimoguchi et al.		
D537,385 S	2/2007	Shimoguchi et al.		
D566,620 S *	4/2008	Cartabiano et al.	D12/91
D570,251 S *	6/2008	Nakamura et al.	D12/91
D589,401 S *	3/2009	Yokoi et al.	D12/91

OTHER PUBLICATIONS

Automotive Guidebook of Japan, "Forester," (Fuji Heavy Industries, Ltd: Oct. 22, 2003) p. 83.

Automotive Guidebook of Japan, vol. 49, "CRV," (Mfg.—Honda Motor Company, Ltd.), Oct. 29, 2002, p. 64.

Brochure of Toyota Hilux Surf, issued by Toyota Jidosha Kabushiki Kaisha, Feb. 2006.

Website, www.toyota.com, "Toyota 4Runner", updated in Jul. 12, 2008.

Website, www.toyota.com, "Toyota FJ Cruiser", updated in Jul. 9, 2008.

* cited by examiner

Primary Examiner—Melody N Brown

(74) *Attorney, Agent, or Firm*—Finnegan, Henderson, Farabow, Garrett & Dunner, LLP

(57) **CLAIM**

The ornamental design for the automobile and toy replica thereof, as shown and described.

DESCRIPTION

FIG. 1 is a front, perspective view of an automobile and toy replica thereof showing our new design;

FIG. 2 is a rear perspective view thereof;

FIG. 3 is a front view thereof;

FIG. 4 is a rear view thereof;

FIG. 5 is a top plan thereof; and,

FIG. 6 is a right side view thereof, the left side view being a mirror image thereof with the exception of the fuel door which is not present on the left side.

The bottom view of the automobile and toy replica thereof forms no part of the claimed design.

1 Claim, 3 Drawing Sheets



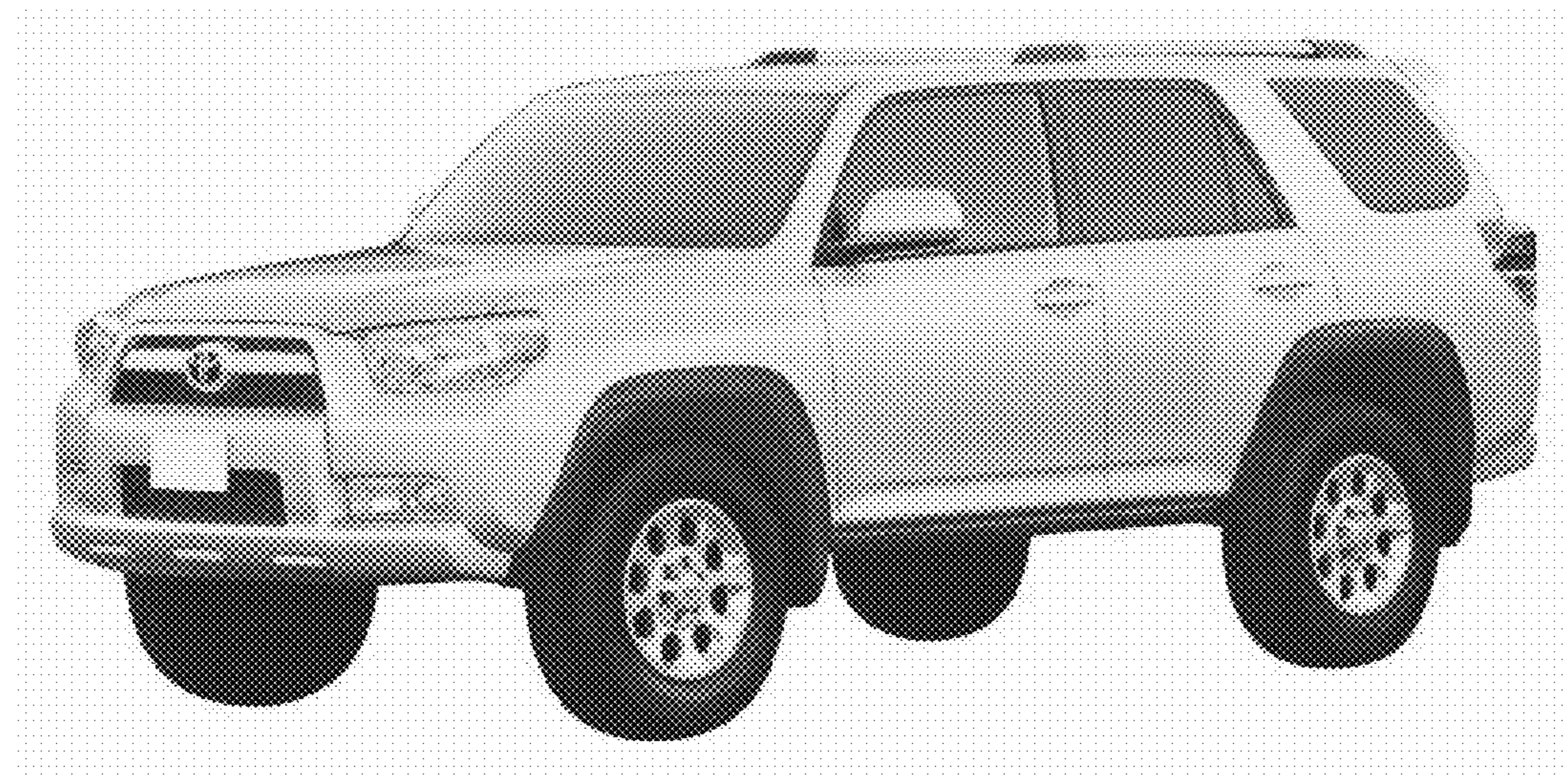

FIG. 1



FIG. 2



FIG. 3

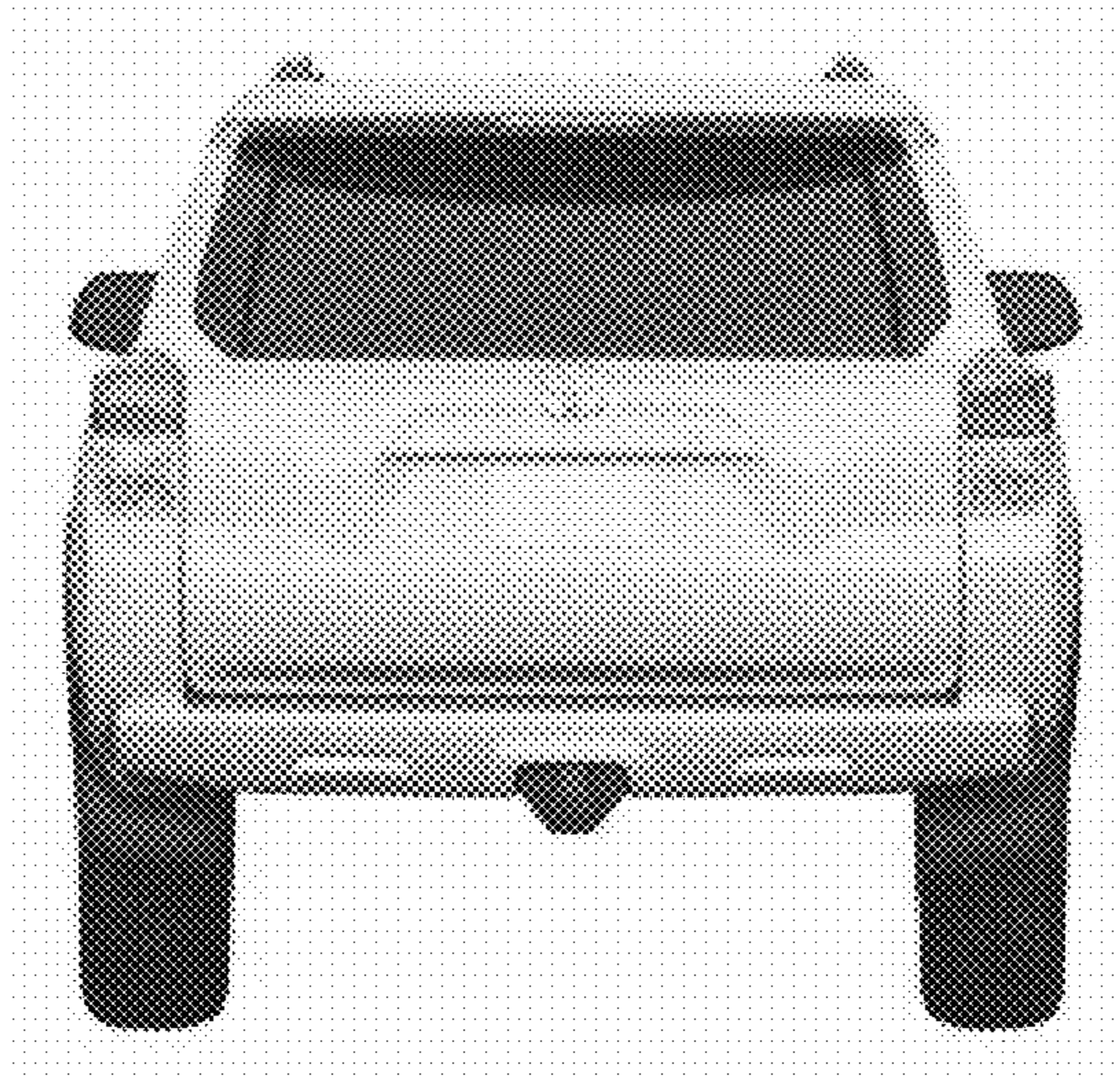

FIG. 4

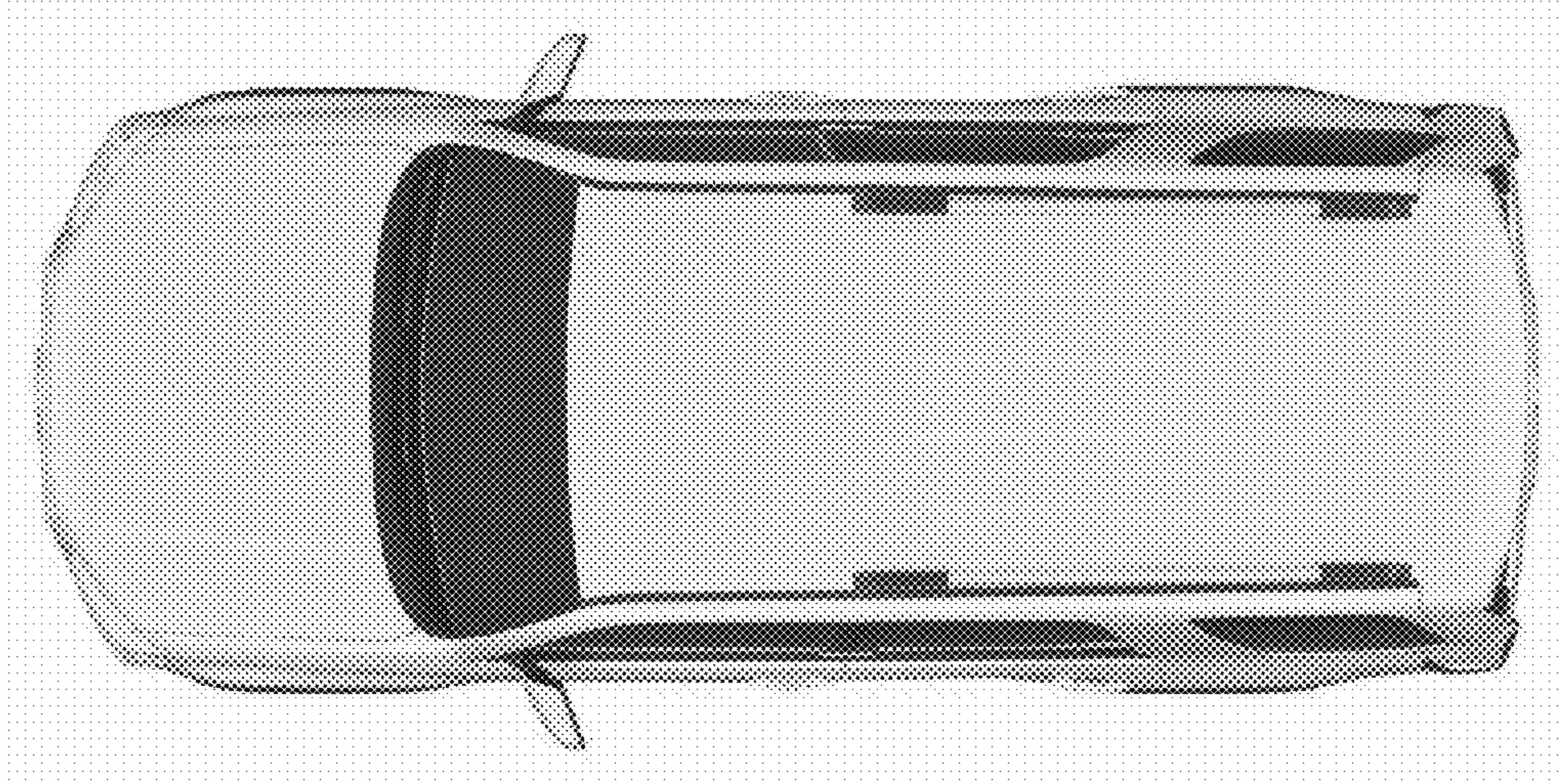

FIG. 5

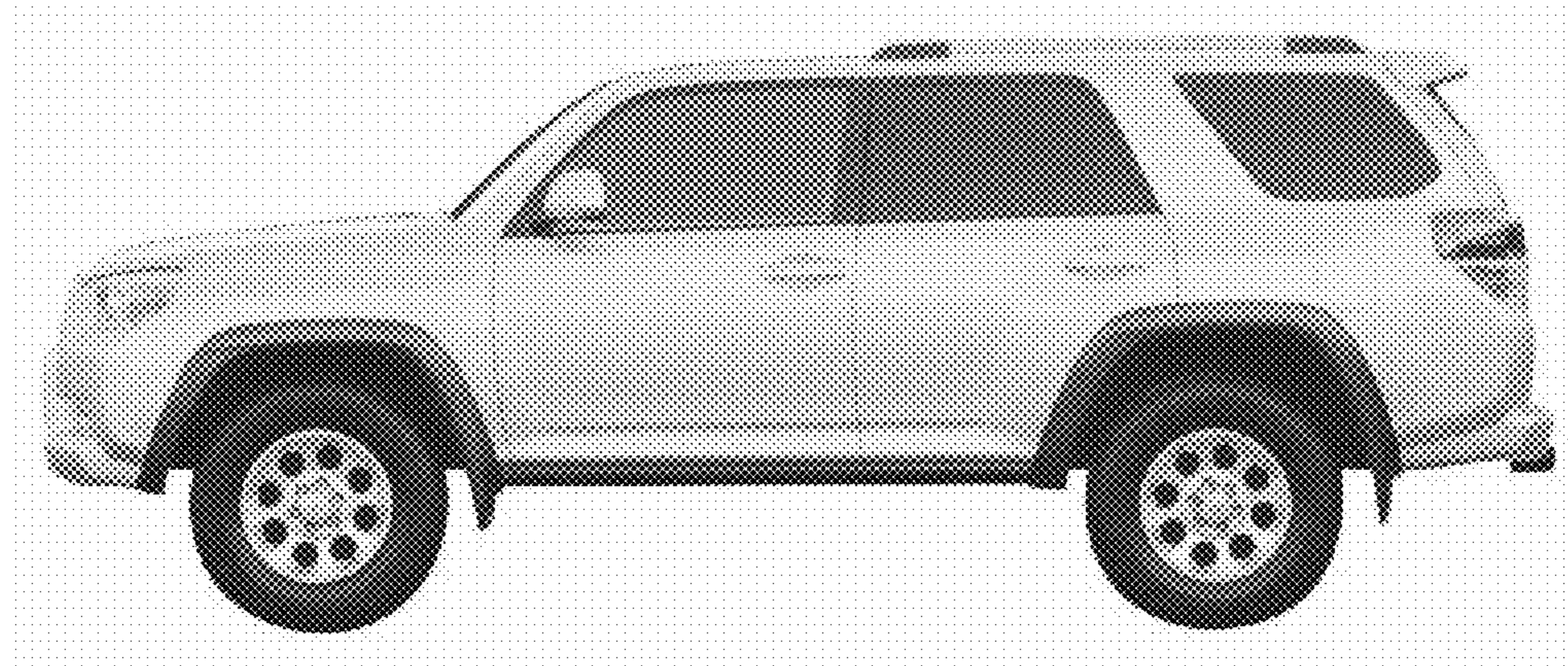

FIG. 6