



US00D605541S

(12) **United States Design Patent**
Hu

(10) **Patent No.:** **US D605,541 S**

(45) **Date of Patent:** **** Dec. 8, 2009**

(54) **WARNING LIGHT**

(76) Inventor: **Ming-Liang Hu**, No. 129, Lane 523,
Sec. 3, Chung Cheng Rd., Jen Te
Township, Tainan Hsien (TW)

(**) Term: **14 Years**

(21) Appl. No.: **29/342,191**

(22) Filed: **Aug. 20, 2009**

(51) **LOC (9) Cl.** **10-05**

(52) **U.S. Cl.** **D10/114**

(58) **Field of Classification Search** D10/109,
D10/114; D20/10, 40, 32; D26/32; D21/659,
D21/660; D19/62, 96, 97; D24/181; D11/223,
D11/232, 238, 240, 55, 81, 83
See application file for complete search history.

(56) **References Cited**

U.S. PATENT DOCUMENTS

D269,448 S *	6/1983	Fisher et al.	D19/62
D459,213 S *	6/2002	Buboltz et al.	D9/626
D485,633 S *	1/2004	Krumholz	D26/47
D494,111 S *	8/2004	Peng	D12/162
D516,509 S *	3/2006	Baker	D13/133
D534,107 S *	12/2006	Brakman	D12/182

D552,294 S *	10/2007	Lin	D26/139
D583,086 S *	12/2008	van der Lande	D26/47
D589,360 S *	3/2009	Alexander	D9/626

* cited by examiner

Primary Examiner—Caron Veynar

Assistant Examiner—George D Kirschbaum

(74) *Attorney, Agent, or Firm*—Brooks Kushman P.C.

(57) **CLAIM**

The ornamental design for warning light, as shown and described.

DESCRIPTION

FIG. 1 is a perspective view of warning light showing my new design;

FIG. 2 is a front elevational view thereof;

FIG. 3 is a rear elevational view thereof;

FIG. 4 is a left side elevational view thereof;

FIG. 5 is a right side elevational view thereof;

FIG. 6 is a top plan view thereof; and,

FIG. 7 is a bottom plan view thereof.

1 Claim, 5 Drawing Sheets

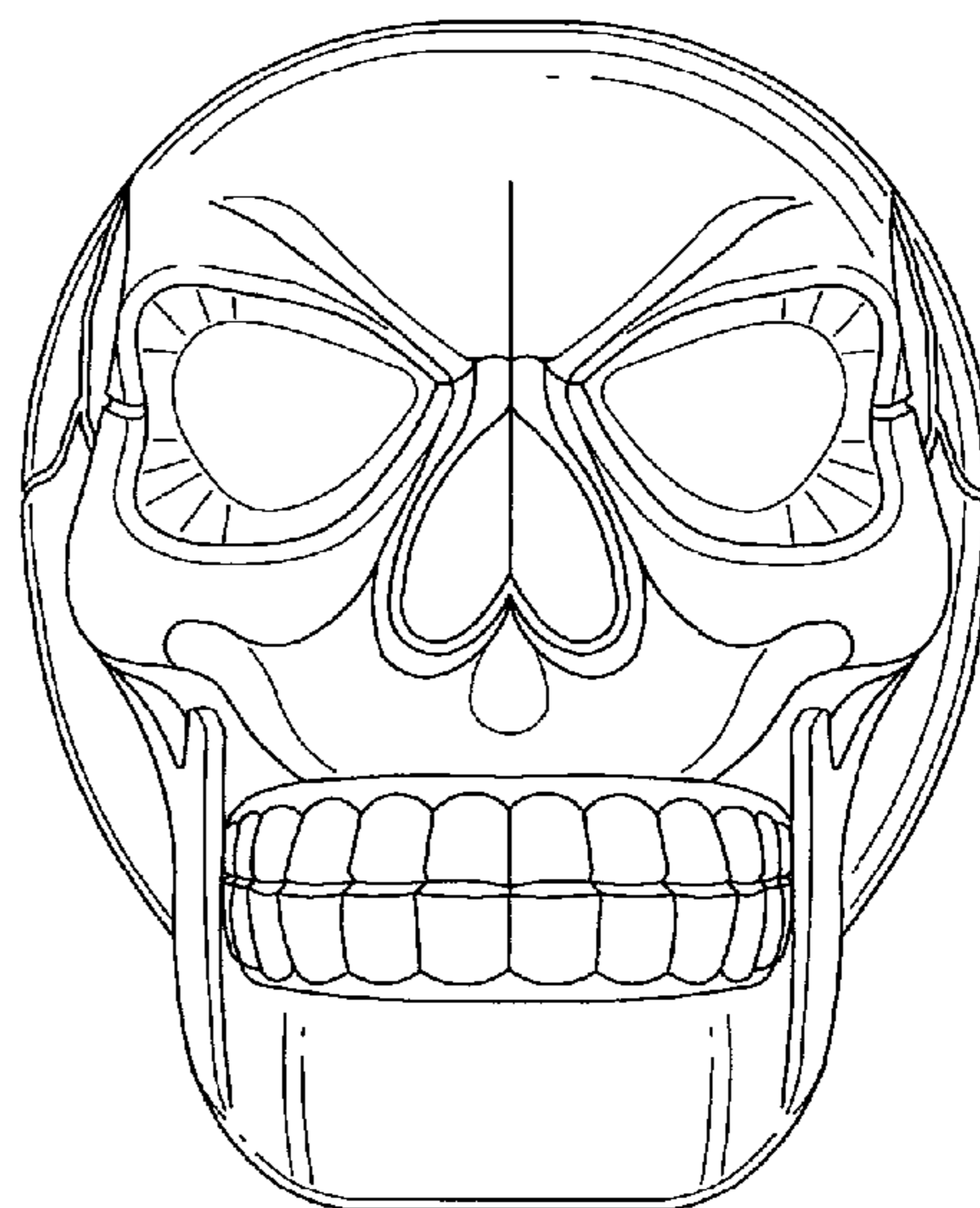
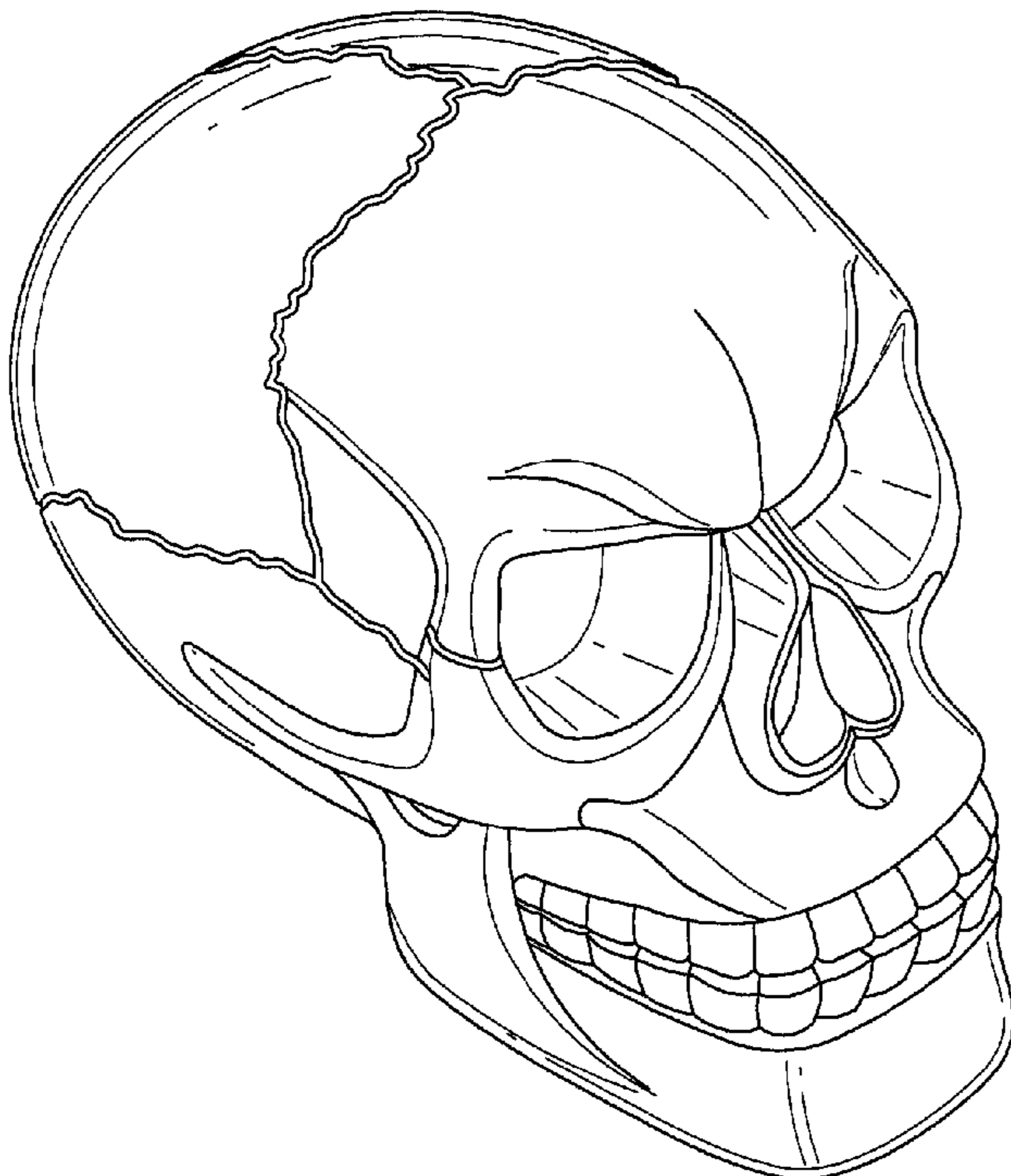

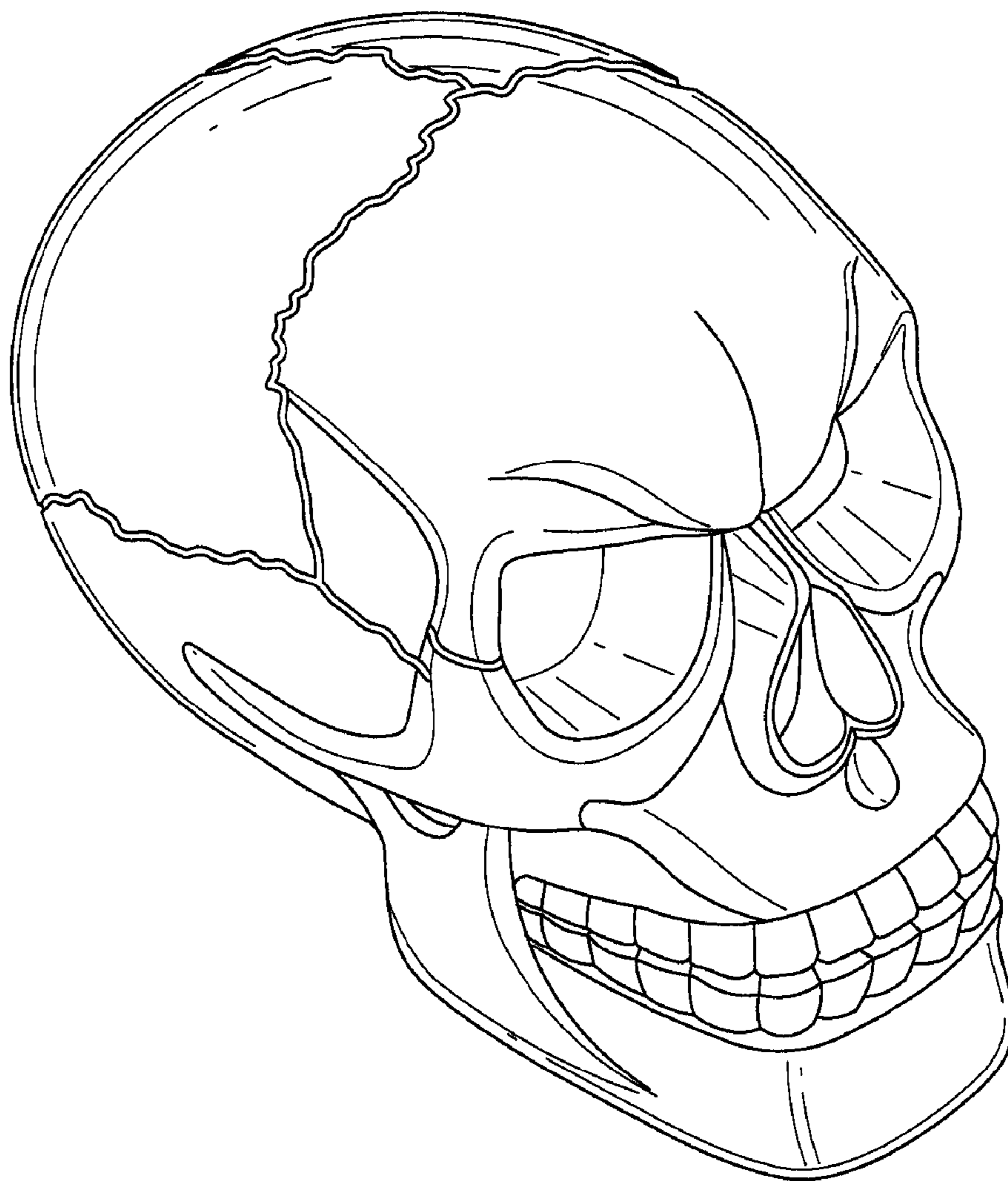

FIG. 1

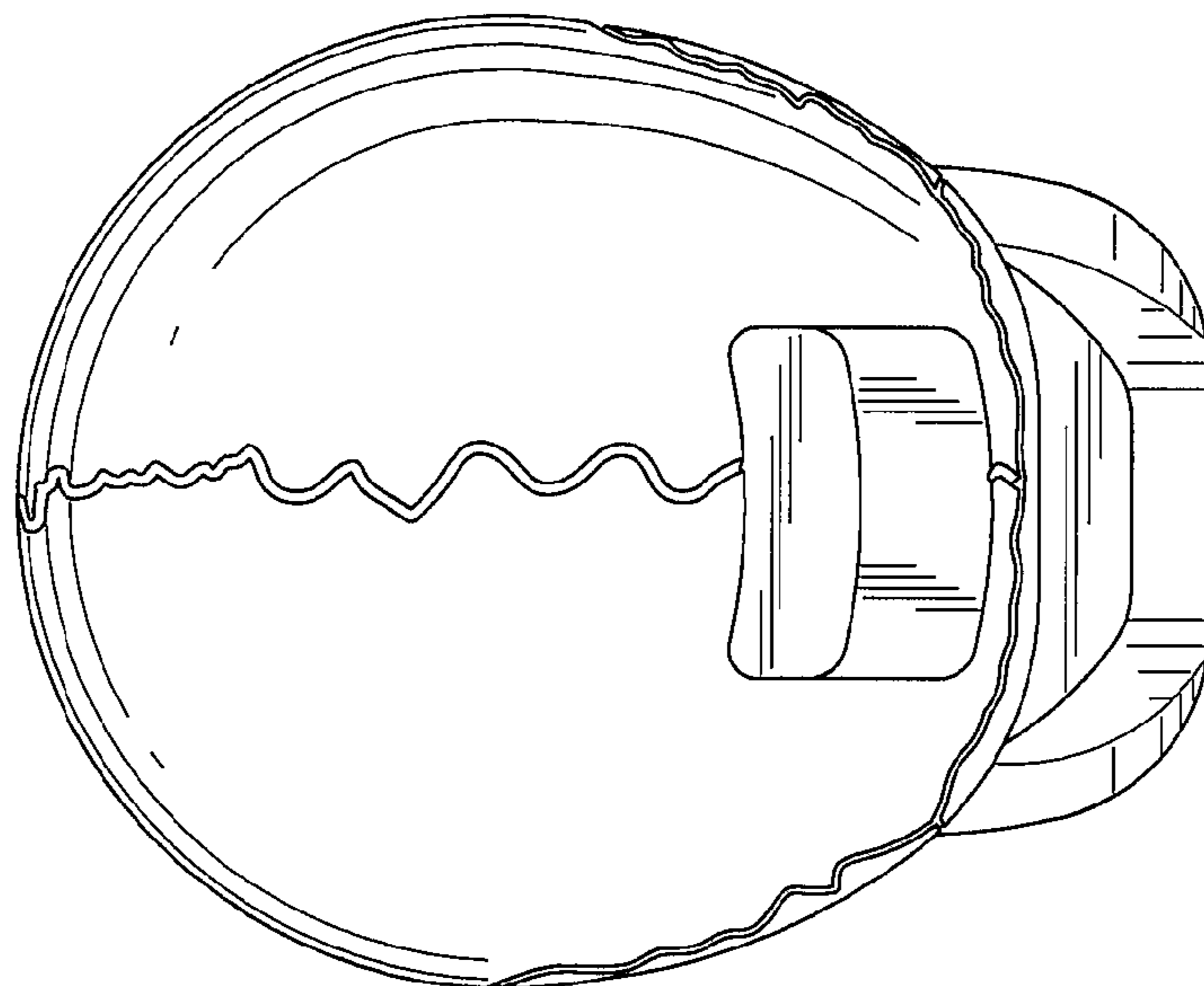

FIG. 3

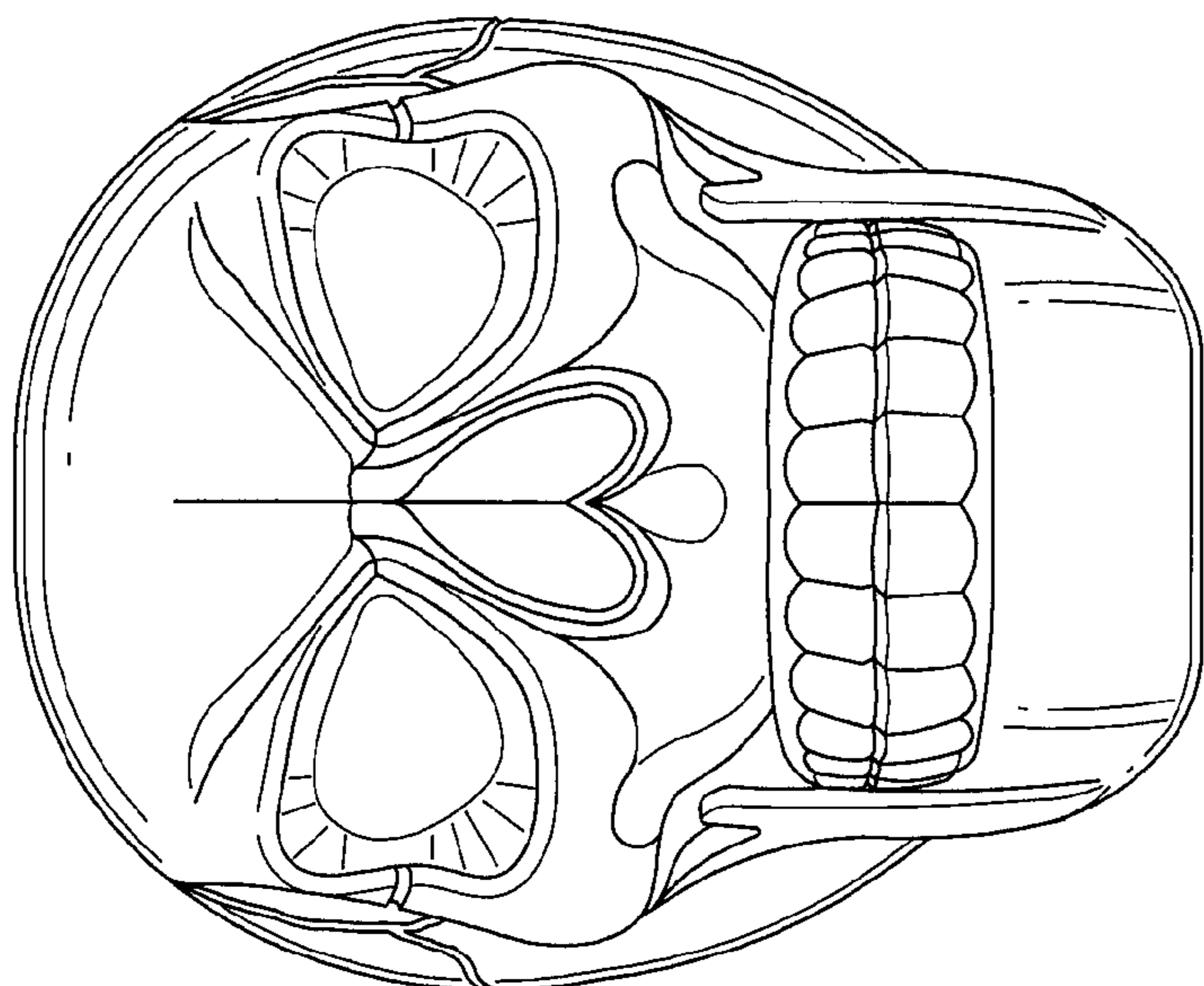

FIG. 2

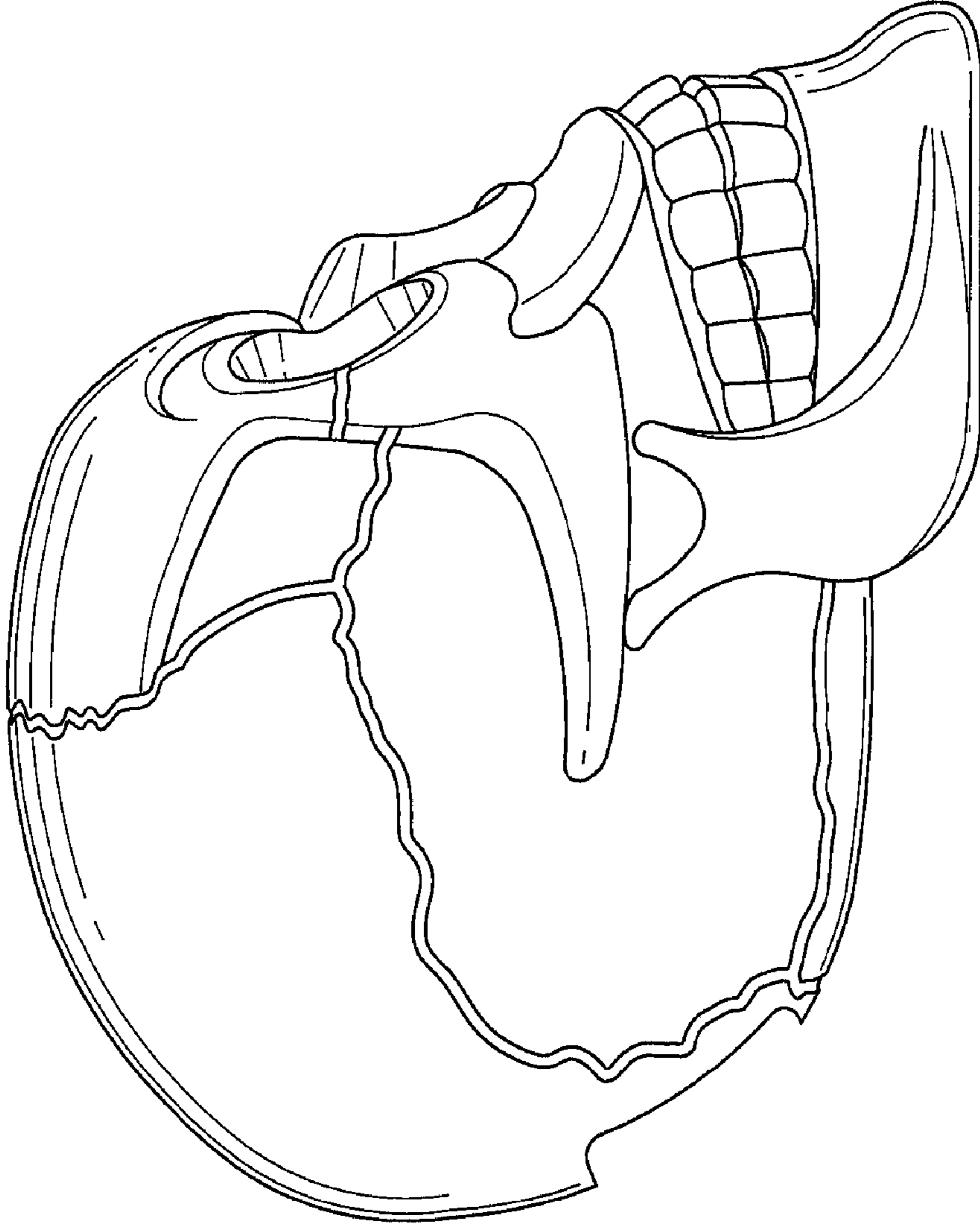

FIG. 4

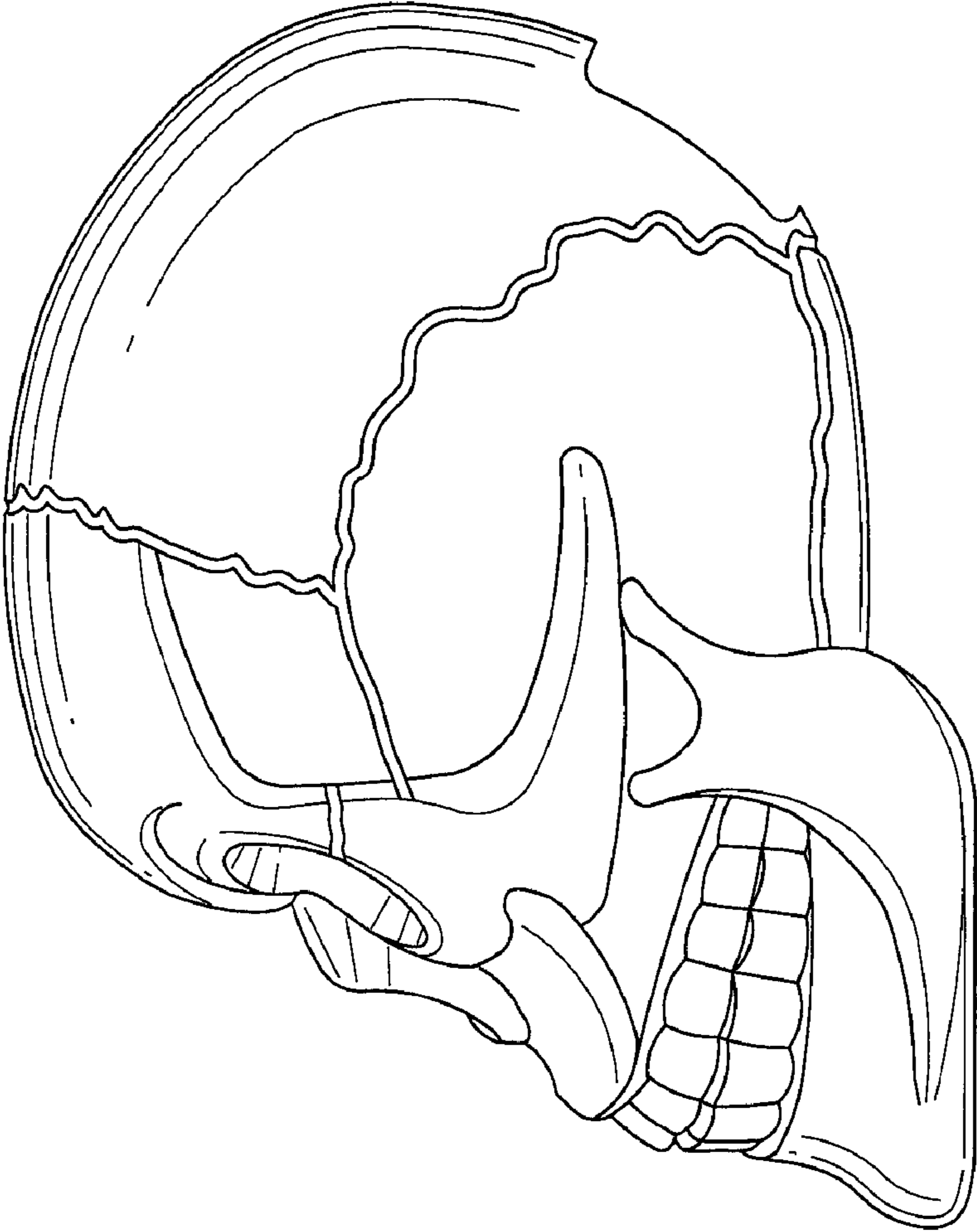

FIG. 5

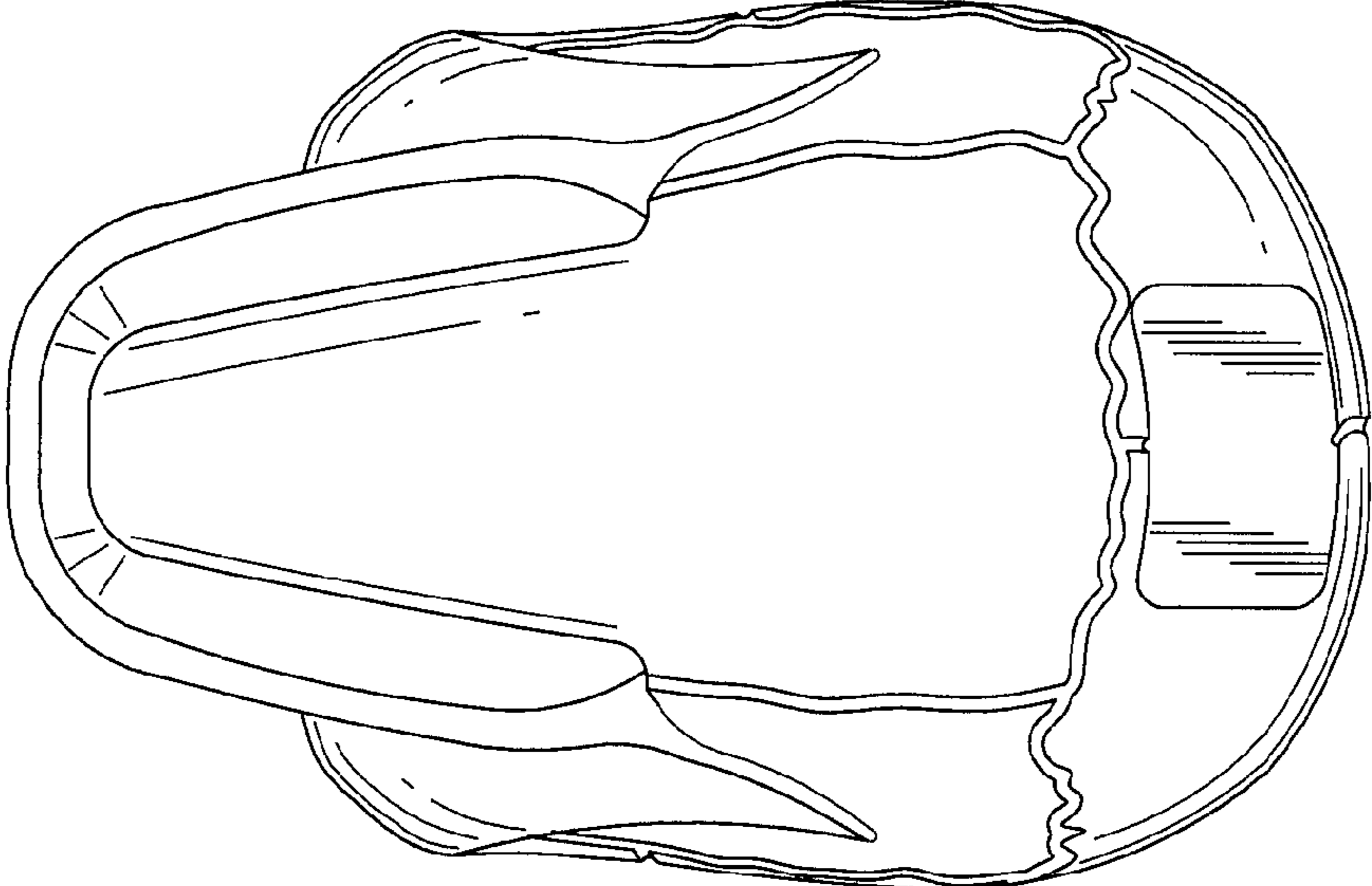

FIG. 7

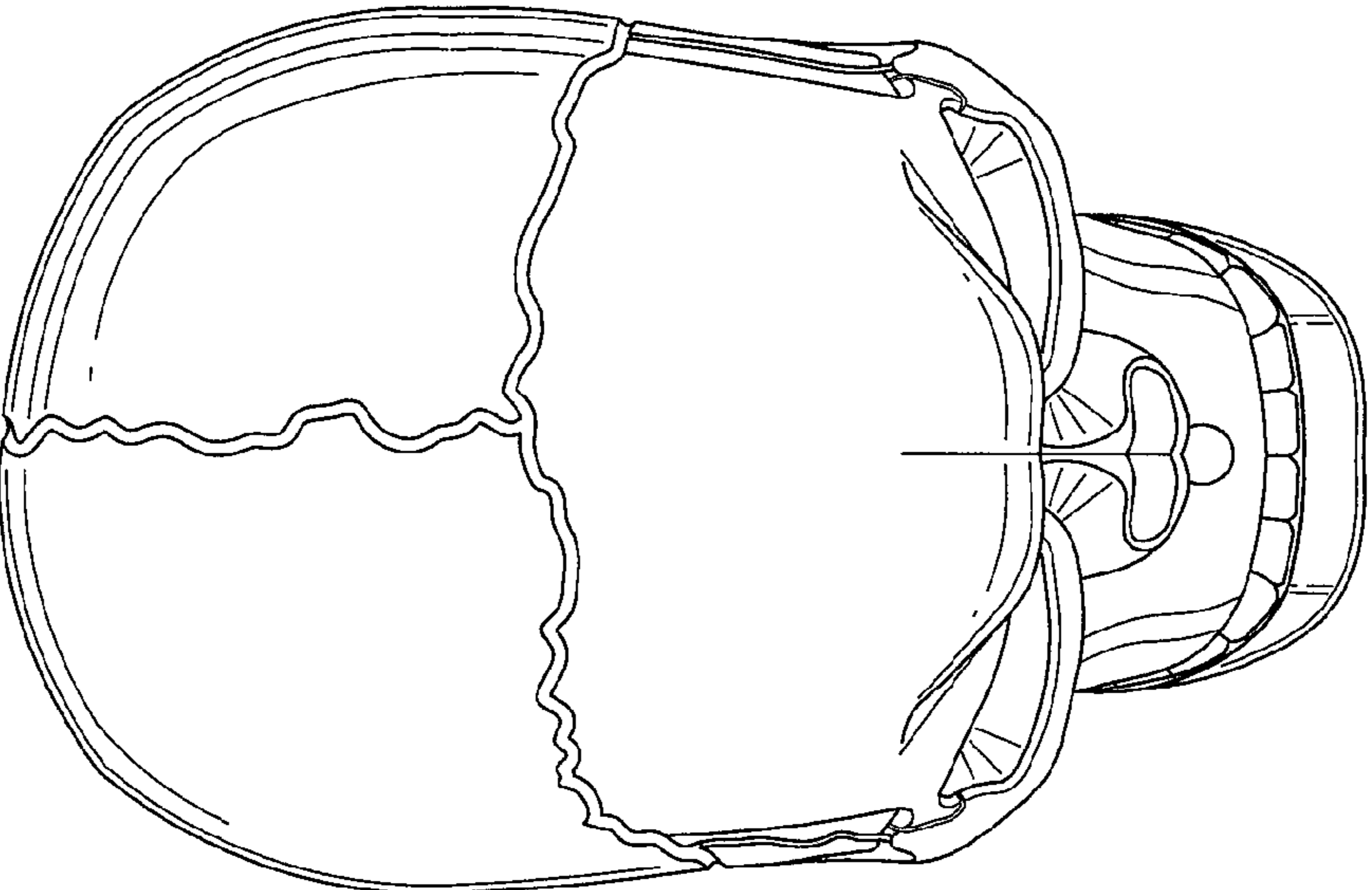

FIG. 6