



US00D605459S

(12) **United States Design Patent**
Mault et al.

(10) **Patent No.:** **US D605,459 S**
(45) **Date of Patent:** **** *Dec. 8, 2009**

(54) **GINGERBREAD HOUSE MOLD PAN**

(75) Inventors: **Sarah Mault**, Woodridge, IL (US);
Jeffrey Bull, Woodridge, IL (US); **Dan Tagtow**, Woodridge, IL (US)

(73) Assignee: **Wilton Industries Inc.**, Woodridge, IL (US)

(**) Term: **14 Years**

(21) Appl. No.: **29/332,285**

(22) Filed: **Feb. 12, 2009**

(51) **LOC (9) Cl.** **07-02**

(52) **U.S. Cl.** **D7/359**

(58) **Field of Classification Search** D7/323,
D7/354-361, 550.1, 551.1, 552.1, 553.2,
D7/554.3, 566, 672-675, 396.1, 545, 586,
D7/602, 676, 698; D9/414, 430, 434, 456;
D11/125; 99/324, 339, 422, 426, 446, 448,
99/450, 430; 220/573.1-573.4, 574, 600-60,
220/610, 669, 672-675, 912; 249/117, 53 R,
249/120; 425/298-299

See application file for complete search history.

(56) **References Cited**

U.S. PATENT DOCUMENTS

360,753 A	4/1887	Bailey	
D241,184 S	8/1976	French	
D272,703 S	2/1984	Miller	
4,431,395 A *	2/1984	Babos	425/298
D350,461 S *	9/1994	Christopher et al.	D7/675
D356,012 S	3/1995	Lombardi	
D401,814 S *	12/1998	Ernest	D7/675
D453,123 S	1/2002	Chuang	
D465,314 S	11/2002	Chuang	
D470,712 S	2/2003	Swinford et al.	
6,627,239 B1	9/2003	Gavie et al.	
D527,217 S	8/2006	Morgan	
D539,075 S *	3/2007	Schuler	D7/354
7,210,920 B2 *	5/2007	Kolz	425/298

D582,200 S *	12/2008	Chandler	D7/359
D582,717 S *	12/2008	Chandler	D7/359
2006/0032383 A1	2/2006	Madonia	
2007/0202219 A1	8/2007	Kolz	

FOREIGN PATENT DOCUMENTS

EP 0 236 515 3/1986

* cited by examiner

Primary Examiner—Caron Veynar

Assistant Examiner—Ricky Pham

(74) *Attorney, Agent, or Firm*—McGuire Woods LLP

(57) **CLAIM**

We claim the ornamental design for a gingerbread house mold pan, as shown and described.

DESCRIPTION

FIG. 1 is a top side perspective view of the gingerbread house mold pan;

FIG. 2 is bottom side perspective view of the design embodiment shown in FIG. 1;

FIG. 3 is a bottom side view of the design embodiment shown in FIG. 1;

FIG. 4 is a top side view of the design embodiment shown in FIG. 1;

FIG. 5 is a left side view of the design embodiment shown in FIG. 1;

FIG. 6 is a right side view of the design embodiment shown in FIG. 1;

FIG. 7 is a front side view of the design embodiment shown in FIG. 1; and,

FIG. 8 is a back side view of the design embodiment shown in FIG. 1.

The subject matter shown in dashed lines, and any surfaces of the design not shown, including interior surfaces, form no part of the claimed invention.

1 Claim, 5 Drawing Sheets

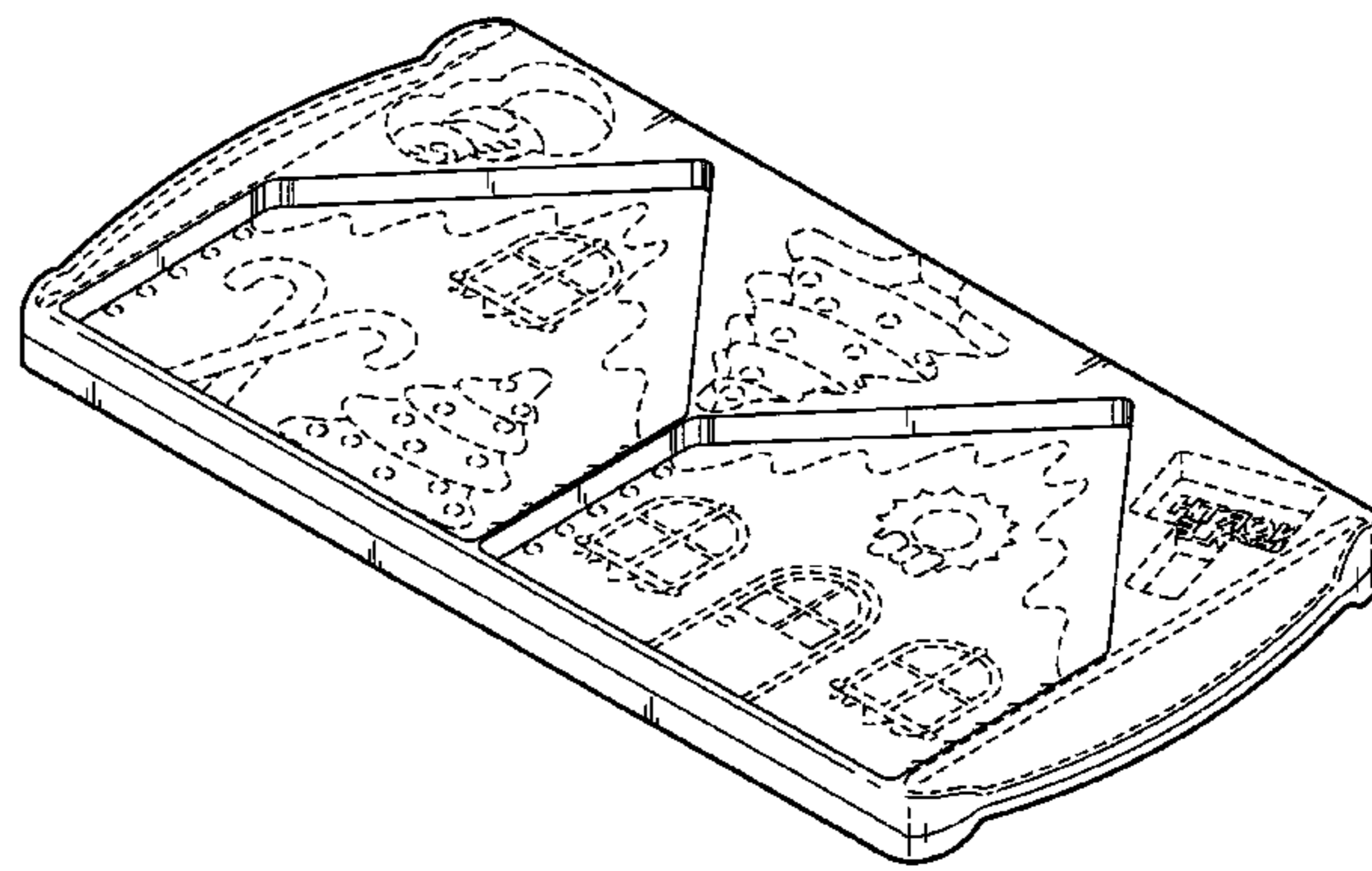
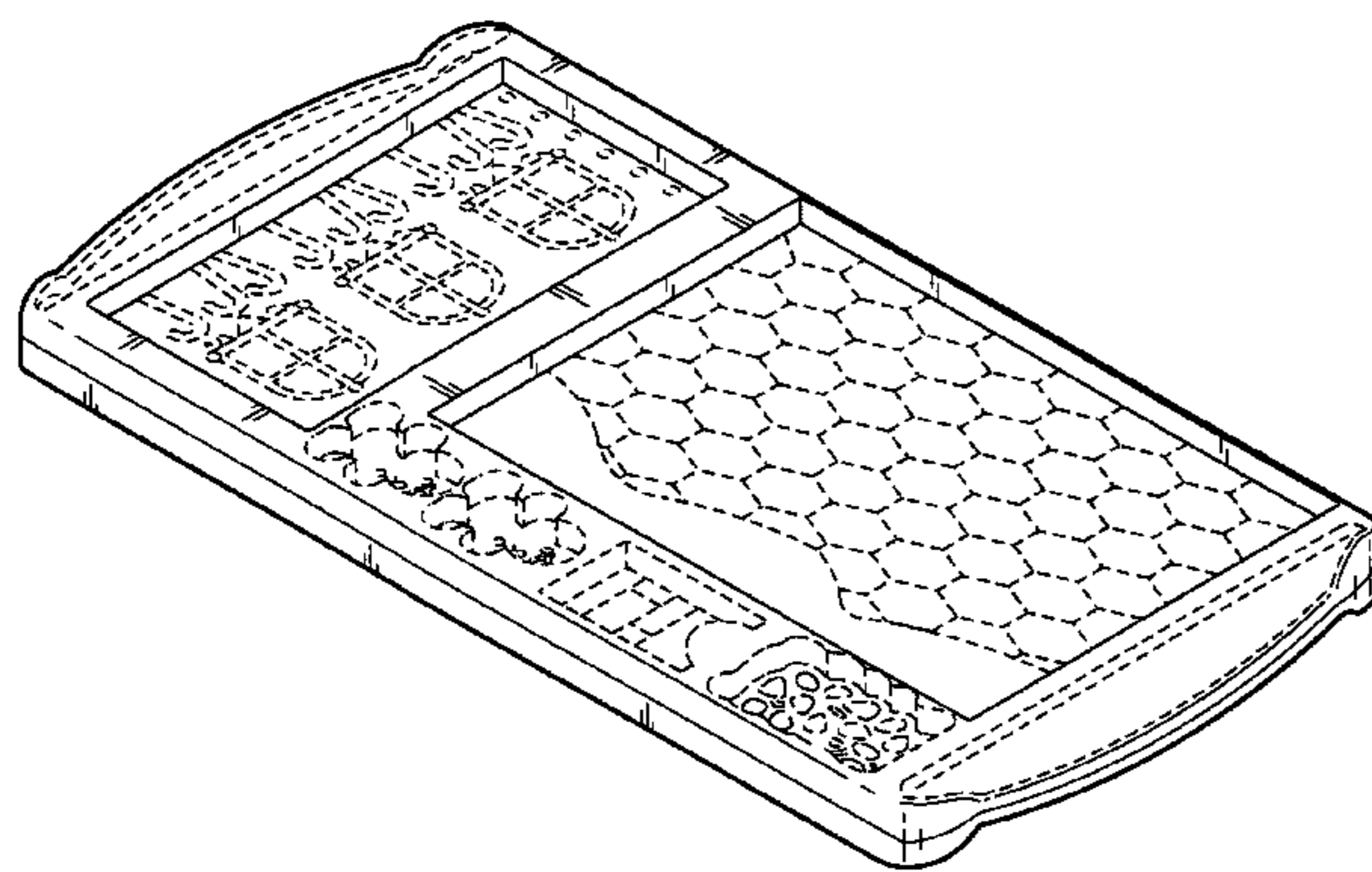

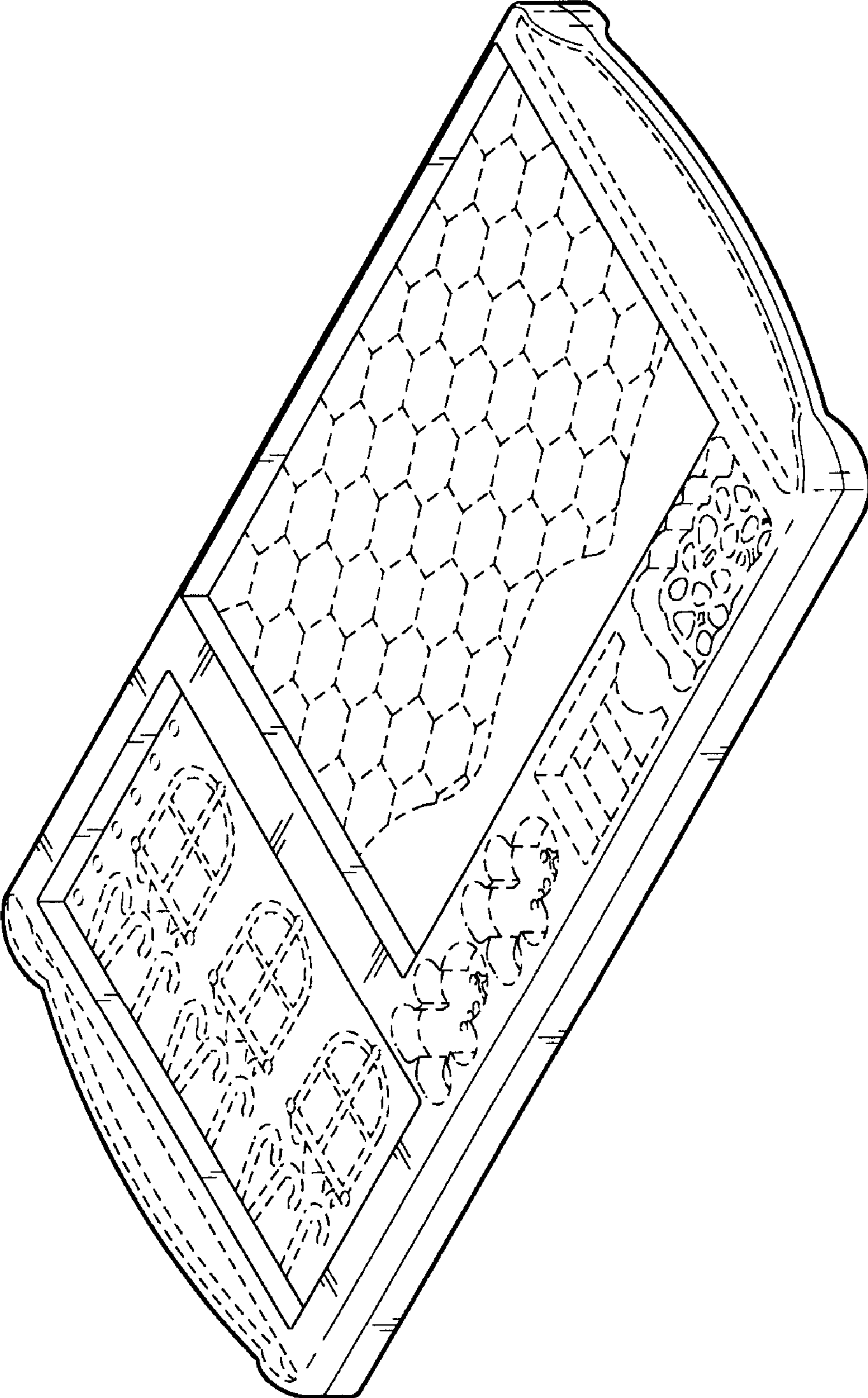

FIG. 1

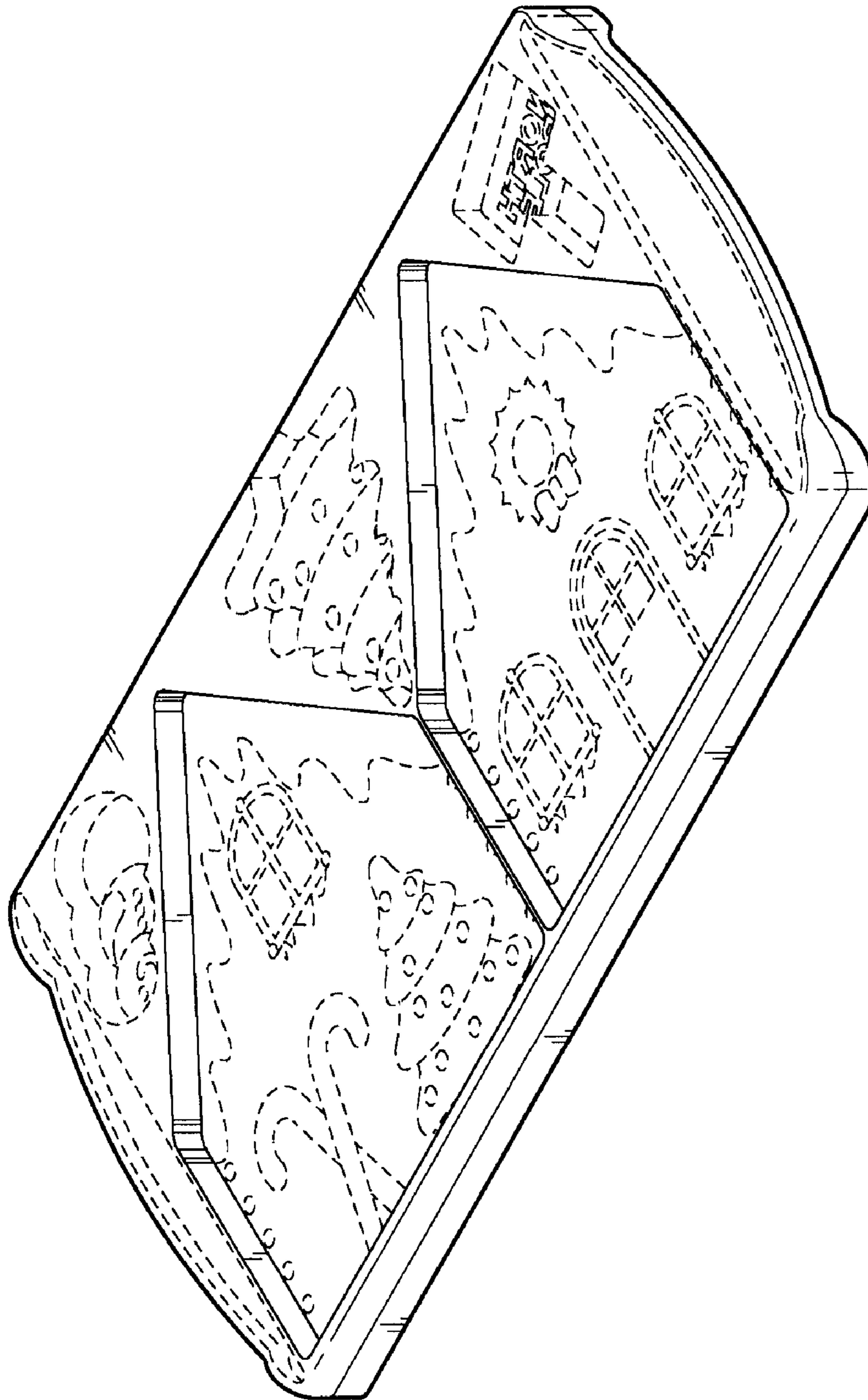

FIG. 2

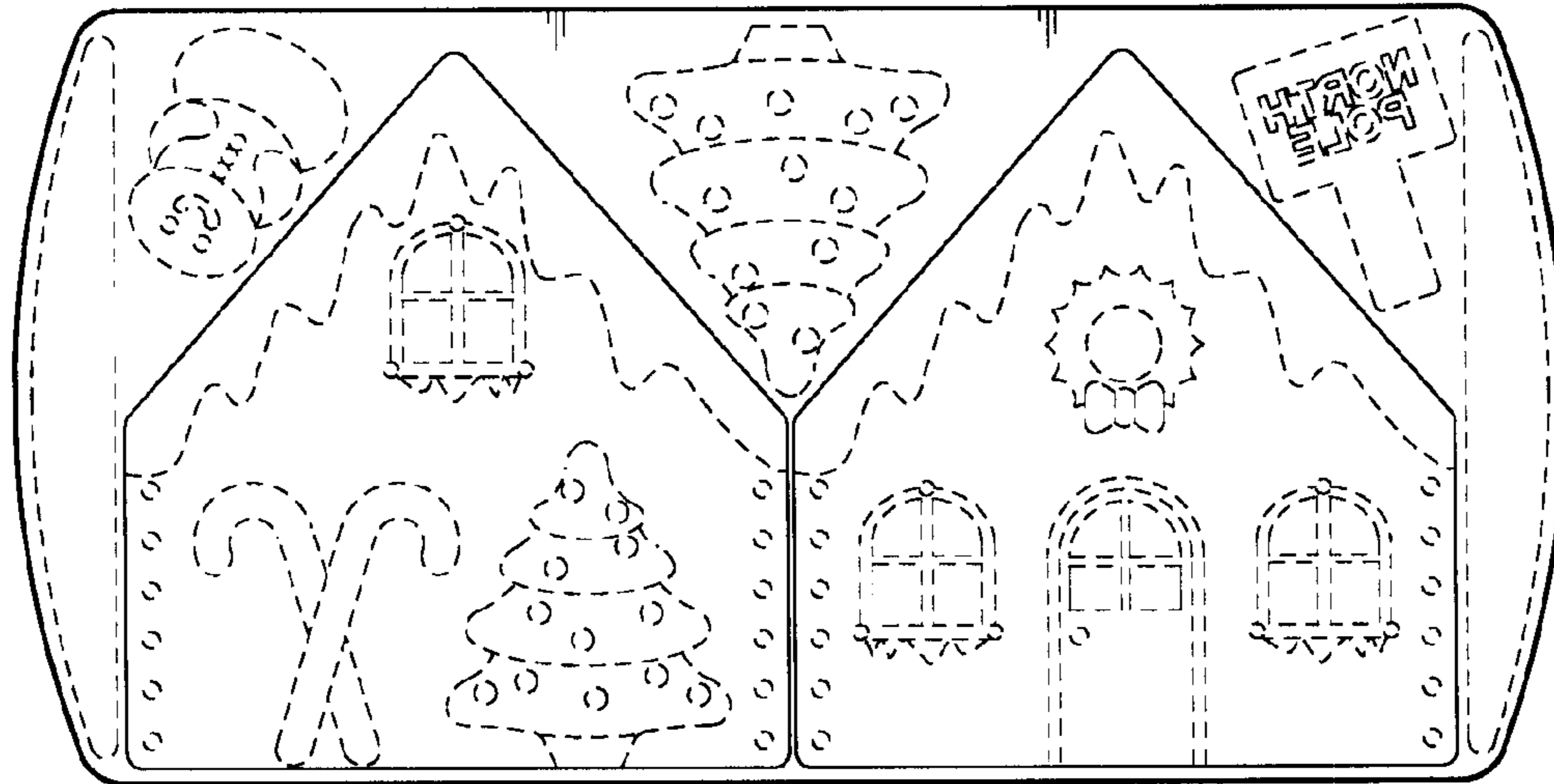

FIG. 3

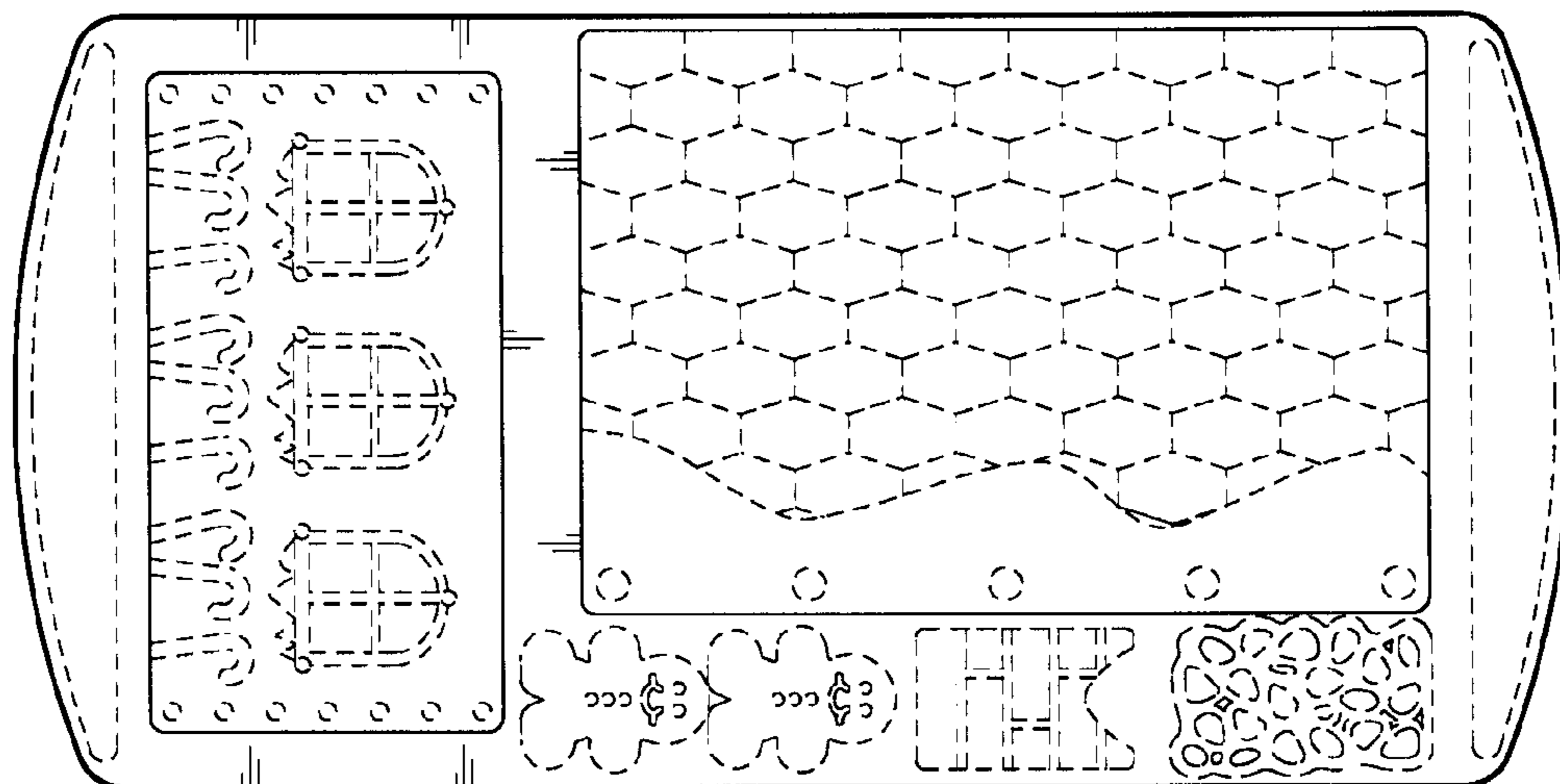

FIG. 4



FIG. 5

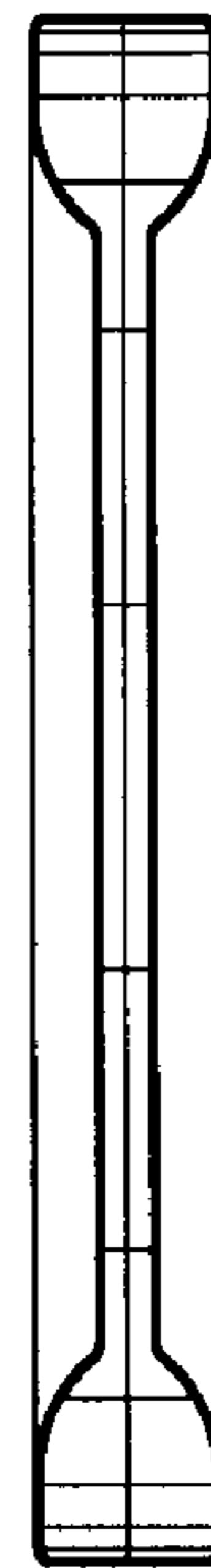

FIG. 6

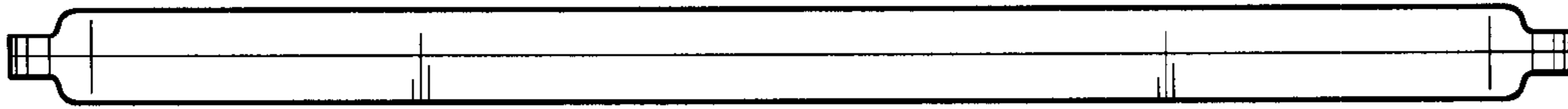

FIG. 7

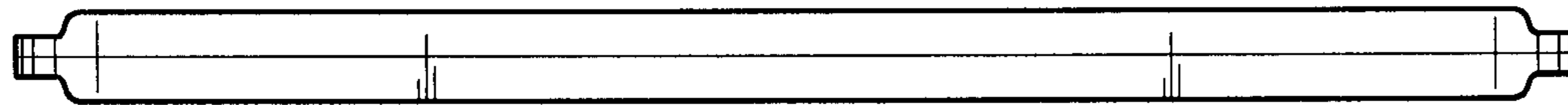

FIG. 8