



US00D605451S

(12) **United States Design Patent**  
**Anderson**

(10) **Patent No.:** **US D605,451 S**

(45) **Date of Patent:** **\*\* Dec. 8, 2009**

(54) **PLAY MAT WITH SELF-ALIGNING ROADS**

(75) Inventor: **Jeff Anderson**, Marietta, GA (US)

(73) Assignee: **Jasson International, LLC**, Atlanta, GA (US)

(\*\*) Term: **14 Years**

(21) Appl. No.: **29/337,270**

(22) Filed: **May 18, 2009**

**Related U.S. Application Data**

(62) Division of application No. 29/332,079, filed on Feb. 7, 2009.

(51) **LOC (9) Cl.** ..... **06-11**

(52) **U.S. Cl.** ..... **D6/588; D24/351**

(58) **Field of Classification Search** ..... D6/582, D6/583, 584, 586, 587, 588, 589, 590, 591, D6/592, 593, 594; D21/321, 322, 323, 324, D21/325, 326, 327, 328, 329, 330, 331, 332, D21/333, 334, 335, 336, 337, 338, 339, 340, D21/351, 367, 483; 52/177, 511, 698; D25/300; 5/420, 658; 428/45; 446/487; D13/139.4  
See application file for complete search history.

(56) **References Cited**

**U.S. PATENT DOCUMENTS**

D164,495 S \* 9/1951 Hinzenberg ..... D21/351  
D227,686 S \* 7/1973 Gordon ..... D21/351  
D247,861 S \* 5/1978 McCollom et al. .... D21/351

D267,568 S \* 1/1983 Murphy ..... D21/351  
D296,450 S \* 6/1988 Chumbley ..... D21/351  
D349,523 S \* 8/1994 Daniel ..... D21/351  
5,799,941 A \* 9/1998 Panneton ..... 273/246

\* cited by examiner

*Primary Examiner*—Robert M Spear

*Assistant Examiner*—Barbara B Lohr

(74) *Attorney, Agent, or Firm*—Troutman Sanders LLP; James Hunt Yancey, Jr.

(57) **CLAIM**

The ornamental design for a play mat with self-aligning roads, as shown and described.

**DESCRIPTION**

It should be understood that the roads may be replaced with other continuous features as described in co-pending U.S. Non Provisional Application Ser. No. 61/150,741, filed Feb. 7, 2009, which is hereby incorporated by reference as is fully set forth herein.

FIG. 1 illustrates a perspective, side view of a play mat with self-aligning roads;

FIG. 2 illustrates a top view of a play mat with self-aligning roads; and,

FIG. 3 illustrates an exploded, perspective, side view of a play mat with self-aligning roads.

The broken lines in the drawings represent unclaimed environmental subject matter.

**1 Claim, 3 Drawing Sheets**

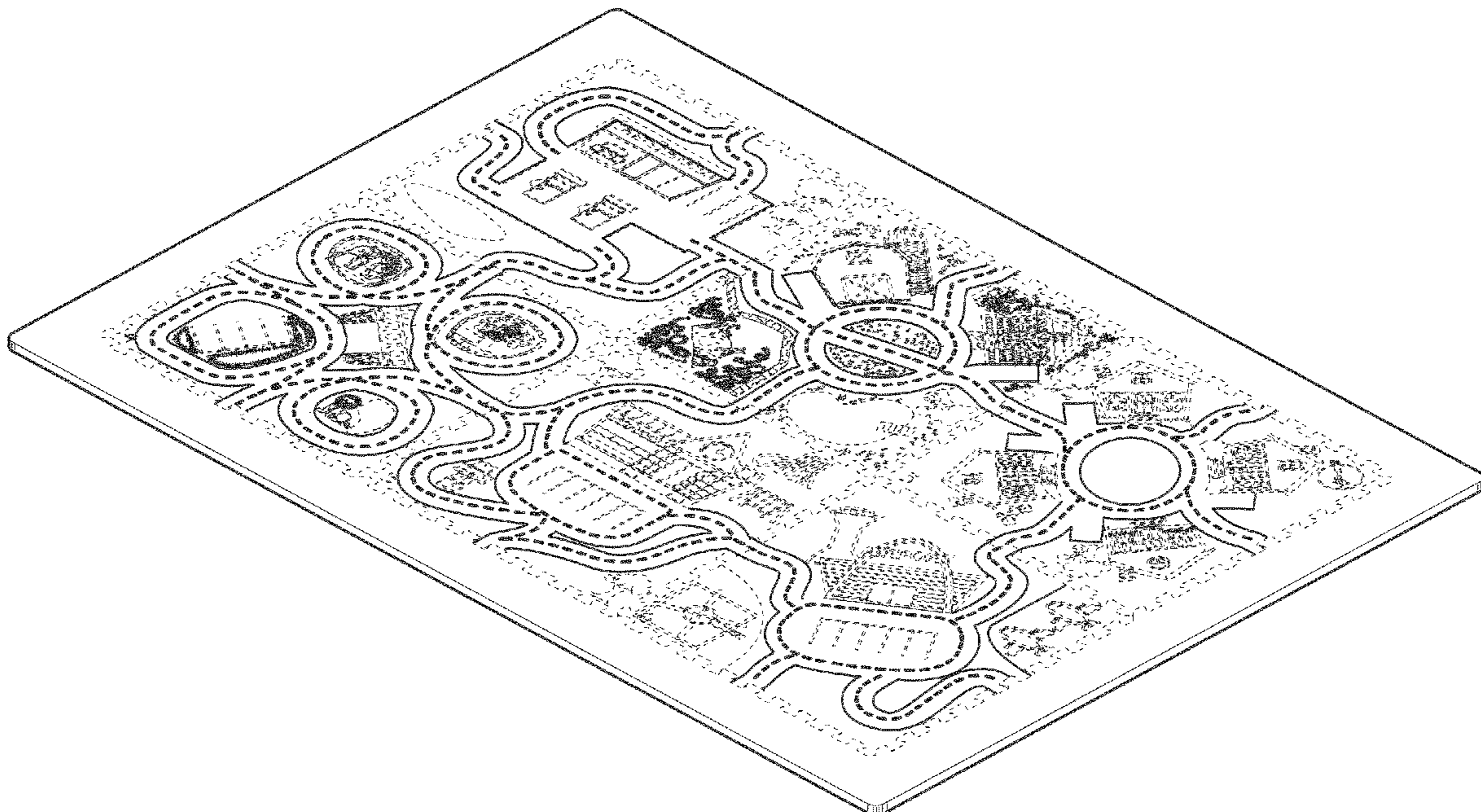

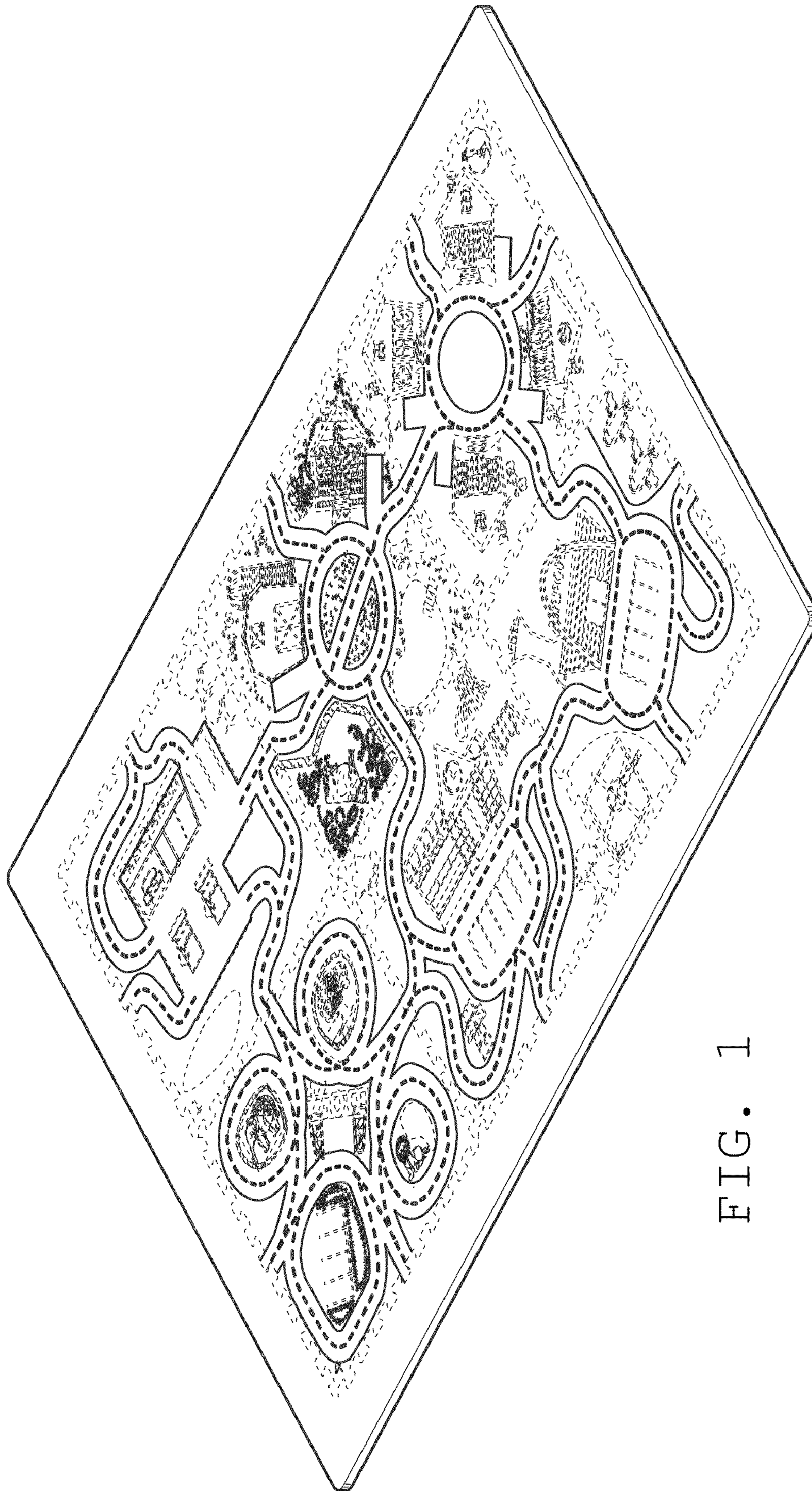
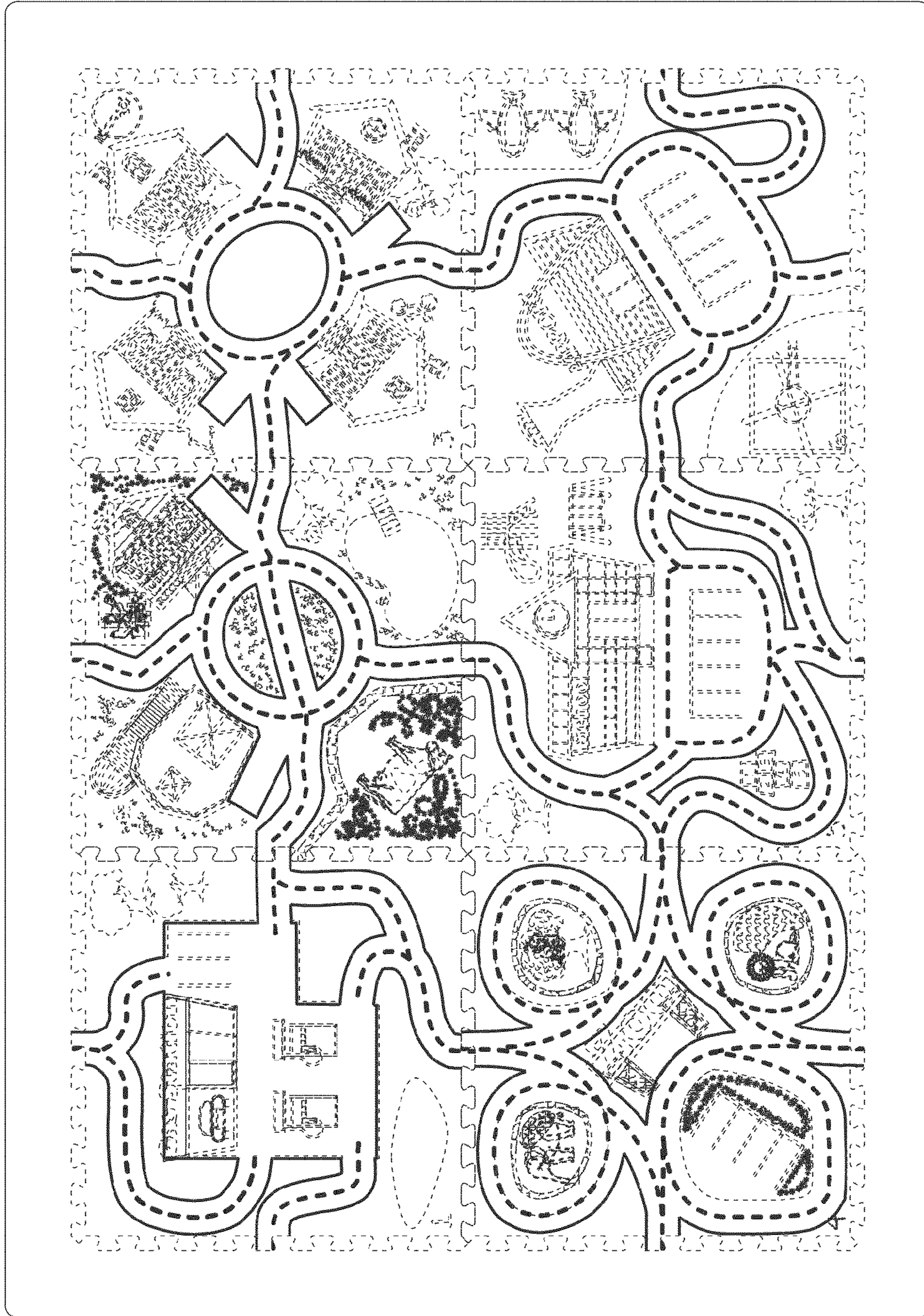

FIG. 1

FIG. 2



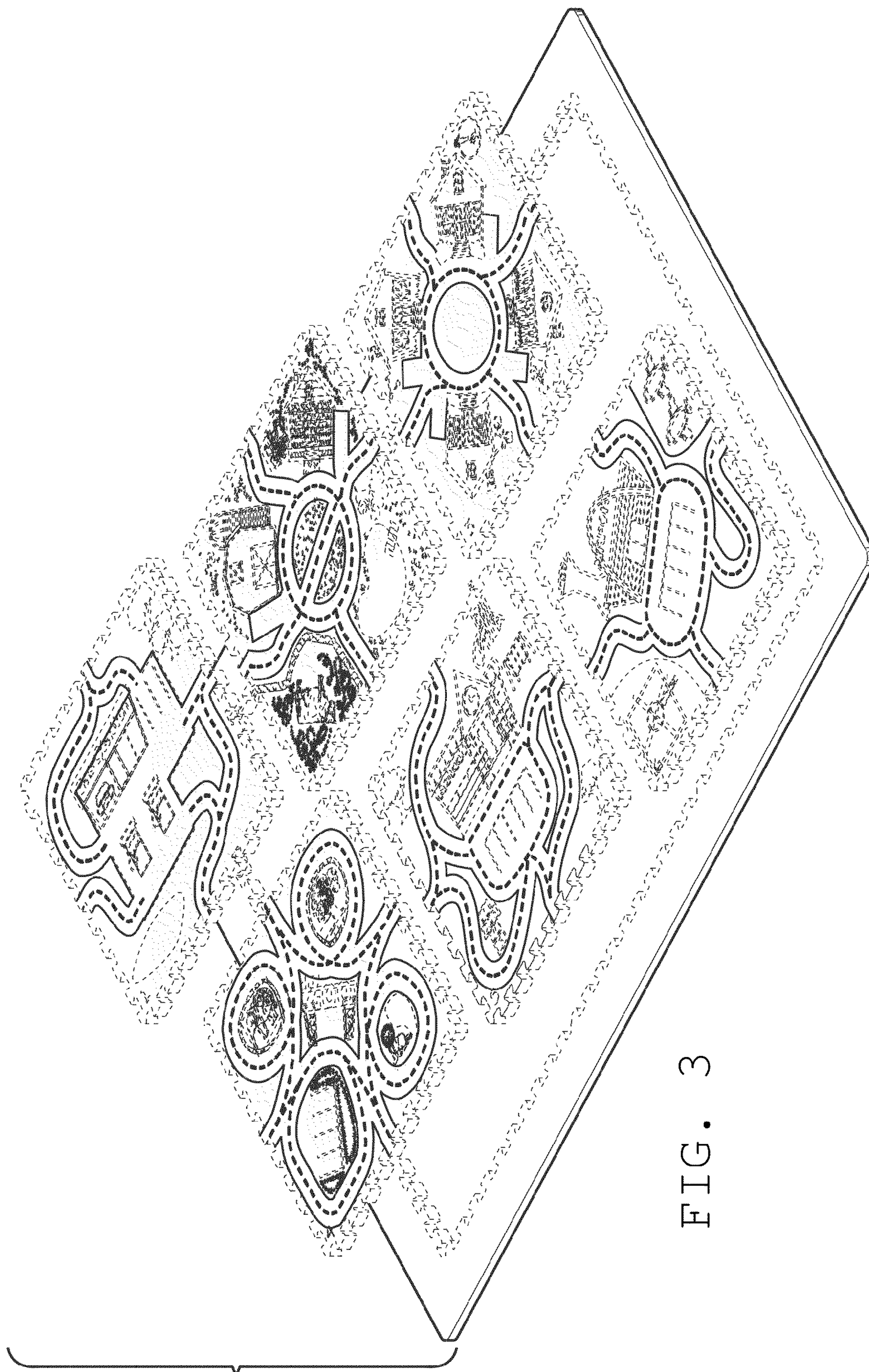

FIG. 3