



US00D605447S

(12) **United States Design Patent**
Chou

(10) **Patent No.:** **US D605,447 S**
(45) **Date of Patent:** **** Dec. 8, 2009**

(54) **HORIZONTAL ADJUSTABLE PAD FOR A WINDOW CURTAIN RAIL**

(76) **Inventor:** **Tser Wen Chou**, 1A, 3 Fl., No. 176, Jiankang Rd., Taipei City (TW)

(**) **Term:** **14 Years**

(21) **Appl. No.:** **29/334,599**

(22) **Filed:** **Mar. 30, 2009**

(51) **LOC (9) Cl.** **06-10**

(52) **U.S. Cl.** **D6/580**

(58) **Field of Classification Search** D6/575,
D6/576, 577, 578, 579, 580, 581; 52/236.1,
52/236.2; 160/118, 168.1 R, 168.1 V, 173 R,
160/176.1 V, 178.3, 236, 349.1, 330, 371,
160/381; 16/1 R; D8/377

See application file for complete search history.

(56) **References Cited**

U.S. PATENT DOCUMENTS

2,061,548	A *	11/1936	Cameron	160/173 R
2,123,817	A *	7/1938	Warren	160/178.3
2,188,575	A *	1/1940	McLennan	160/118
2,855,990	A *	10/1958	Maty	160/173 R
3,079,988	A *	3/1963	Green	160/168.1 R
D283,284	S *	4/1986	Sather, Jr.	D6/579
D349,828	S *	8/1994	Reinhardt	D6/580
D357,853	S *	5/1995	Howard	D8/377

* cited by examiner

Primary Examiner—Robert M Spear

Assistant Examiner—Barbara B Lohr

(74) *Attorney, Agent, or Firm*—Ming Chow Sinorica, LLC

(57) **CLAIM**

The ornamental design for a horizontal adjustable pad for a window curtain rail, as shown and described.

DESCRIPTION

The present design provides an adjustable pad for adjusting the horizontal of a window curtain rail. The adjustable pad has two legs, each leg has a full length and can be broken into a middle length or a short length.

FIG. 1 is a perspective view of a horizontal adjustable pad for a window curtain rail;

FIG. 2 is a top view thereof;

FIG. 3 is a bottom view thereof;

FIG. 4 is a right side view thereof;

FIG. 5 is a left side view thereof;

FIG. 6 is a front view thereof;

FIG. 7 is a rear view thereof;

FIG. 8 is an illustration top view showing that the adjustable pad of the design is used in a full-length state and is installed in a window curtain rail, the broken line forming the window curtain rail forming no part of the claim;

FIG. 9 is a front view of FIG. 8, the broken line forming the window curtain forming no part of the claim;

FIG. 10 is an illustration top view showing that the adjustable pad of the design is broken and used in a middle-length state and is installed in a window curtain rail, the broken line forming the window curtain rail forming no part of the claim; and,

FIG. 11 is an illustration top view showing that the adjustable pad of the design is broken and used in a short-length state and is installed in a window curtain rail, the broken line forming the window curtain rail forming no part of the claim.

1 Claim, 6 Drawing Sheets

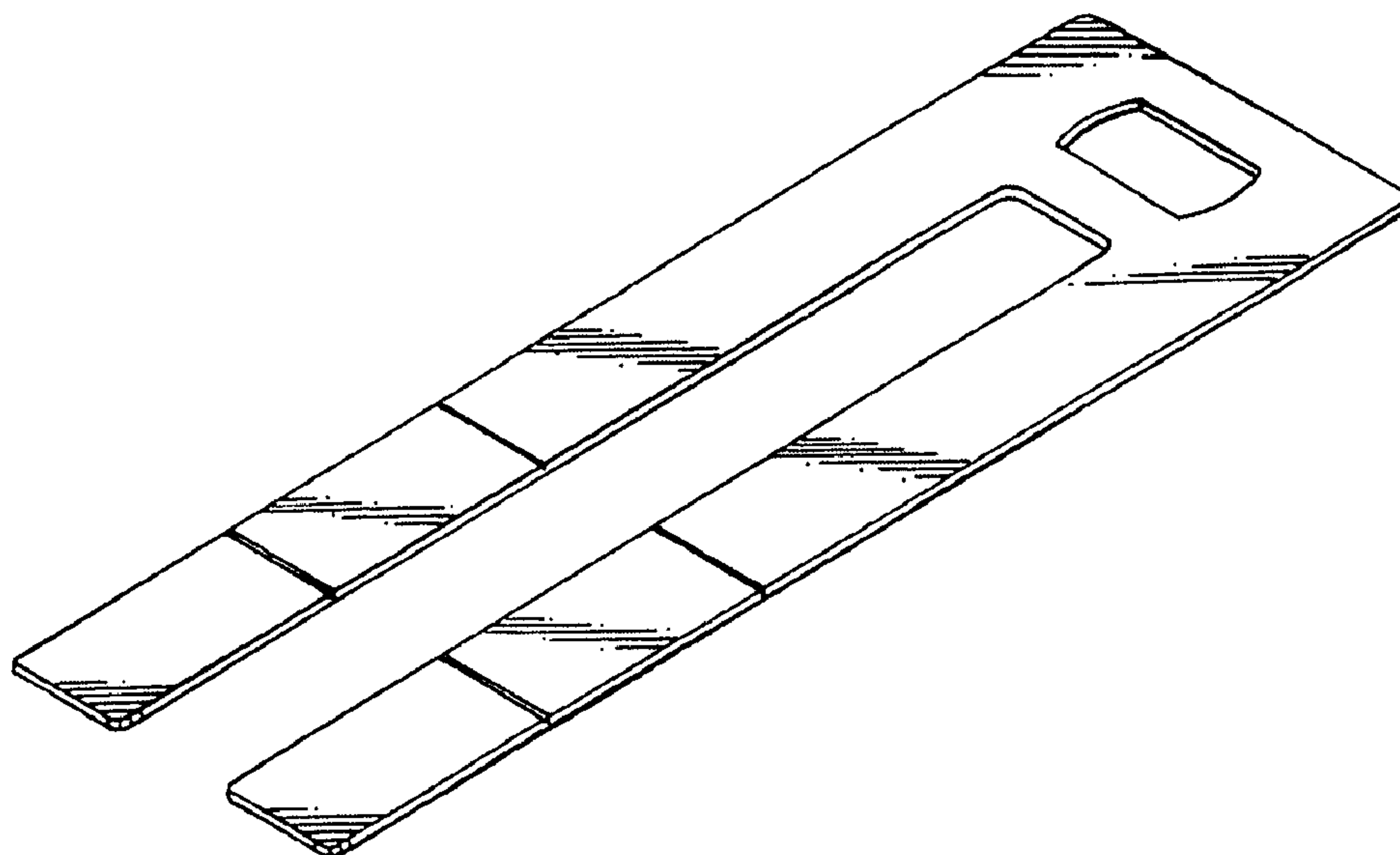

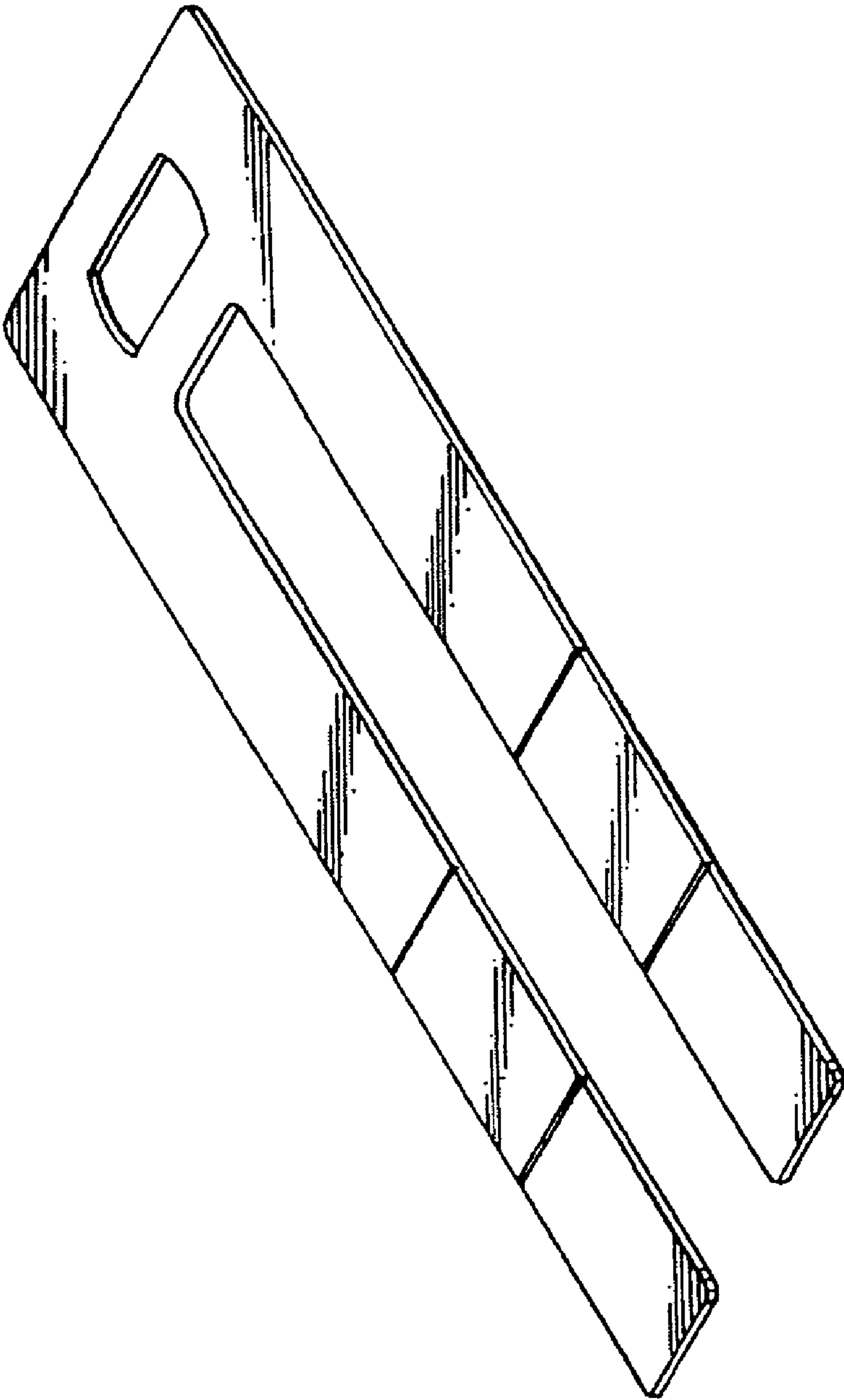

FIG 1

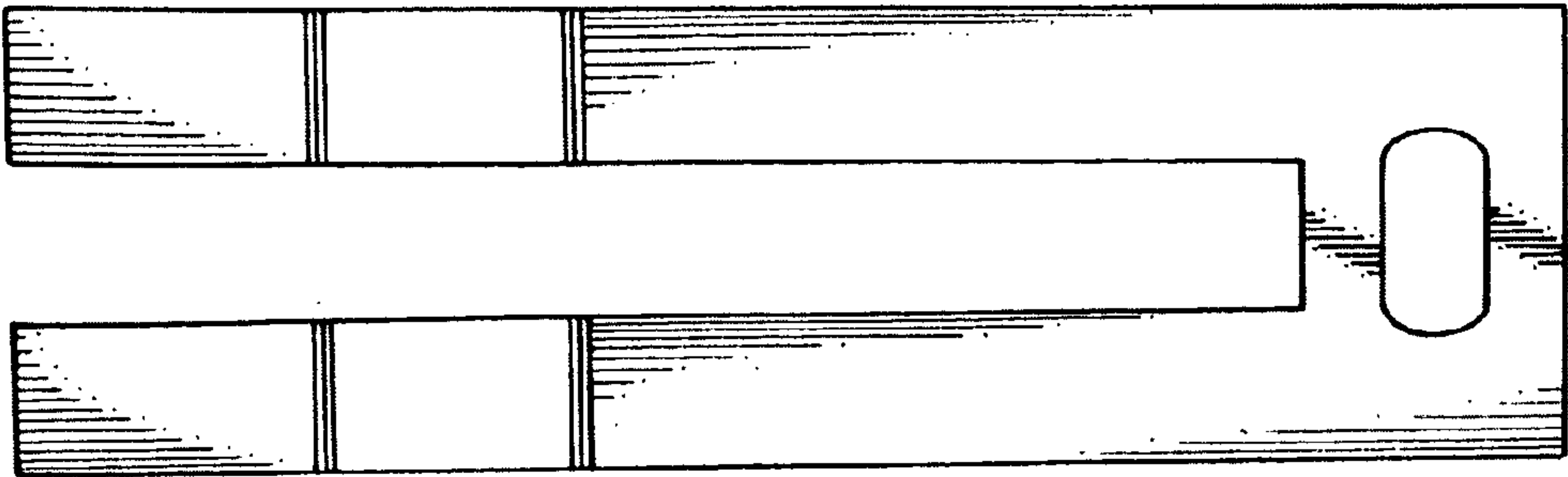

FIG 3

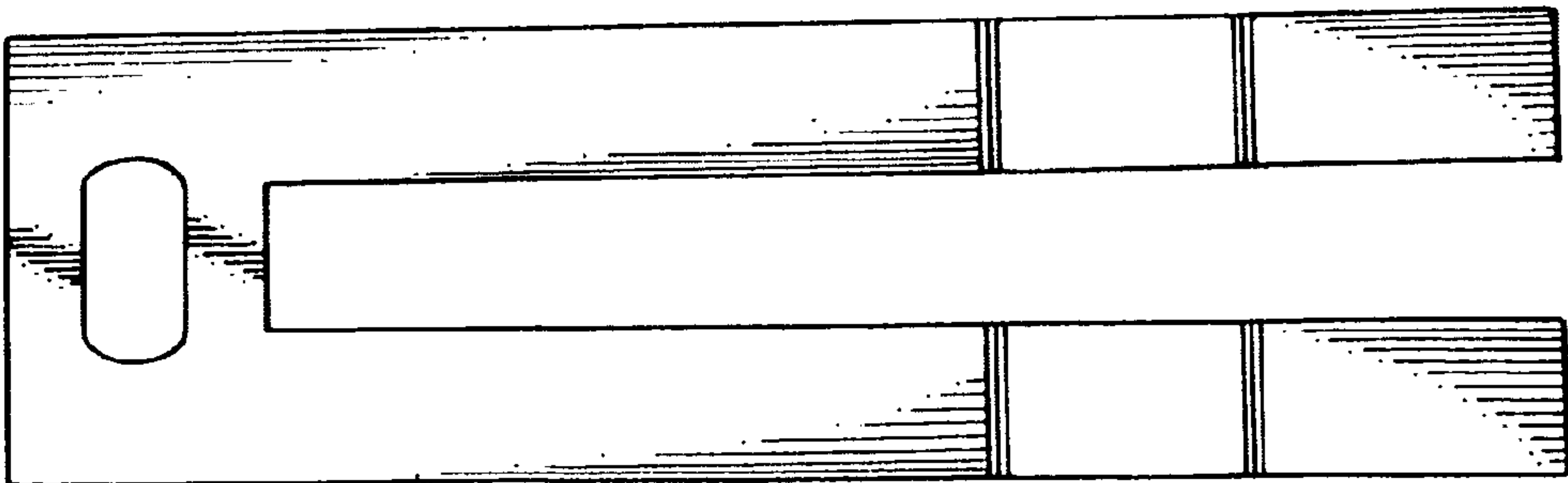

FIG 2



FIG 4



FIG 5



FIG 6



FIG 7

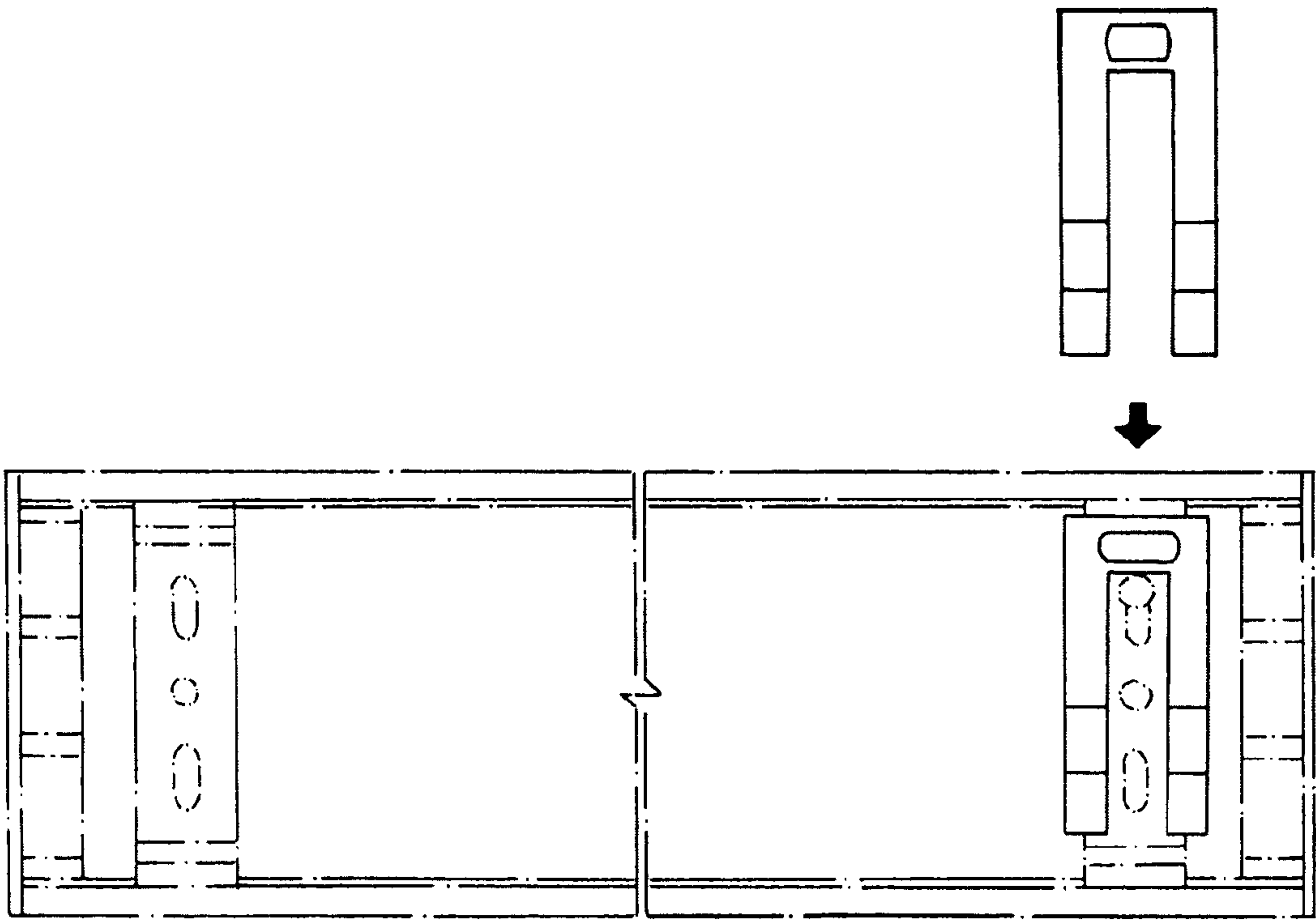

FIG 8

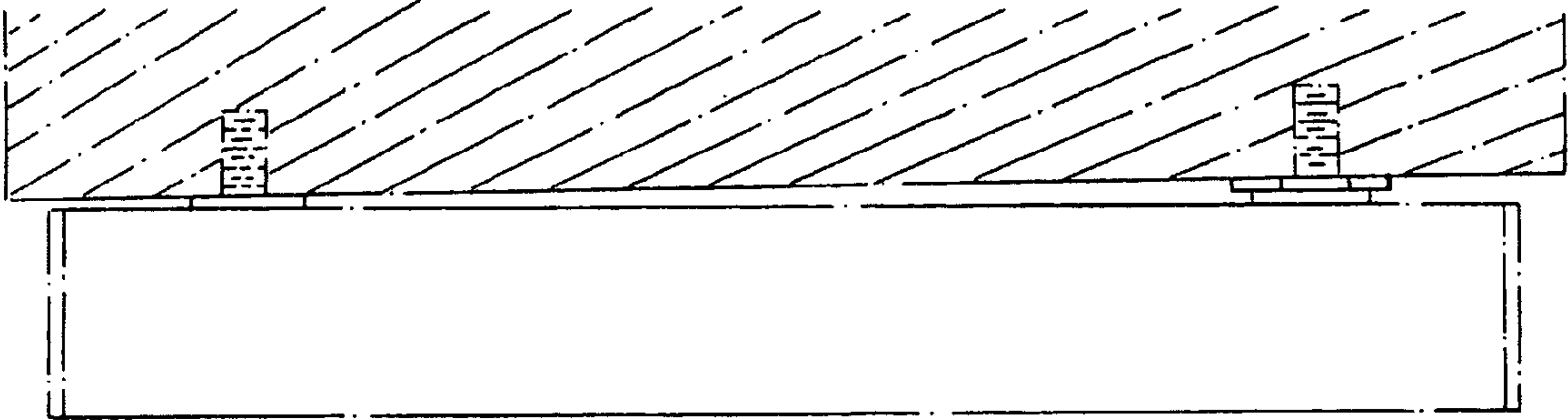

FIG 9

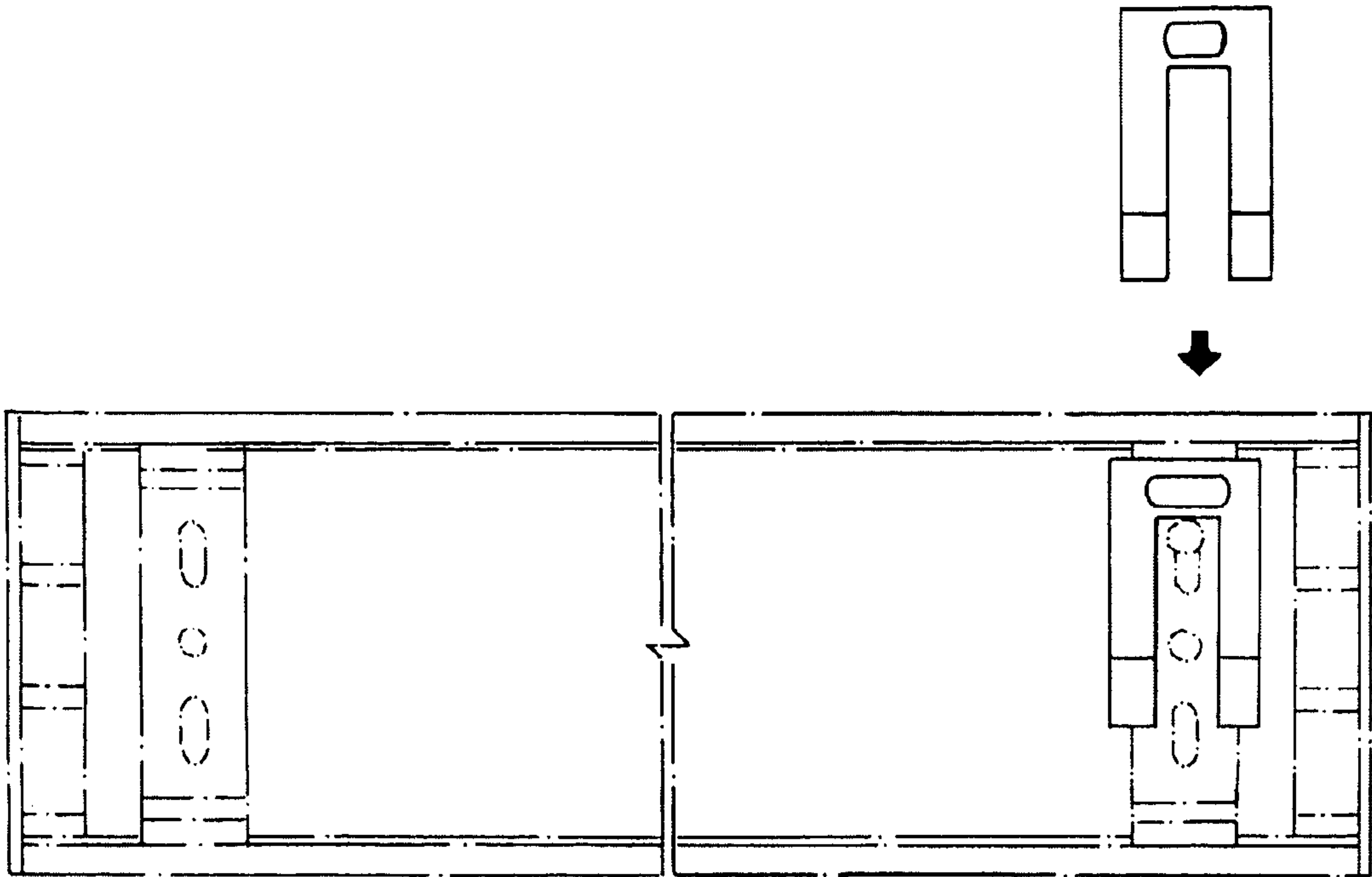

FIG 10



FIG 11