



US00D605129S

(12) **United States Design Patent**
Miyazaki

(10) **Patent No.:** **US D605,129 S**
(45) **Date of Patent:** **** Dec. 1, 2009**

(54) **ELECTRICAL CABLE CONNECTOR**

(75) Inventor: **Makoto Miyazaki**, Tokyo (JP)

(73) Assignee: **Honda Tsushin Kogyo Co., Ltd.**, Tokyo (JP)

(**) Term: **14 Years**

(21) Appl. No.: **29/300,827**

(22) Filed: **May 20, 2008**

(30) **Foreign Application Priority Data**

Dec. 27, 2007 (JP) D2007-035900

(51) **LOC (9) Cl.** **13-03**

(52) **U.S. Cl.** **D13/147**

(58) **Field of Classification Search** D13/146-147,
D13/154, 184; 439/62, 260, 329, 395, 607-610
See application file for complete search history.

(56) **References Cited**

U.S. PATENT DOCUMENTS

D455,400 S *	4/2002	Hisatomi et al.	D13/147
D492,935 S *	7/2004	Mitsuhashi et al.	D13/147
D497,594 S *	10/2004	Hisamatsu et al.	D13/147
D510,565 S *	10/2005	Huang	D13/147
D540,264 S *	4/2007	Zhang	D13/147

2004/0097107 A1* 5/2004 Motojima et al. 439/79
2007/0197096 A1* 8/2007 Shen et al. 439/609

* cited by examiner

Primary Examiner—Daniel D Bui

(74) *Attorney, Agent, or Firm*—Wenderoth, Lind & Ponack, LLP.

(57) **CLAIM**

The original design for an electrical cable connector, as shown and described.

DESCRIPTION

FIG. 1 is a top, front and right side perspective view of an electrical cable connector showing my new design;

FIG. 2 is a bottom, rear and left side perspective view thereof;

FIG. 3 is a front elevational view thereof;

FIG. 4 is a rear elevational view thereof;

FIG. 5 is a top plan view thereof;

FIG. 6 is a bottom plan view thereof; and,

FIG. 7 is a right side elevational view thereof.

The Broken line portion shown in FIG. 3 is included to show unclaimed subject matter only and forms no part of the claimed design.

1 Claim, 3 Drawing Sheets

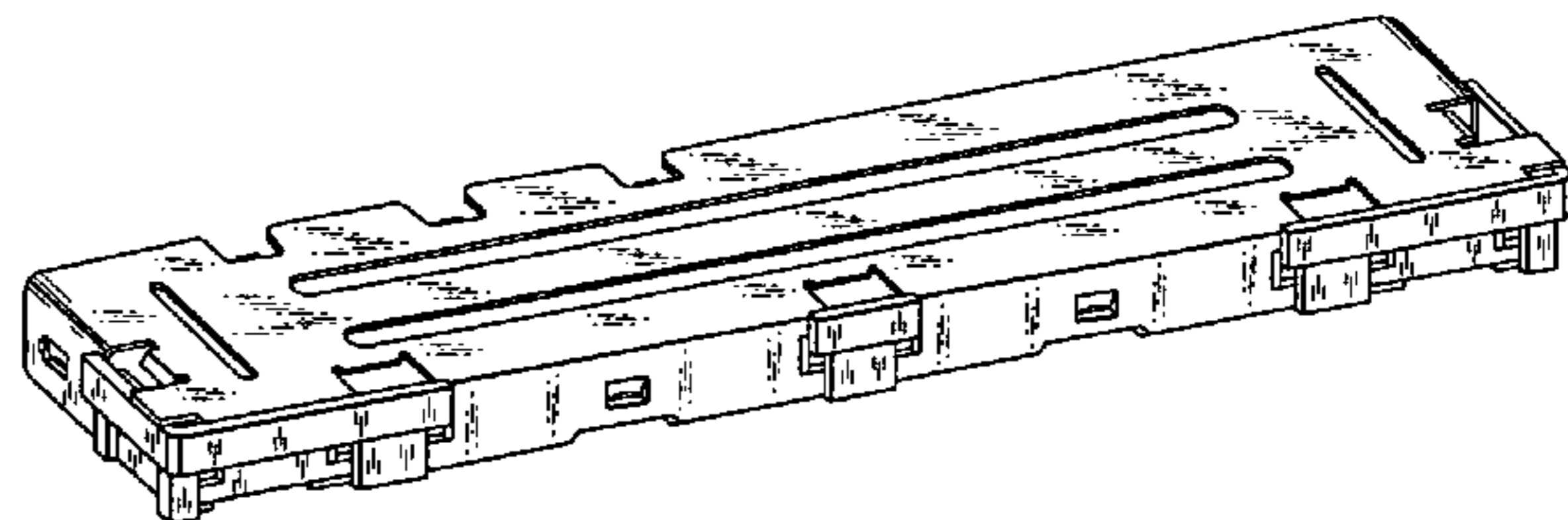
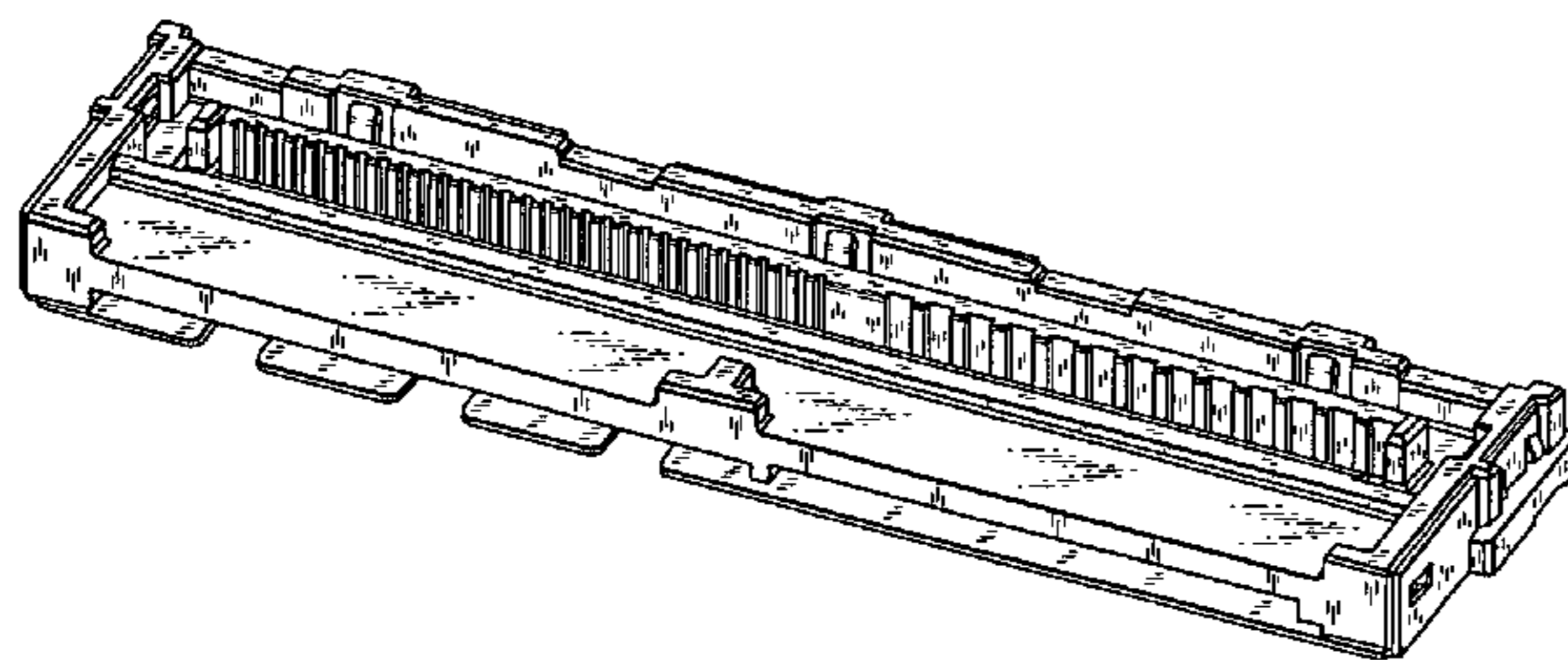

Fig. 1

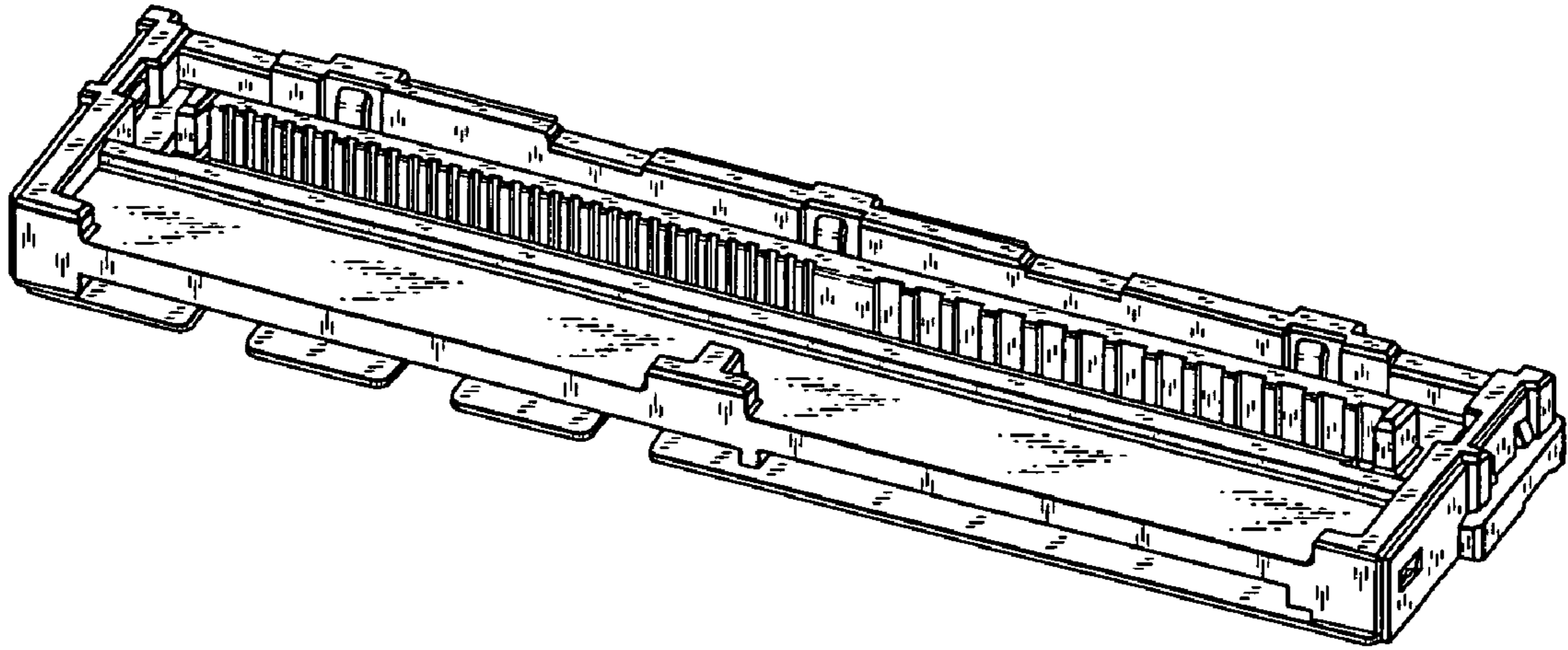

Fig. 2

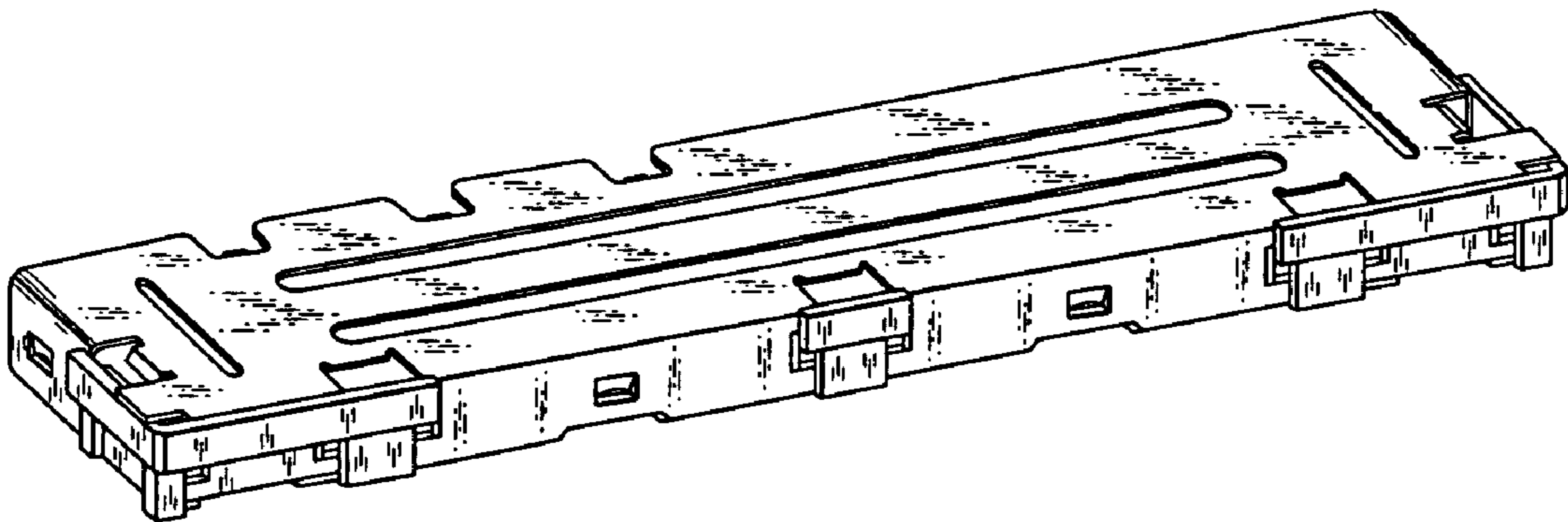

Fig. 3

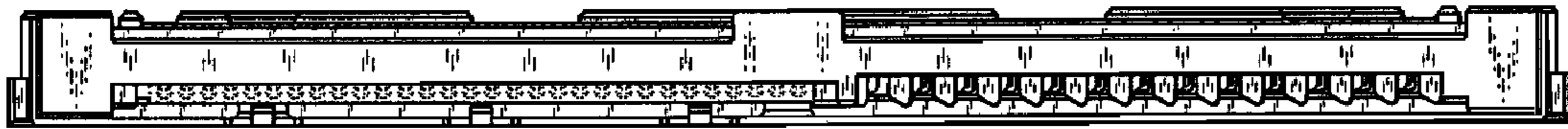

Fig. 4



Fig. 5

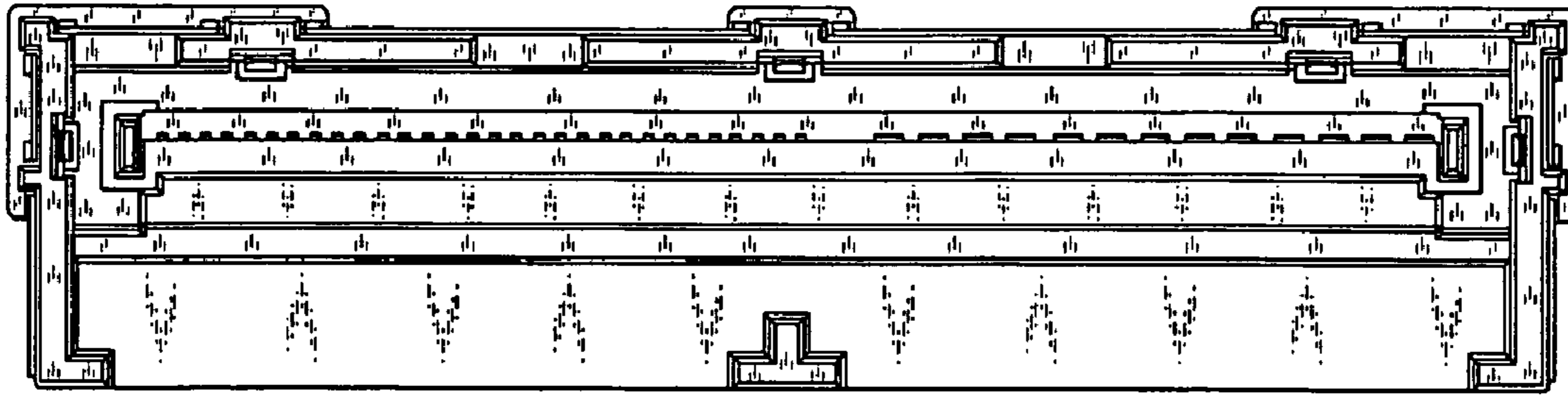

Fig. 6

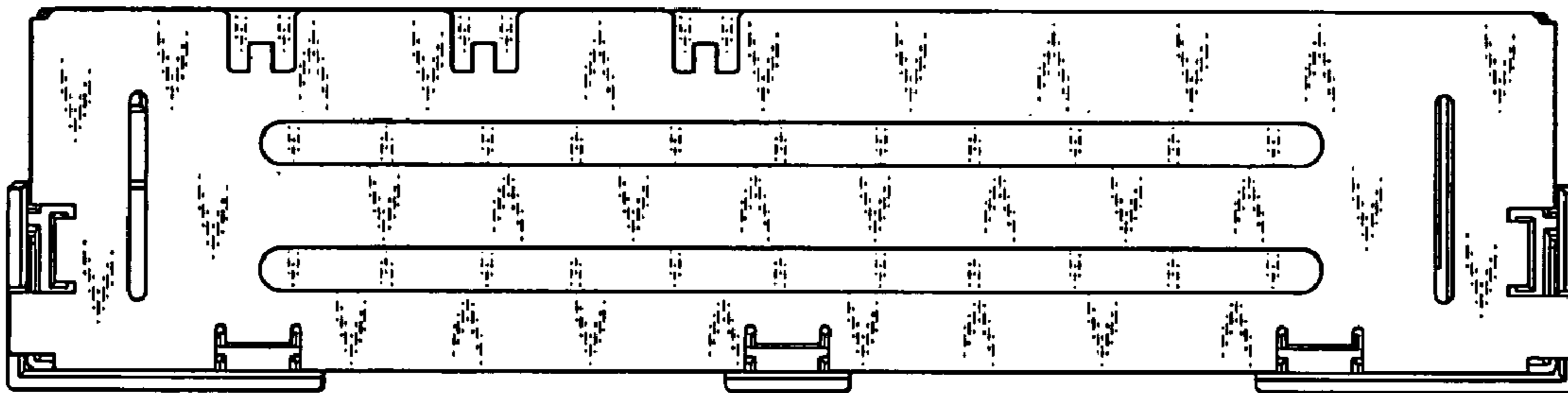

Fig. 7

