



US00D605052S

(12) **United States Design Patent**  
**McMullen**

(10) **Patent No.:** **US D605,052 S**

(45) **Date of Patent:** **\*\* Dec. 1, 2009**

(54) **CONTAINER HANDLES**

(76) Inventor: **Charlie McMullen**, 140 E. Tallulah Dr.,  
Greenville, SC (US) 29605

(\*\*) Term: **14 Years**

(21) Appl. No.: **29/330,172**

(22) Filed: **Dec. 30, 2008**

(51) **LOC (9) Cl.** ..... **09-01**

(52) **U.S. Cl.** ..... **D9/533; D9/516**

(58) **Field of Classification Search** ..... D9/516,  
D9/523, 525–528, 531, 533; 215/380, 382–385,  
215/396, 398

See application file for complete search history.

(56) **References Cited**

**U.S. PATENT DOCUMENTS**

D403,578 S *	1/1999	Paul et al.	.....	D9/434
D419,076 S *	1/2000	Dull	.....	D9/533
D461,719 S *	8/2002	Nicodemus et al.	.....	D9/533
D475,629 S	6/2003	Schlueter		
D504,616 S	5/2005	Kirkland et al.		
D528,922 S *	9/2006	Desico et al.	.....	D9/533
D539,148 S *	3/2007	Haller et al.	.....	D9/516
D565,957 S *	4/2008	Corker	.....	D9/528

D581,793 S *	12/2008	Manderfield, Jr.	.....	D9/516
D582,286 S *	12/2008	Yourist	.....	D9/531
D589,352 S *	3/2009	Voss et al.	.....	D9/533

\* cited by examiner

*Primary Examiner*—Stella M Reid

*Assistant Examiner*—Shanda C Hill

(74) *Attorney, Agent, or Firm*—Dority & Manning, P.A.

(57) **CLAIM**

The ornamental design for container handles, as shown and described.

**DESCRIPTION**

FIG. 1 is a perspective view for a container showing my new design;

FIG. 2 is a side elevational view of thereof;

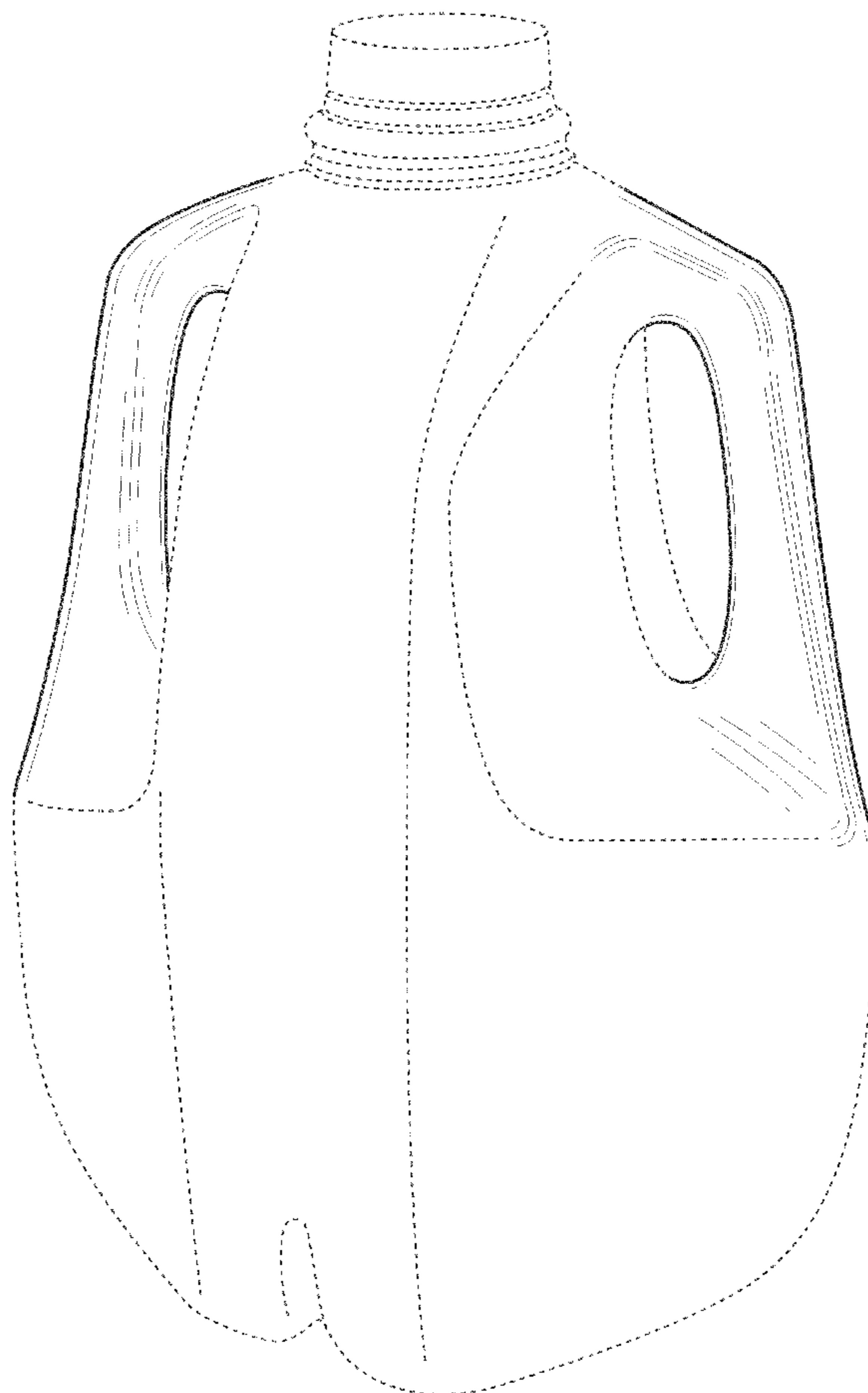
FIG. 3 is a front elevational view thereof;

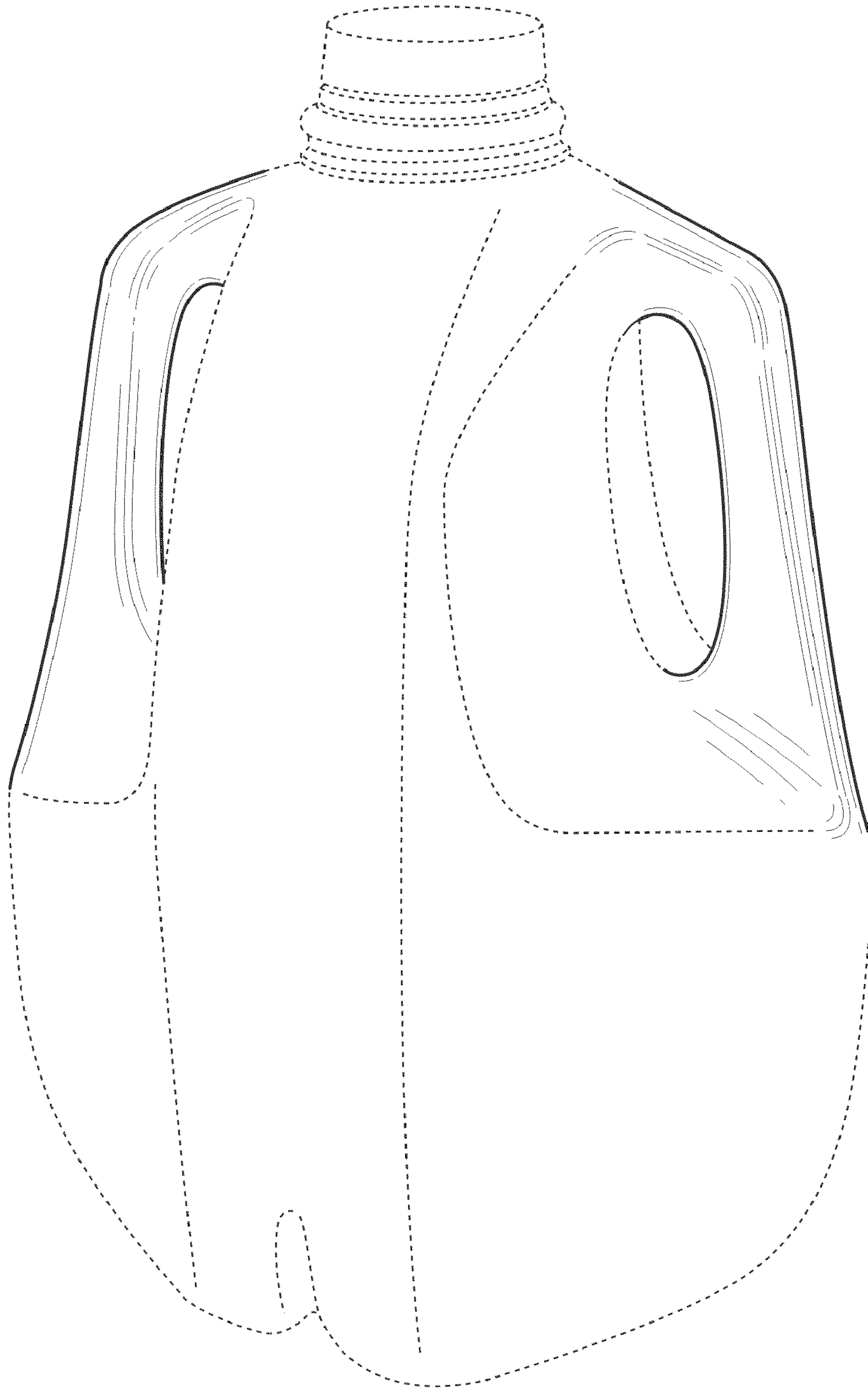
FIG. 4 is a top plan view thereof; and,

FIG. 5 is a bottom plan view thereof.

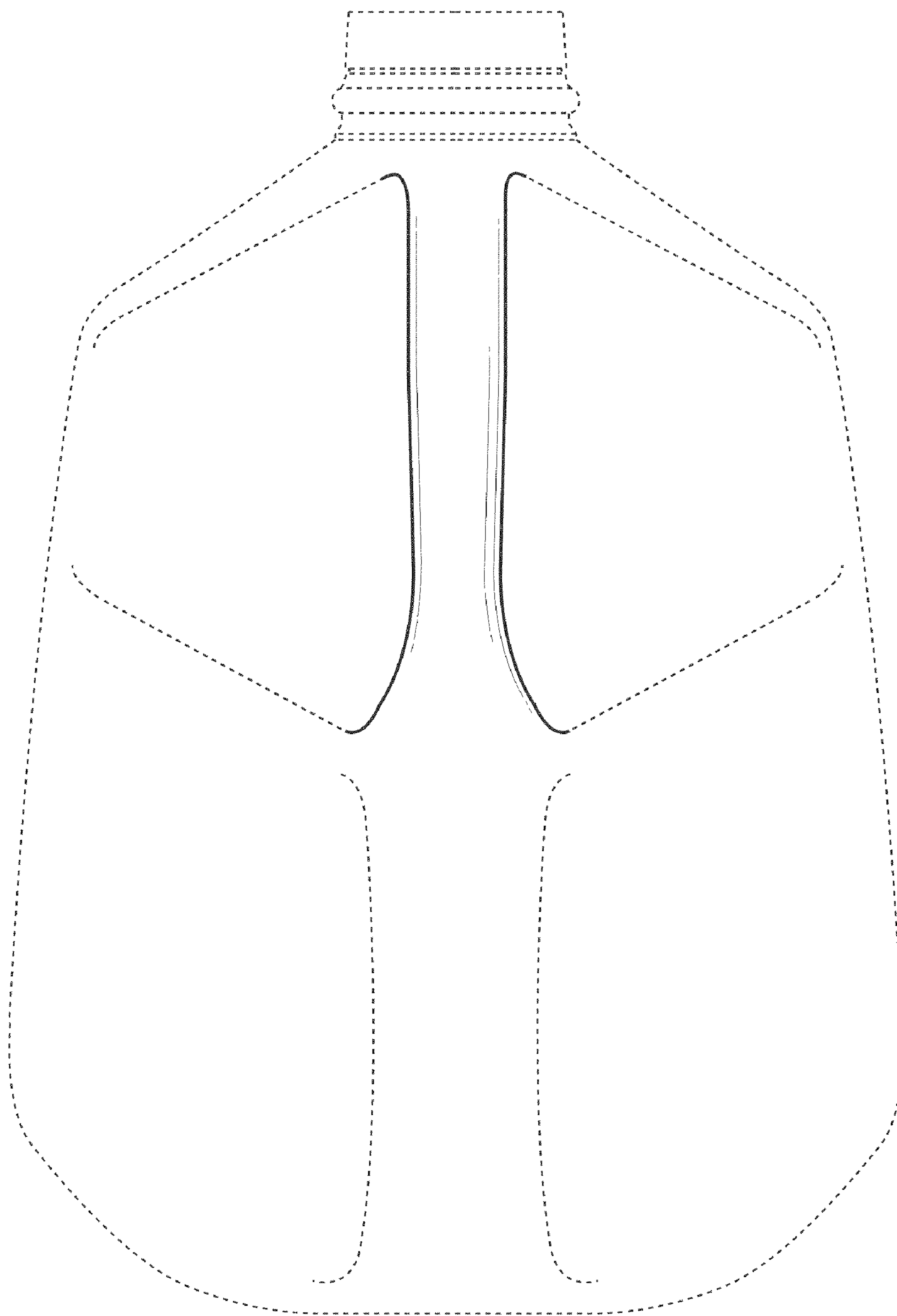
The broken lines shown in the drawing disclosure are for illustrative purposes only and form no part of the claimed design.

**1 Claim, 5 Drawing Sheets**

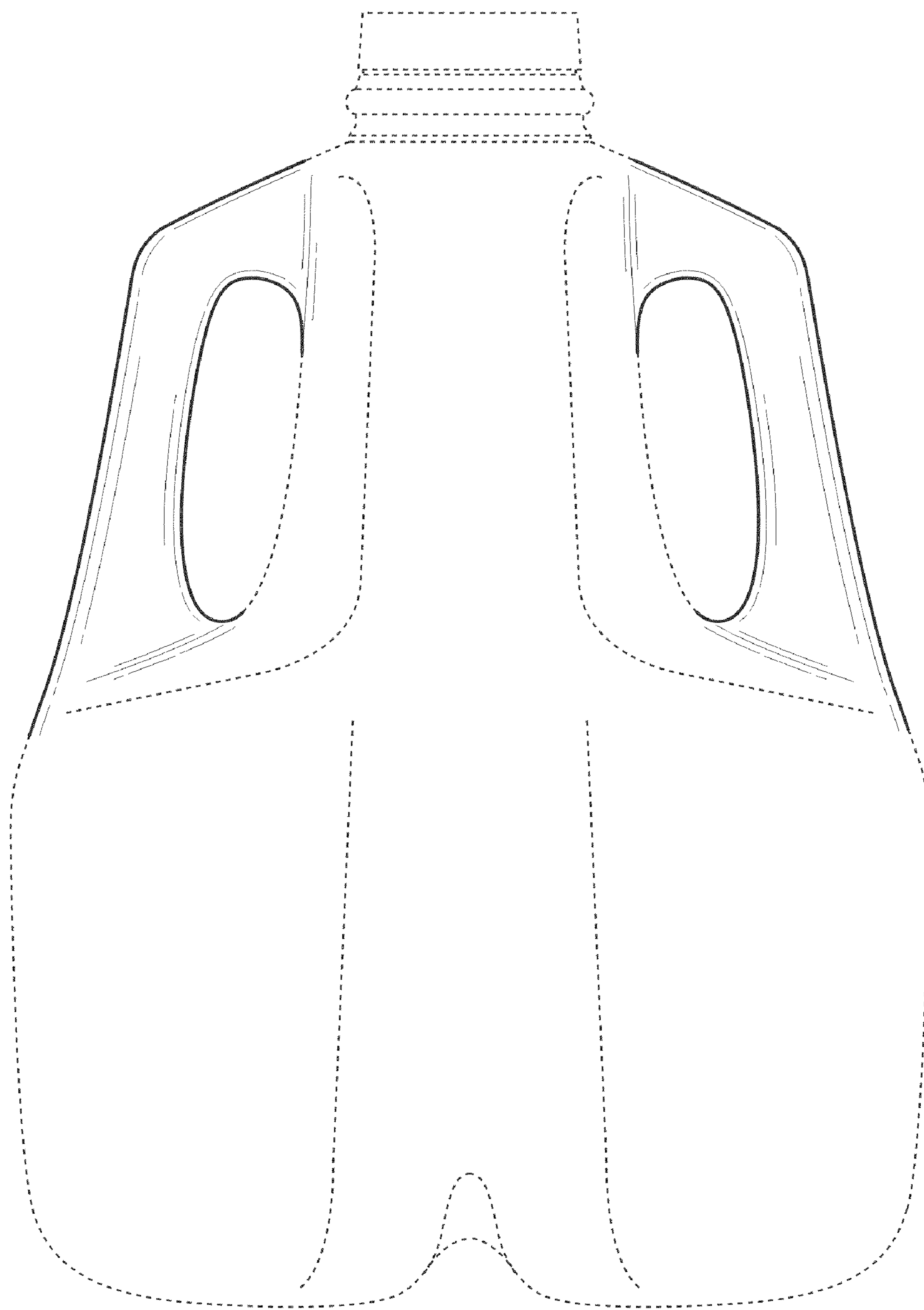




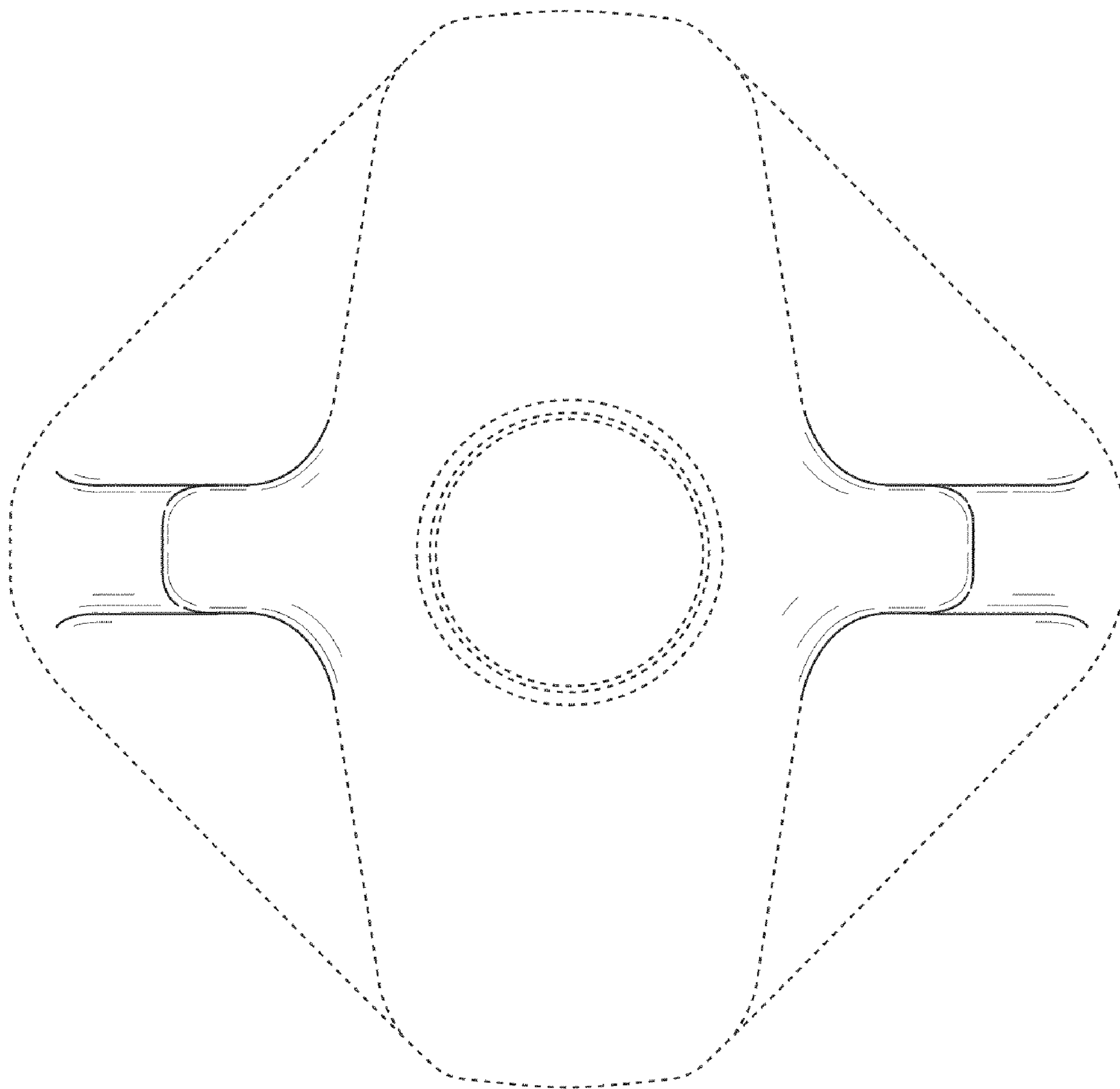
**FIG. 1**



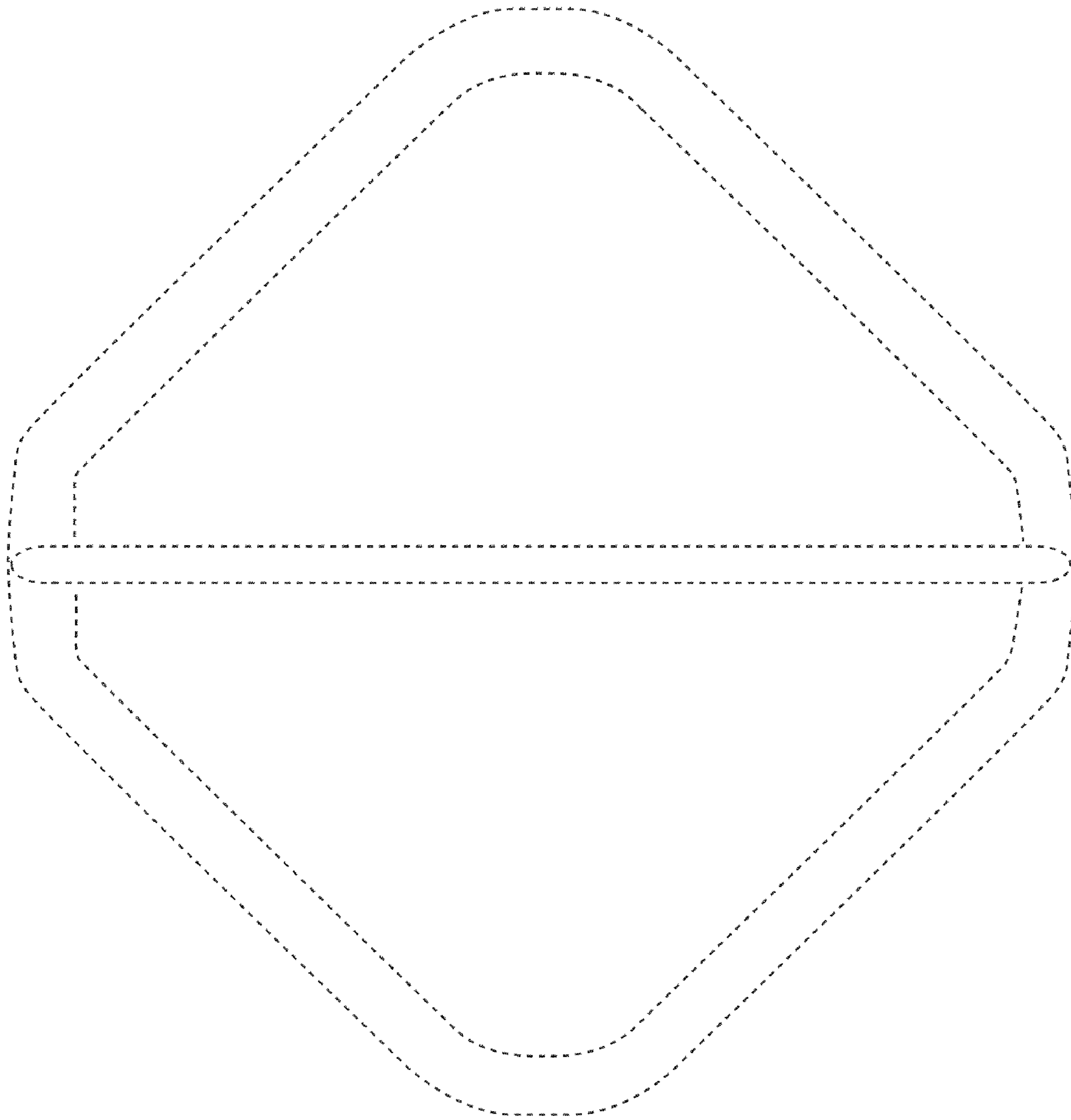
**FIG. 2**



**FIG. 3**



**FIG. 4**



**FIG. 5**