



US00D605012S

(12) **United States Design Patent**
Robinson et al.

(10) **Patent No.:** **US D605,012 S**
(45) **Date of Patent:** **** Dec. 1, 2009**

(54) **PLIERS**

(75) Inventors: **Glenn Robinson**, Coral Springs, FL
(US); **Michael Garcia**, Oakland Park,
FL (US)

(73) Assignee: **IBT Holdings, Inc**, Deerfield Beach, FL
(US)

(**) Term: **14 Years**

(21) Appl. No.: **29/301,643**

(22) Filed: **Mar. 11, 2008**

(51) **LOC (9) Cl.** **08-05**

(52) **U.S. Cl.** **D8/52**

(58) **Field of Classification Search** D8/4,
D8/14, 51, 52, 54-56, 58, 105, 107, 75-81;
7/125-137, 143-147; 81/300, 342, 348,
81/355-362, 364-366, 385-404, 407-418,
81/424.5, 426, 426.5, 427, 427.5

See application file for complete search history.

(56) **References Cited**

U.S. PATENT DOCUMENTS

D46,681 S *	11/1914	Kraeuter	D8/58
D59,774 S *	11/1921	Rice	D8/52
1,674,485 A *	6/1928	Smith	81/426
D92,822 S *	7/1934	Morse	D8/58
2,043,373 A *	6/1936	Gairoard	254/22
2,239,314 A *	4/1941	Connors	D8/52
2,529,949 A *	11/1950	Jones et al.	30/186
D225,387 S *	12/1972	Krock	D7/649
D252,611 S *	8/1979	Breger	D8/107
D299,108 S *	12/1988	Brdnik	D8/107
4,790,070 A *	12/1988	Olson	30/134

5,033,195 A *	7/1991	Appelkvist et al.	30/254
5,084,935 A *	2/1992	Kalthoff	7/132
5,220,856 A *	6/1993	Eggert et al.	81/416
D403,223 S *	12/1998	Jacoff	D8/80
D406,520 S *	3/1999	Bunzel et al.	D8/107
D407,000 S *	3/1999	Jacoff	D8/80
D424,393 S *	5/2000	Lamond et al.	D8/58
D448,265 S *	9/2001	Chen	D8/80
D483,633 S *	12/2003	Jansson et al.	D8/52
D483,634 S *	12/2003	Jansson et al.	D8/52
D486,047 S *	2/2004	Jansson et al.	D8/52
D515,387 S *	2/2006	Hung	D8/80
D528,384 S *	9/2006	Hermann	D8/52

* cited by examiner

Primary Examiner—Cathron C Brooks

Assistant Examiner—Deanna Fluegeman

(74) *Attorney, Agent, or Firm*—Dan M. De La Rosa

(57) **CLAIM**

The ornamental design for a pliers, as shown and described.

DESCRIPTION

FIG. 1 is a front perspective view of the pliers of the present invention showing my new design;

FIG. 2 is a front side elevational view thereof;

FIG. 3 is a top plan view thereof;

FIG. 4 is a side elevational view thereof;

FIG. 5 is a back side elevational view thereof;

FIG. 6 is another side elevational view thereof;

FIG. 7 is a bottom plan view thereof; and,

FIG. 8 is a rear perspective view of the pliers.

1 Claim, 4 Drawing Sheets

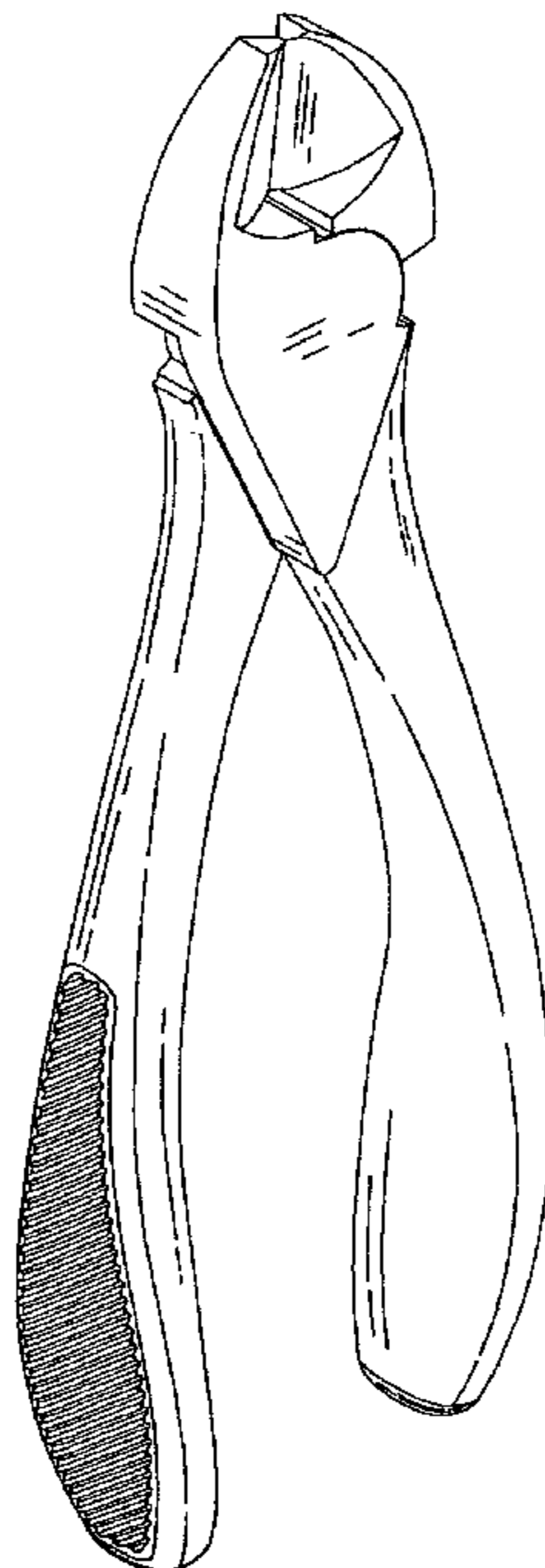

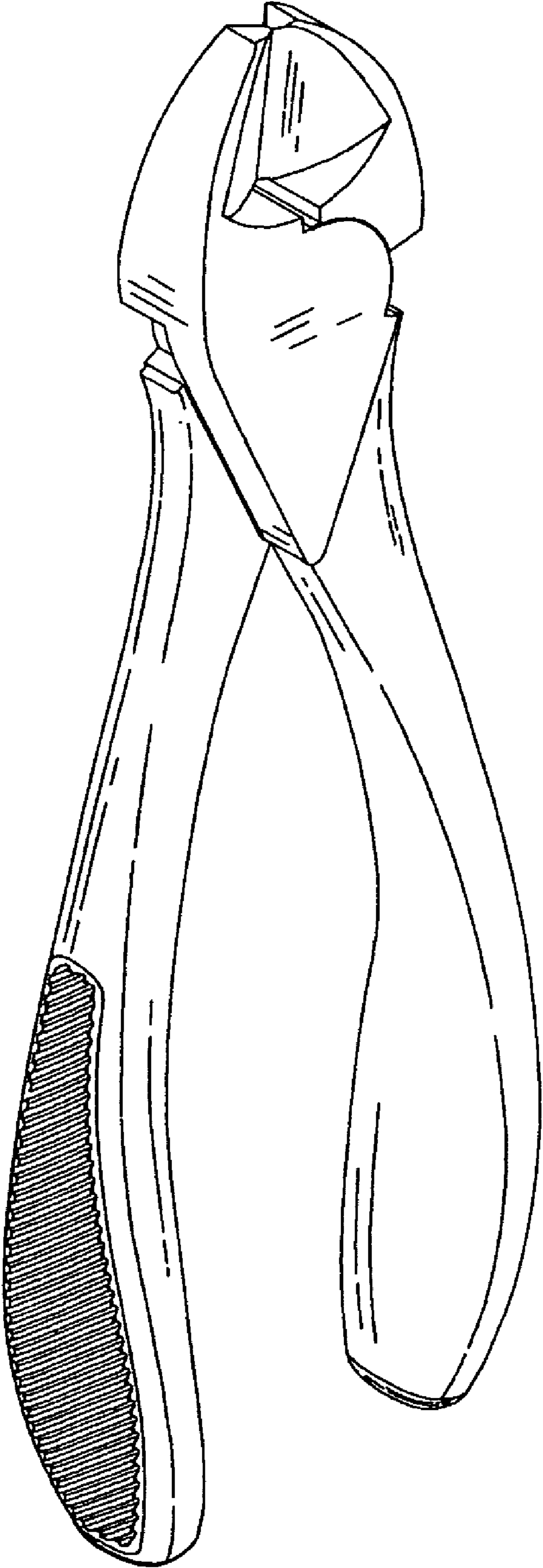

FIG. 1

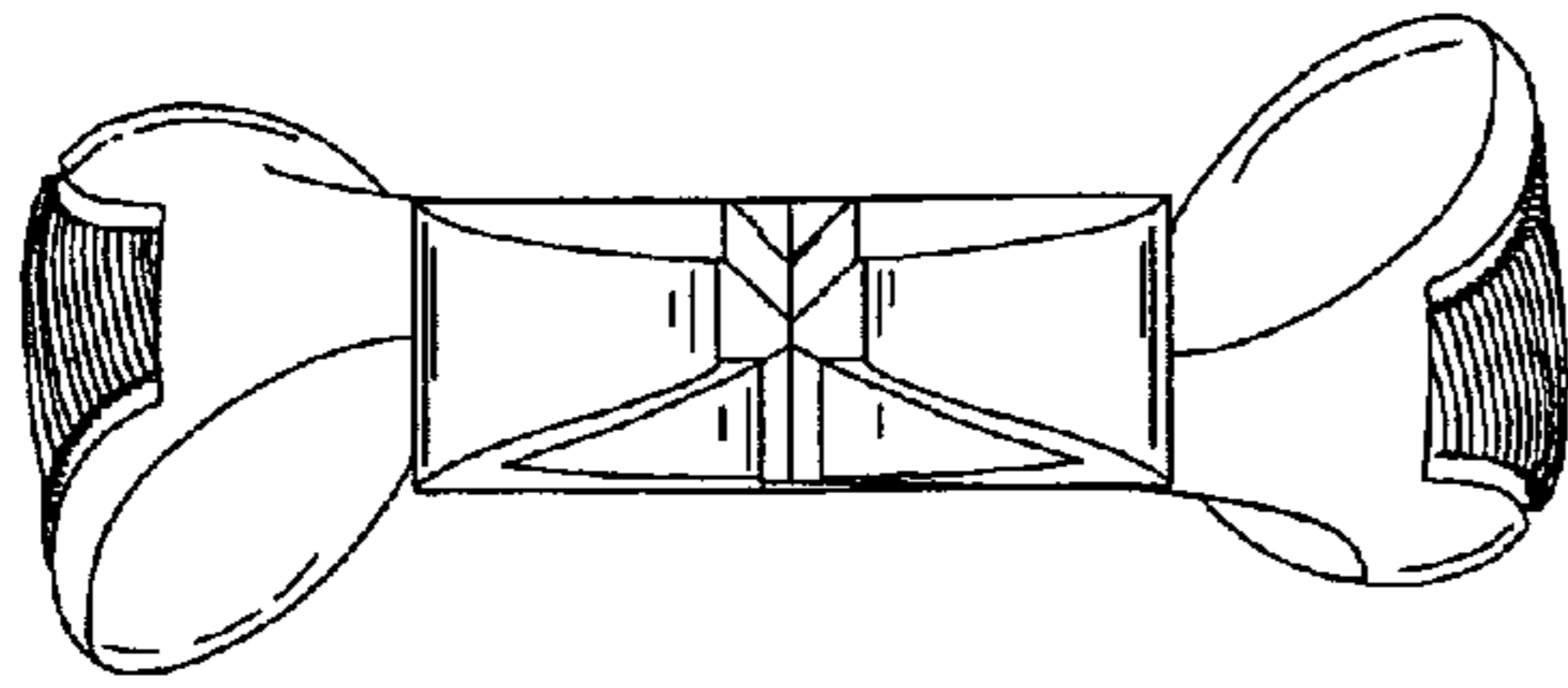

FIG. 3

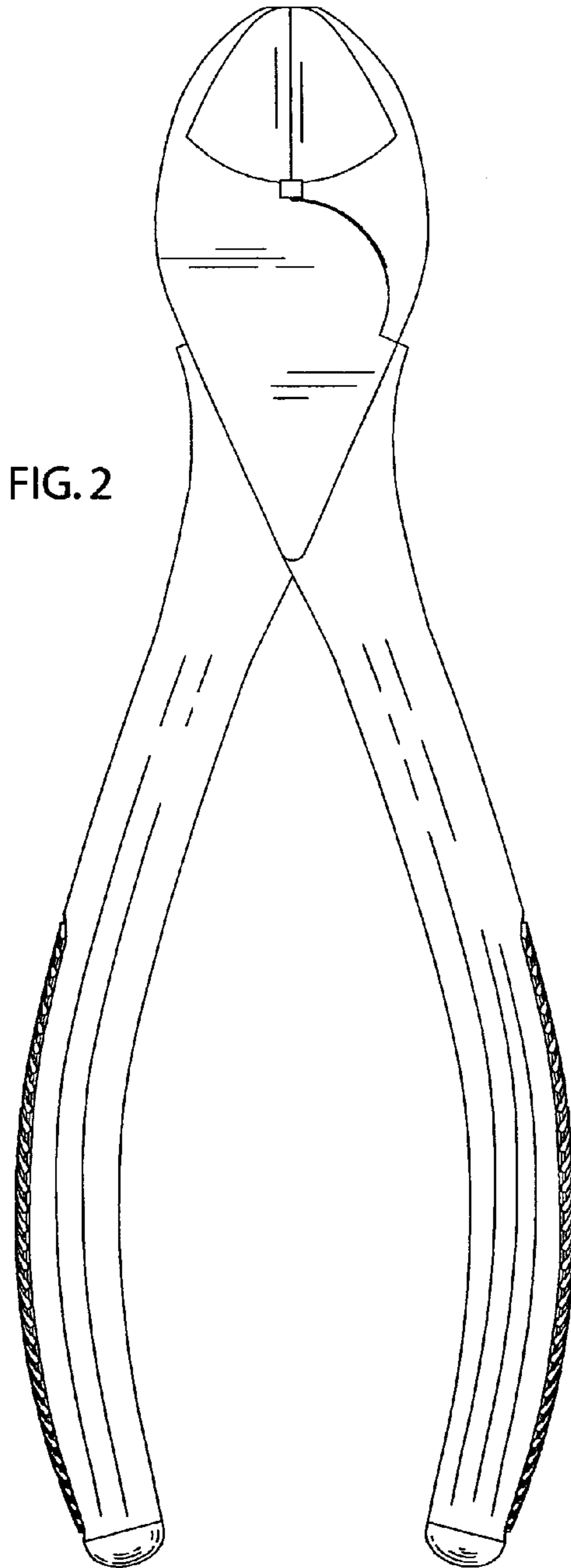

FIG. 2

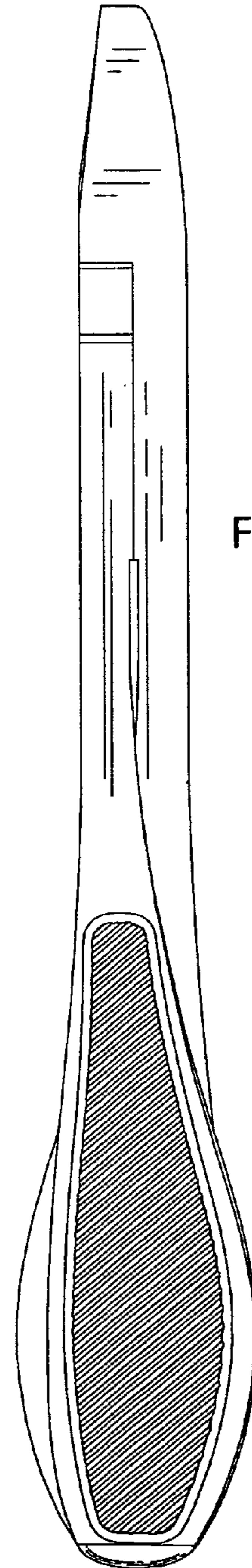

FIG. 4

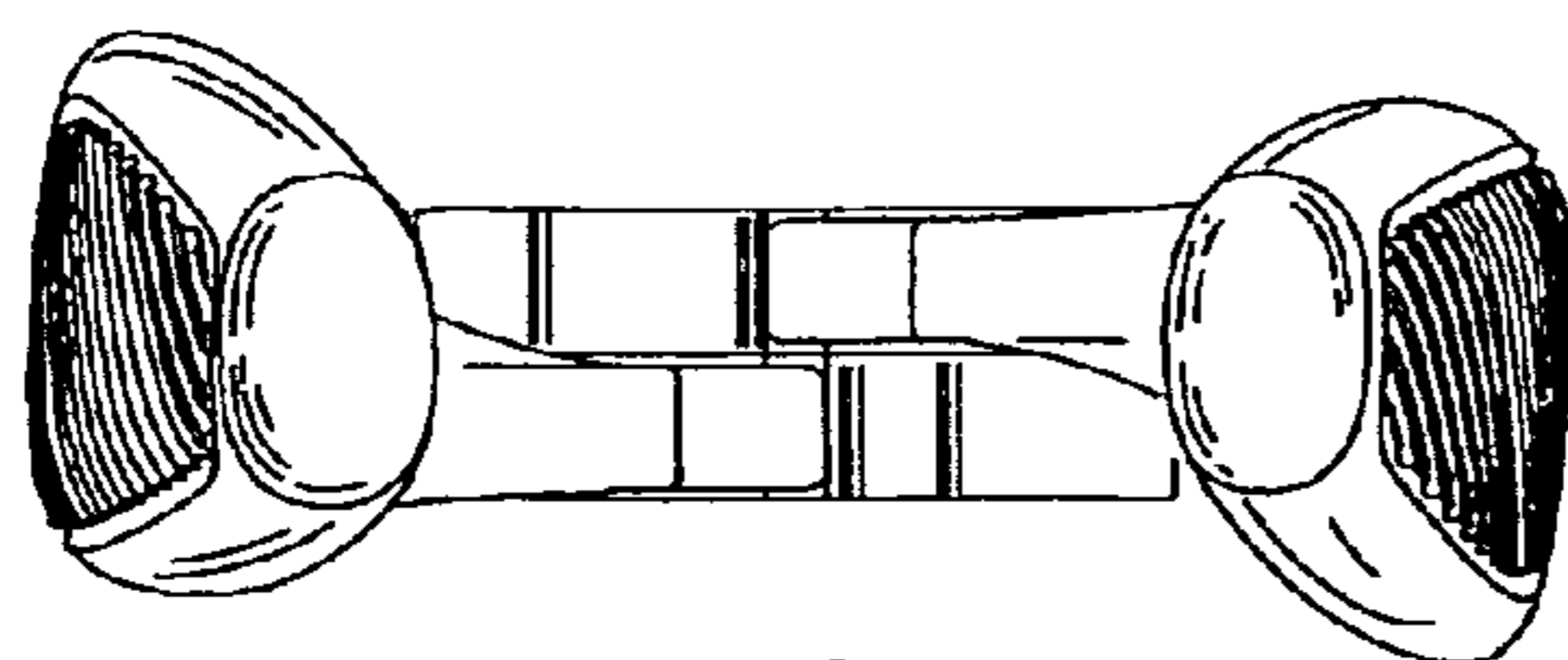
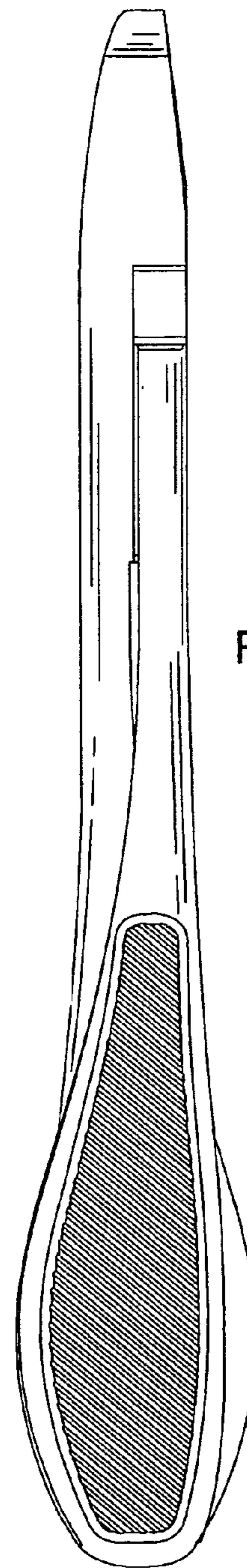
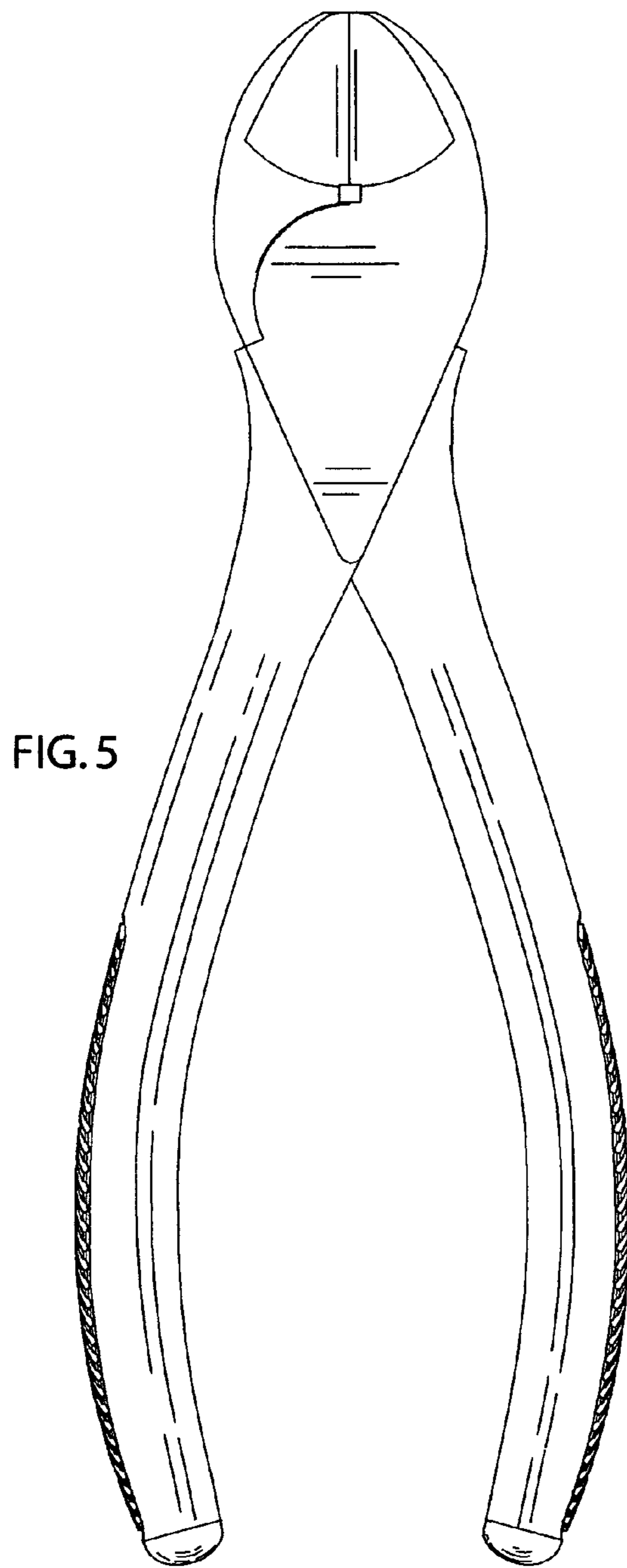

FIG. 5

FIG. 6

FIG. 7

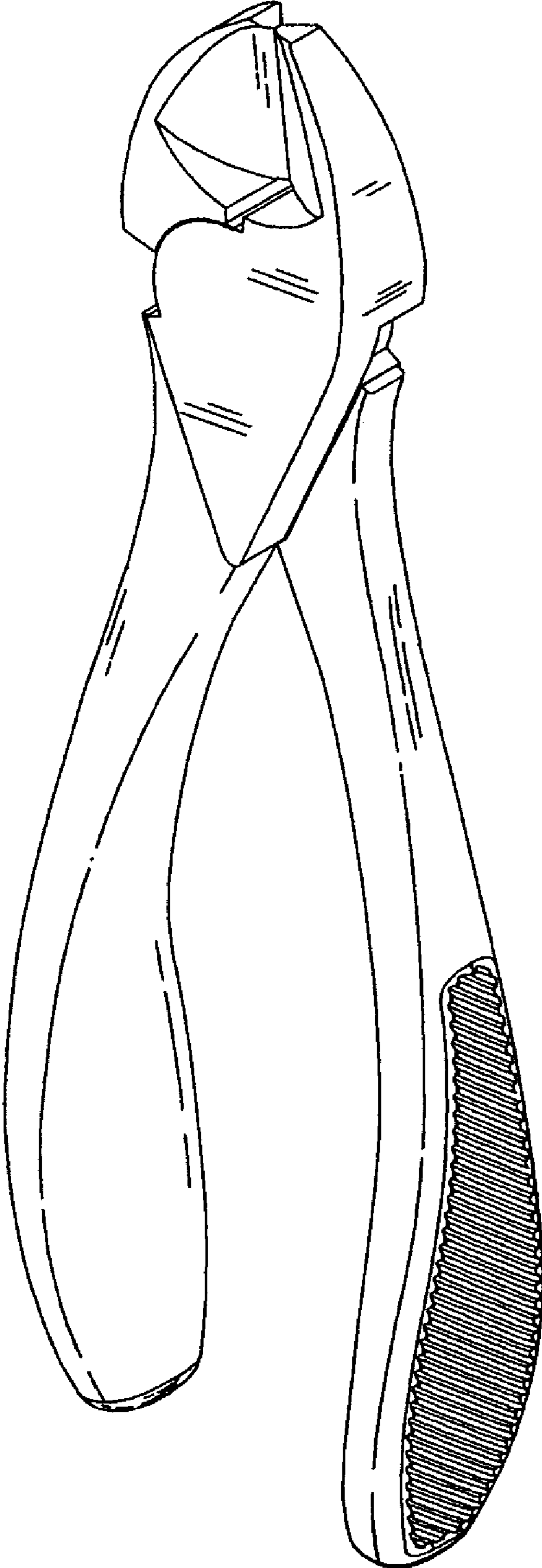

FIG. 8