



US00D604932S

(12) **United States Design Patent**
Le

(10) **Patent No.:** **US D604,932 S**
(45) **Date of Patent:** **** Dec. 1, 2009**

(54) **FOOTWEAR OUTSOLE**

(75) Inventor: **Tuan Le**, Portland, OR (US)

(73) Assignee: **Deckers Outdoor Corporation**, Goleta, CA (US)

(**) Term: **14 Years**

(21) Appl. No.: **29/327,564**

(22) Filed: **Nov. 7, 2008**

(51) **LOC (9) Cl.** **02-04**

(52) **U.S. Cl.** **D2/957; D2/951; D2/953; D2/959**

(58) **Field of Classification Search** D2/902, D2/947, 951, 952, 953, 954, 955, 956, 957, D2/959, 960, 962; 36/117.3, 126, 127, 134, 36/7.7, 7.6, 59 C, 59 A, 67 A, 25 R
See application file for complete search history.

(56) **References Cited**

U.S. PATENT DOCUMENTS

2,722,756	A	*	11/1955	Ecclesine	36/59 C
D294,423	S	*	3/1988	Zuidema et al.	D2/954
D305,278	S	*	1/1990	Kiyosawa	D2/954
D316,930	S	*	5/1991	Bernasconi	D2/957
D332,863	S	*	2/1993	Lucas	D2/957
D350,640	S	*	9/1994	Kayano et al.	D2/957
D433,790	S	*	11/2000	Oliver	D2/957
D439,032	S	*	3/2001	Kung	D2/960
6,205,683	B1	*	3/2001	Clark et al.	36/30 R
D440,748	S	*	4/2001	Morgan	D2/957
D469,949	S	*	2/2003	Koo	D2/960
D473,042	S	*	4/2003	Wilson	D2/960
D505,249	S	*	5/2005	Urie	D2/960
D540,014	S	*	4/2007	Turner et al.	D2/957
D543,340	S	*	5/2007	Favreau et al.	D2/960
D545,534	S	*	7/2007	McClaskie	D2/959

D546,033	S	*	7/2007	Matis et al.	D2/952
D546,036	S	*	7/2007	Schoenborn et al.	D2/957
D553,334	S	*	10/2007	Belley et al.	D2/955
D553,834	S	*	10/2007	Nakano	D2/959
D556,433	S	*	12/2007	Le	D2/957
D566,938	S	*	4/2008	Matis et al.	D2/957
D569,086	S	*	5/2008	Le	D2/957
D571,988	S	*	7/2008	Dillenbeck	D2/960
D574,133	S	*	8/2008	Le	D2/957
D574,583	S	*	8/2008	St-Louis et al.	D2/956
D586,994	S	*	2/2009	Chang	D2/959

* cited by examiner

Primary Examiner—Celia A Murphy

(74) *Attorney, Agent, or Firm*—Greer, Burns & Crain, Ltd.

(57) **CLAIM**

The ornamental design for a footwear outsole, as shown and described.

DESCRIPTION

FIG. 1 is a perspective view of a footwear outsole showing my new design.

FIG. 2 is a right side elevational view thereof.

FIG. 3 is a left side elevational view thereof.

FIG. 4 is a front elevational view thereof.

FIG. 5 is a rear elevational view thereof.

FIG. 6 is a bottom plan view thereof; and,

FIG. 7 is a top plan view thereof.

The broken lines showing the footwear upper are for the purpose of illustrating environmental structure and form no part of the claimed design. The broken-line polygonal shape in the arch region of FIGS. 1 & 6 represents an internal boundary of the design. Neither the area within the lines, nor the lines themselves form any part of the claim.

1 Claim, 6 Drawing Sheets

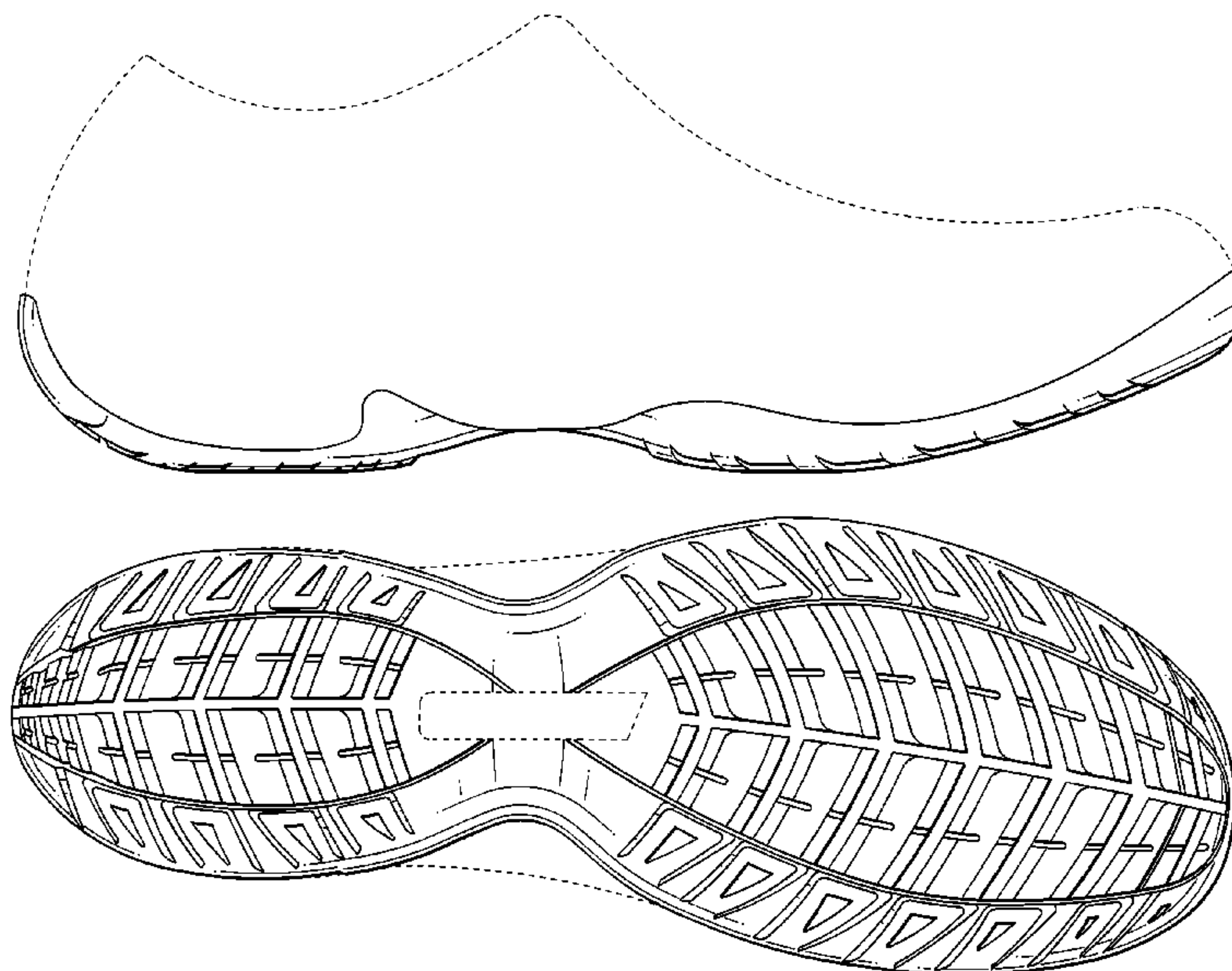

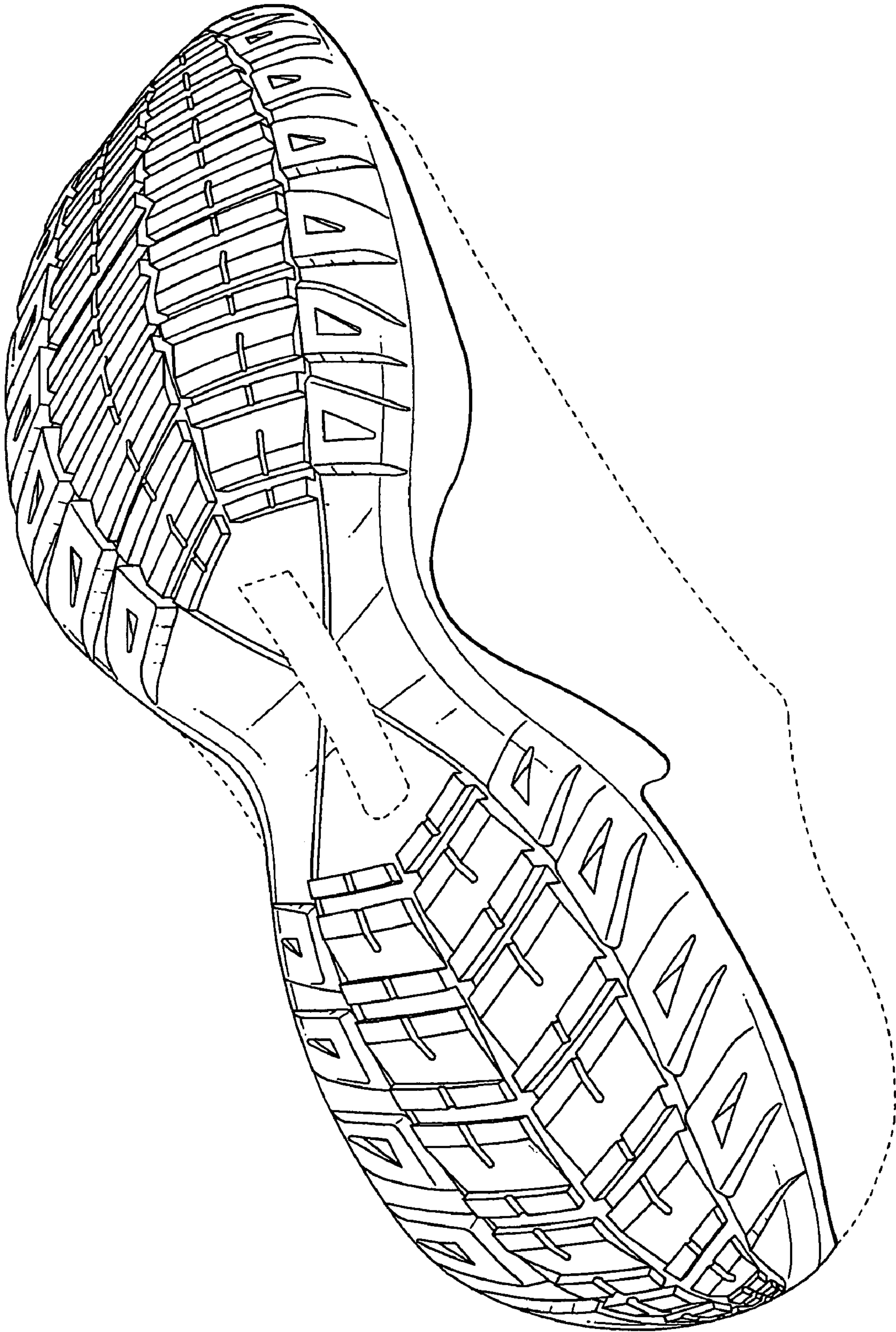

FIG. 1



FIG. 2

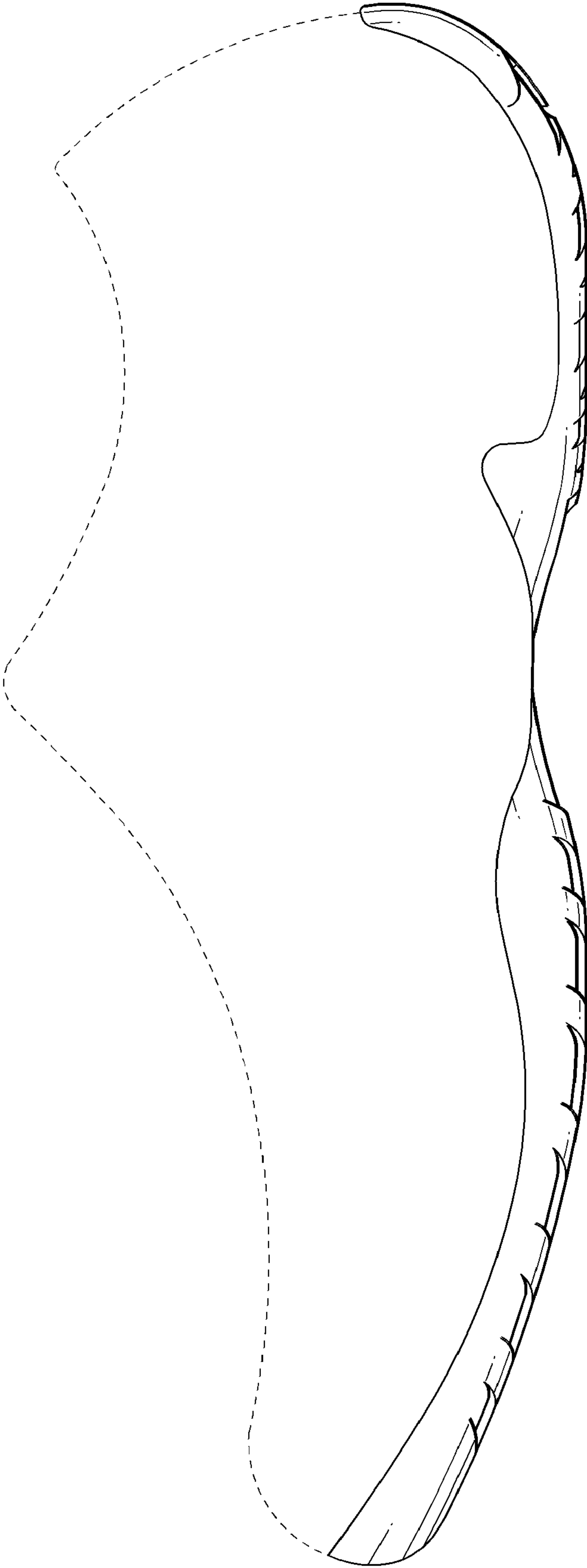

FIG. 3

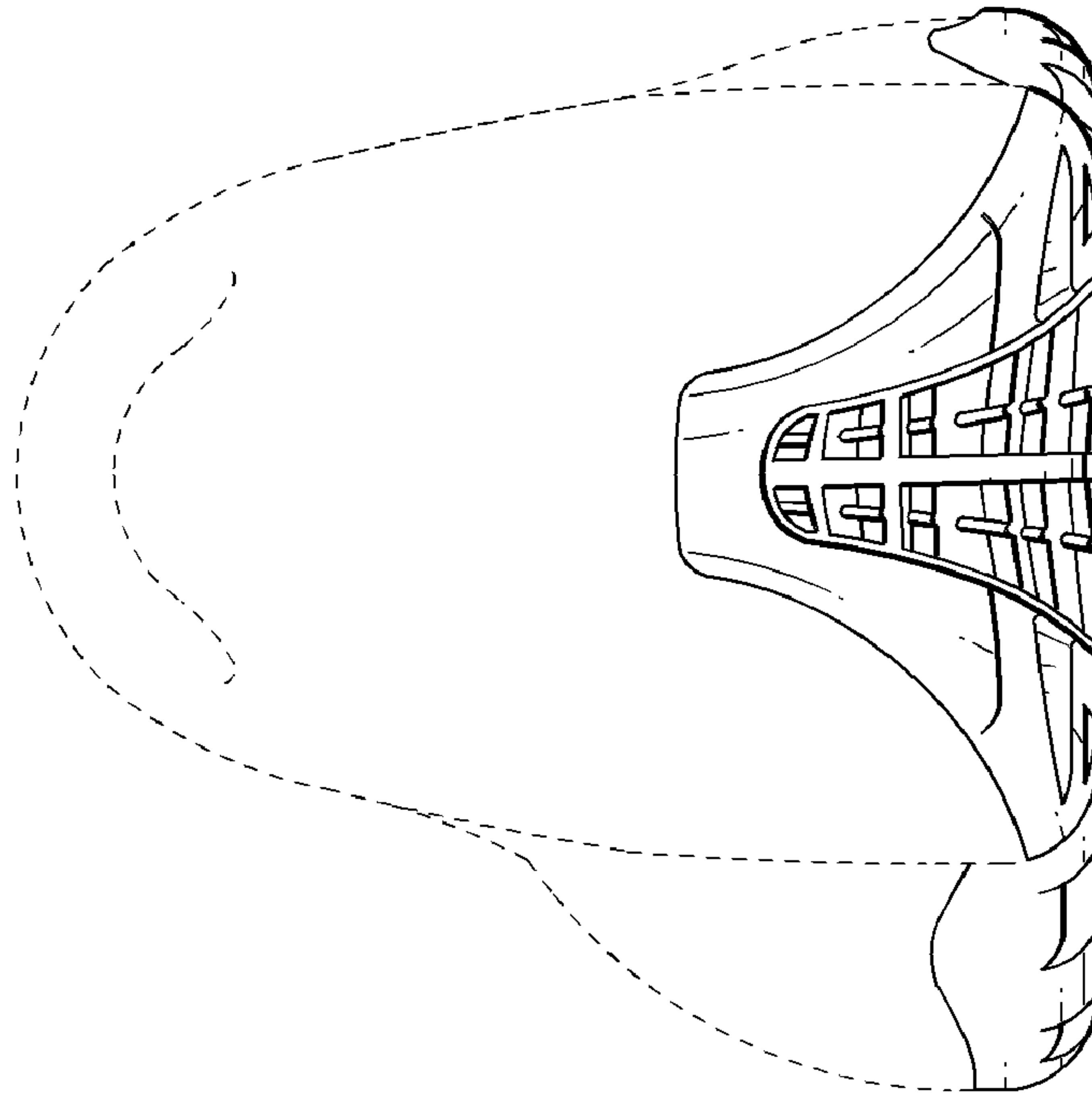

FIG. 5

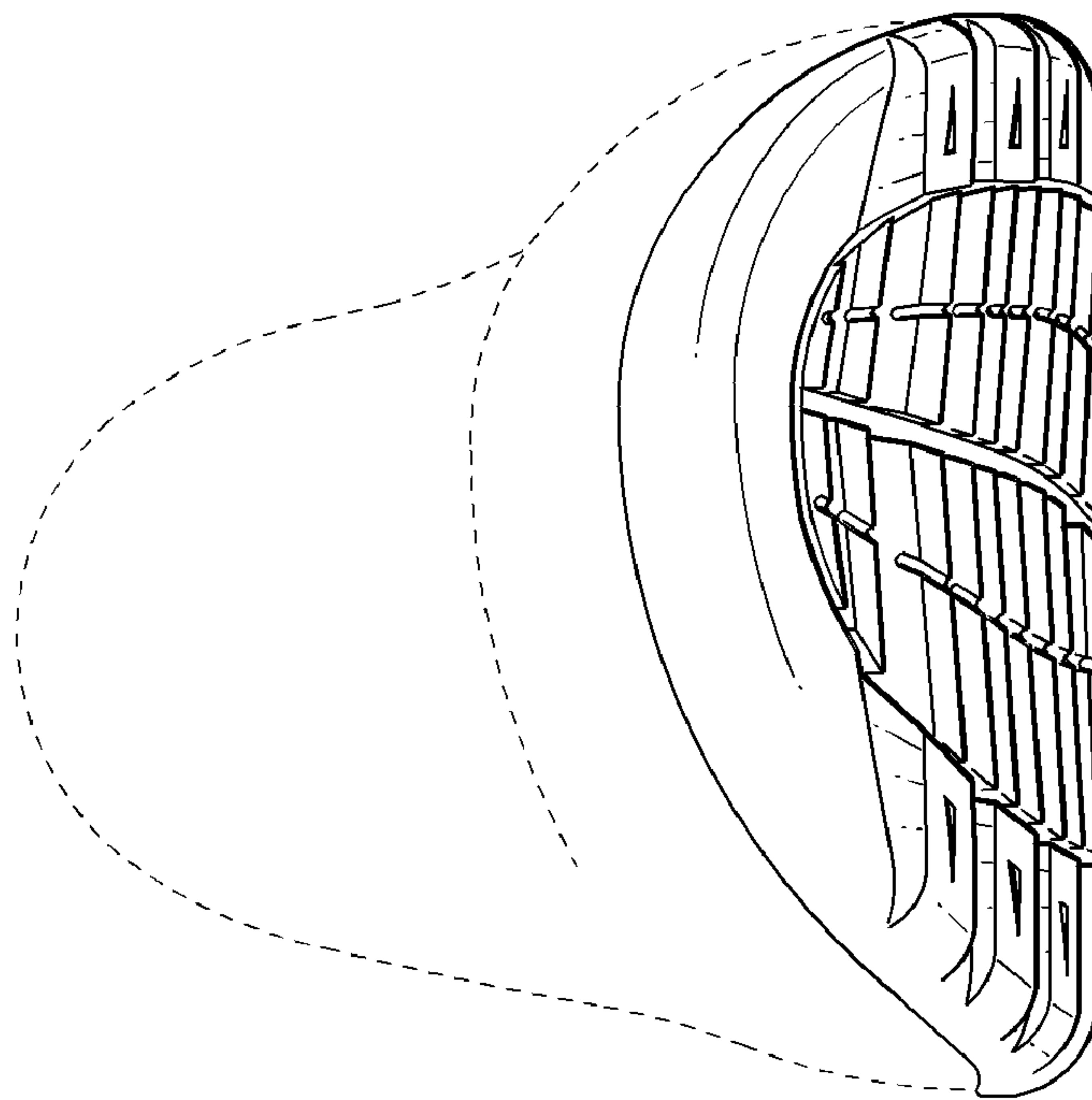

FIG. 4

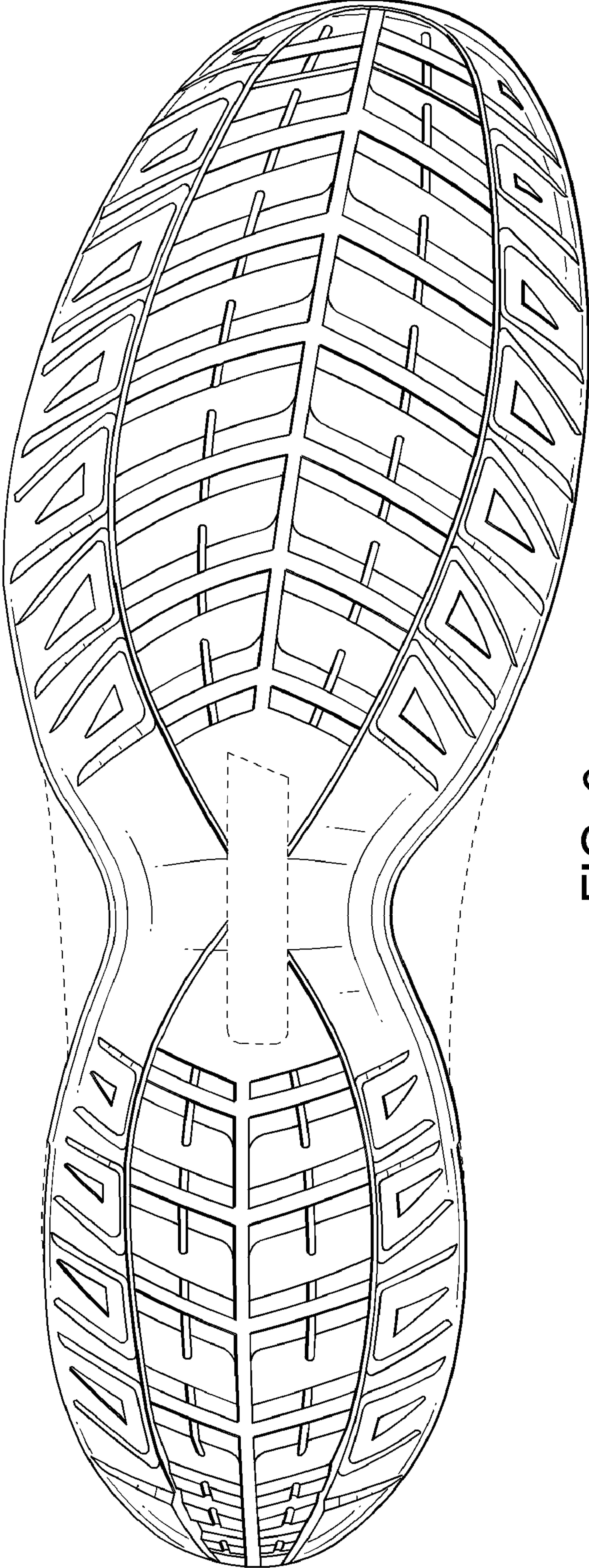

FIG. 6

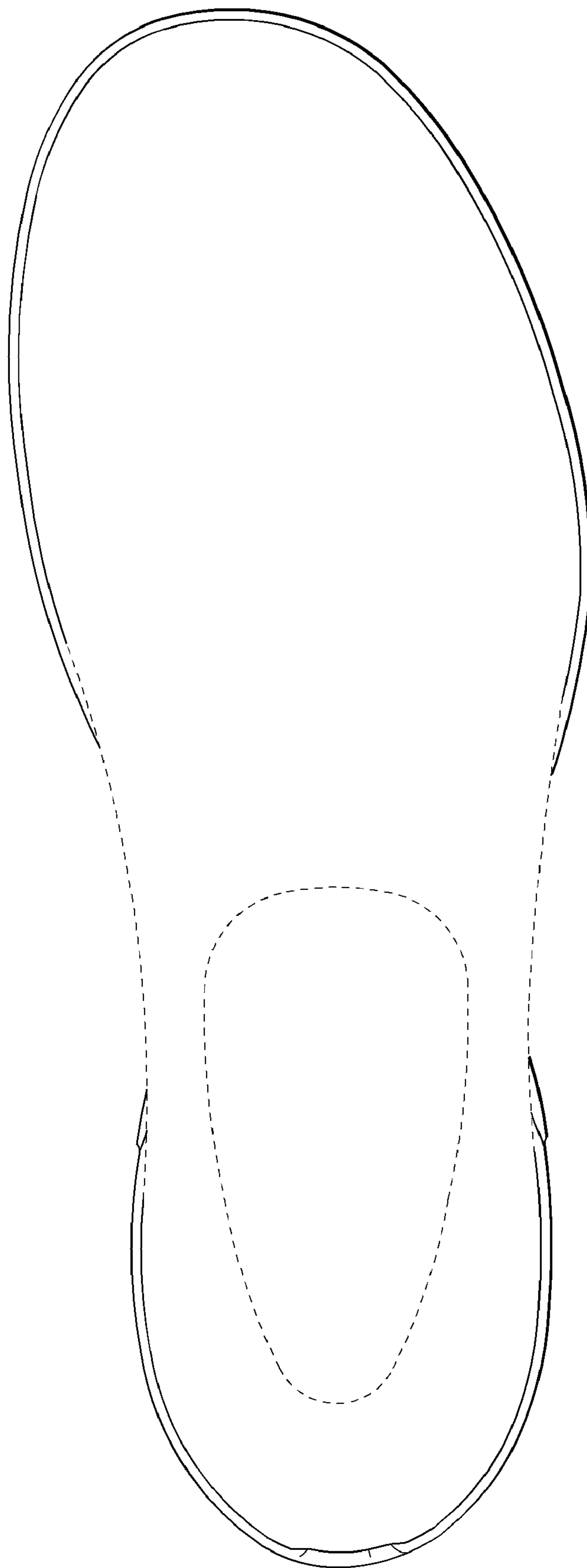

FIG. 7