



US00D604868S

(12) **United States Design Patent**  
**Conradi**

(10) **Patent No.:** **US D604,868 S**  
(45) **Date of Patent:** **\*\* Nov. 24, 2009**

(54) **STRUCTURED CLADDING FACADE ELEMENT**

(75) Inventor: **Ulrich Conradi**, Heikendorf (DE)

(73) Assignee: **Laukien GmbH & Co. Beteiligungen KG**, Kiel (DE)

(\*\*) Term: **14 Years**

(21) Appl. No.: **29/260,321**

(22) Filed: **May 24, 2006**

(30) **Foreign Application Priority Data**

May 11, 2006 (EM) ..... 000 527 205

(51) **LOC (9) Cl.** ..... **25-01**

(52) **U.S. Cl.** ..... **D25/140**

(58) **Field of Classification Search** ..... D25/139,  
D25/140, 141, 143, 144, 150, 163; 428/47,  
428/48, 49, 77, 141, 142, 143, 194; 52/518,  
52/546, 554, 555, 557, 559

See application file for complete search history.

(56) **References Cited**

**U.S. PATENT DOCUMENTS**

RE19,880 E \* 3/1936 Little ..... 52/534  
3,218,773 A \* 11/1965 Heirich ..... 52/521  
4,400,922 A \* 8/1983 Boyer ..... 52/394  
4,747,249 A \* 5/1988 Bell et al. .... 52/543  
7,104,020 B1 \* 9/2006 Suttle ..... 52/551

D551,783 S \* 9/2007 Lowman ..... D25/158  
2003/0029113 A1 \* 2/2003 Wetzel et al. .... 52/519  
2005/0155322 A1 \* 7/2005 Kroie ..... 52/782.1  
2005/0160691 A1 \* 7/2005 Kim ..... 52/287.1  
2006/0191230 A1 \* 8/2006 Gumpert ..... 52/519  
2007/0144090 A1 \* 6/2007 Nguyen ..... 52/251

**FOREIGN PATENT DOCUMENTS**

EP 634535 A2 \* 1/1995

\* cited by examiner

*Primary Examiner*—T. Chase Nelson

*Assistant Examiner*—Michael A Pratt

(74) *Attorney, Agent, or Firm*—Bacon & Thomas, PLLC.

(57) **CLAIM**

The ornamental design for a structured cladding facade element, as shown and described.

**DESCRIPTION**

FIG. 1 is an upper left perspective view of my new design;  
FIG. 2 is a front elevational view thereof;  
FIG. 3 is a rear elevational view thereof;  
FIG. 4 is a left side elevational view thereof;  
FIG. 5 is a right side elevational view thereof;  
FIG. 6 is a top plan view thereof; and,  
FIG. 7 is a bottom view thereof.

**1 Claim, 7 Drawing Sheets**

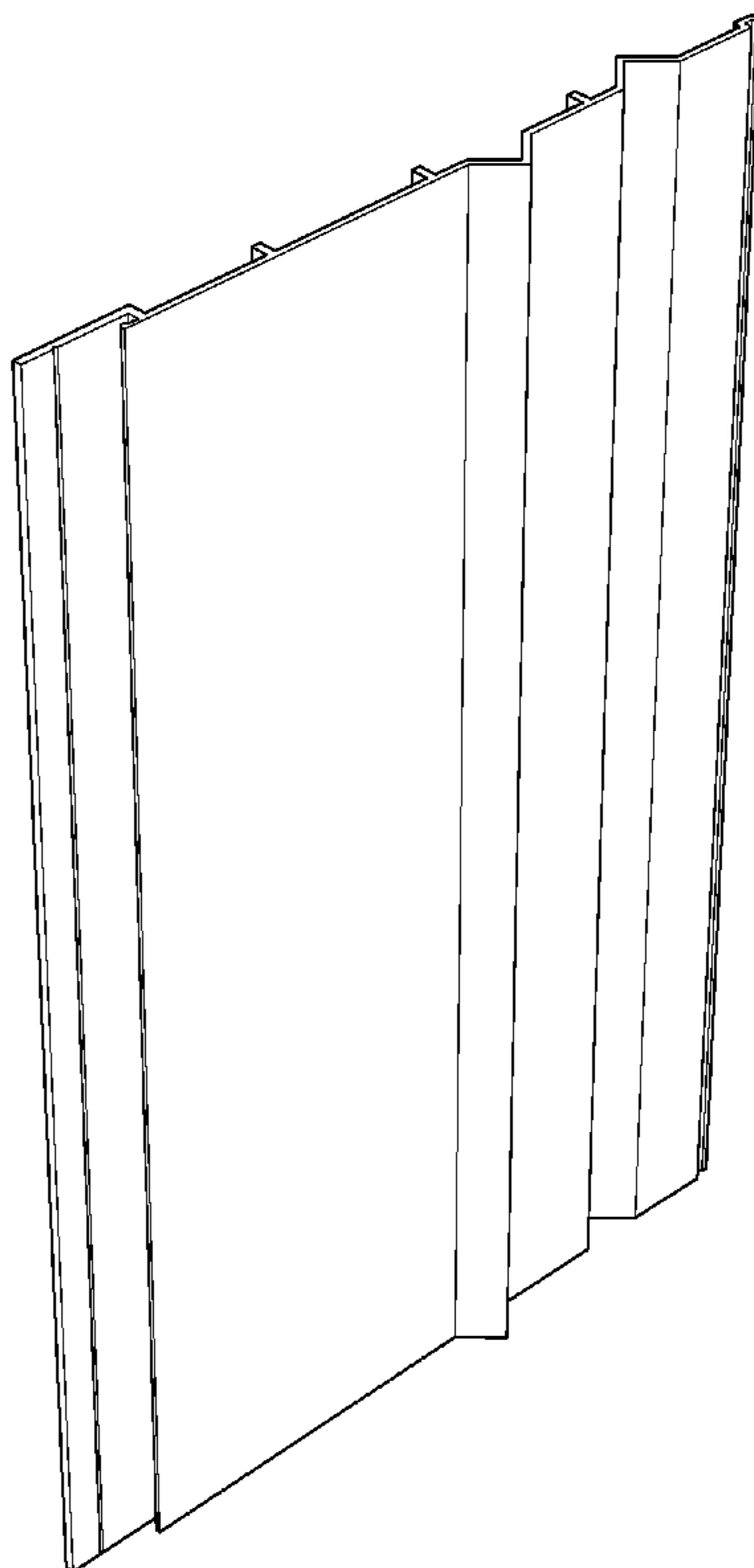

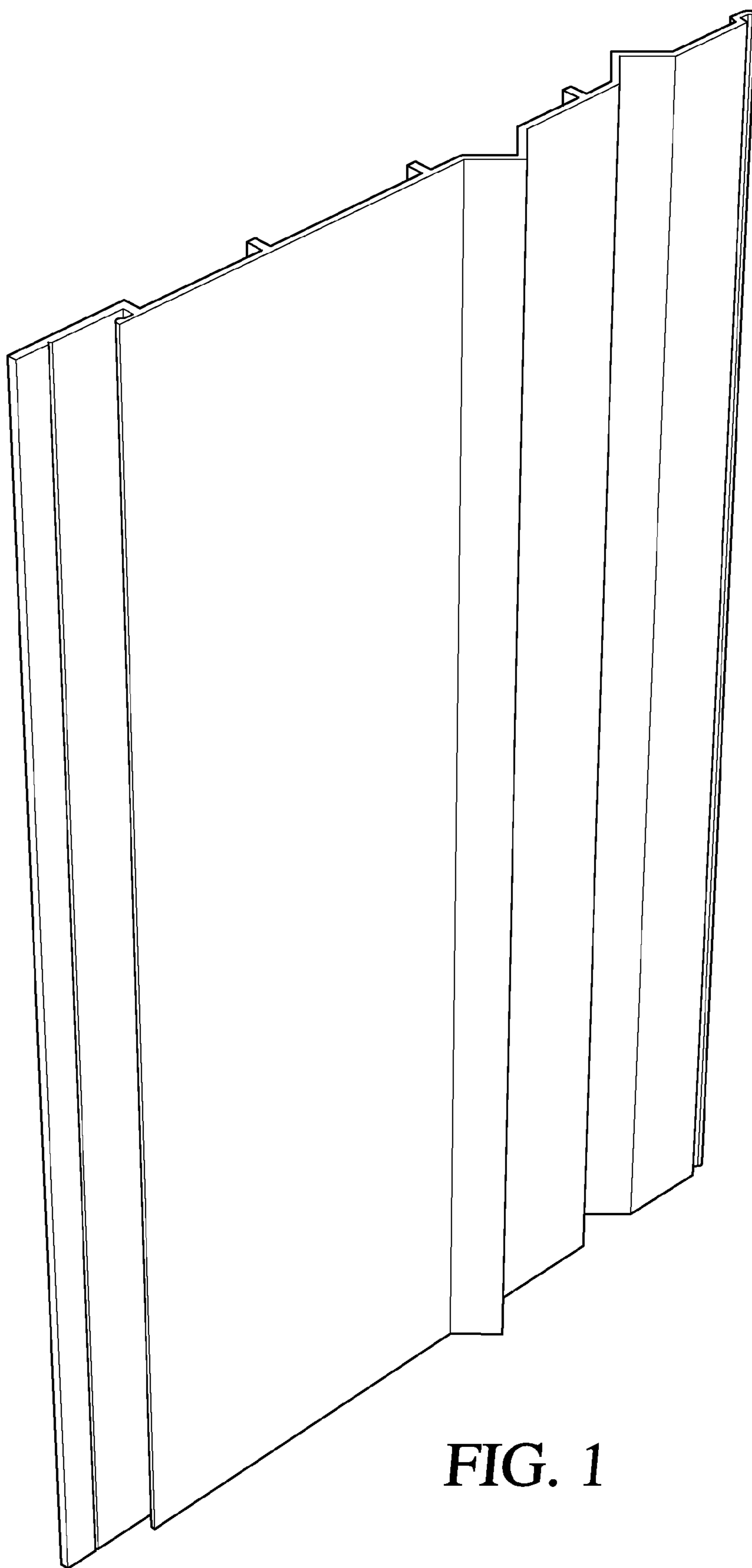
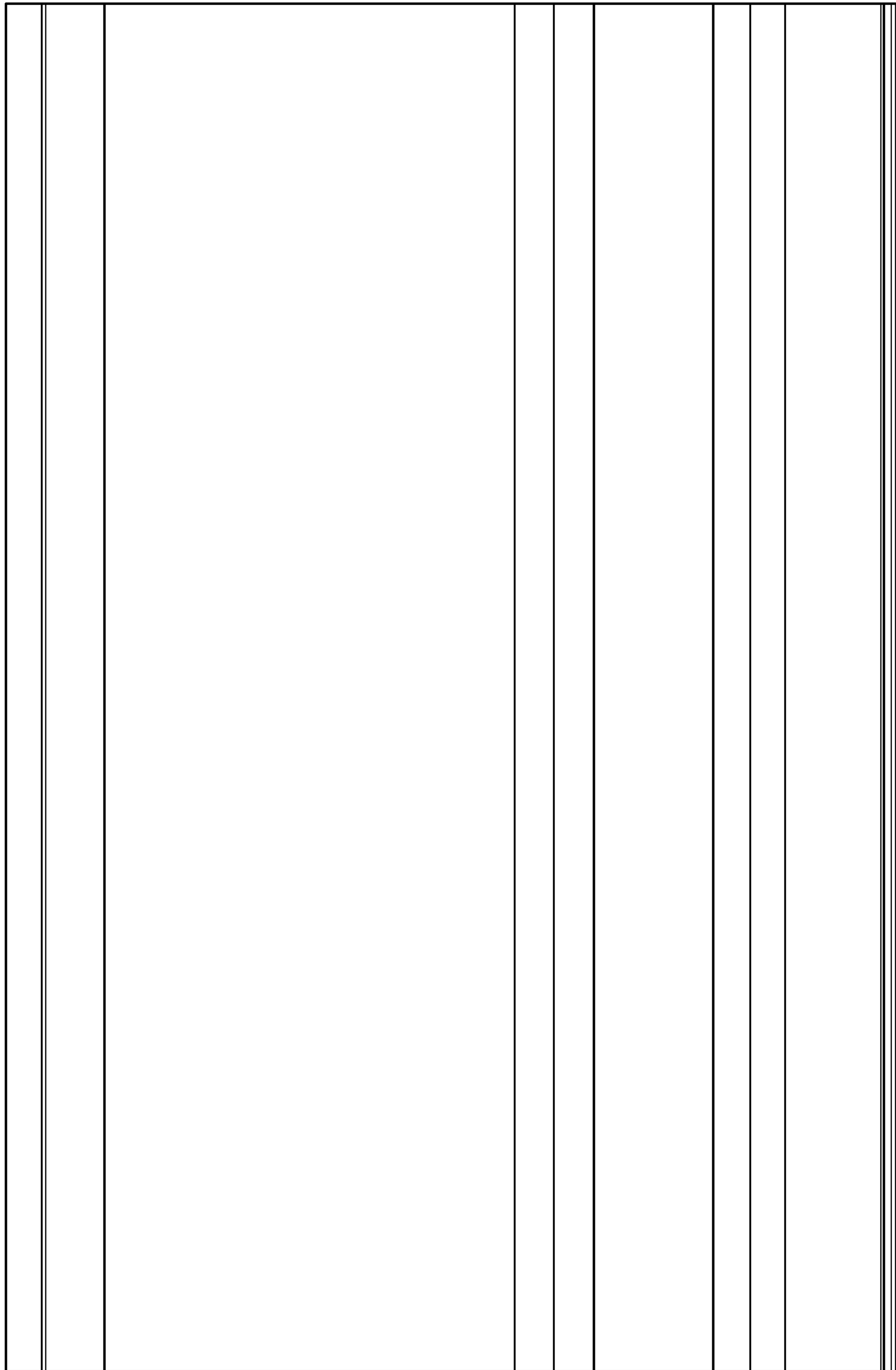
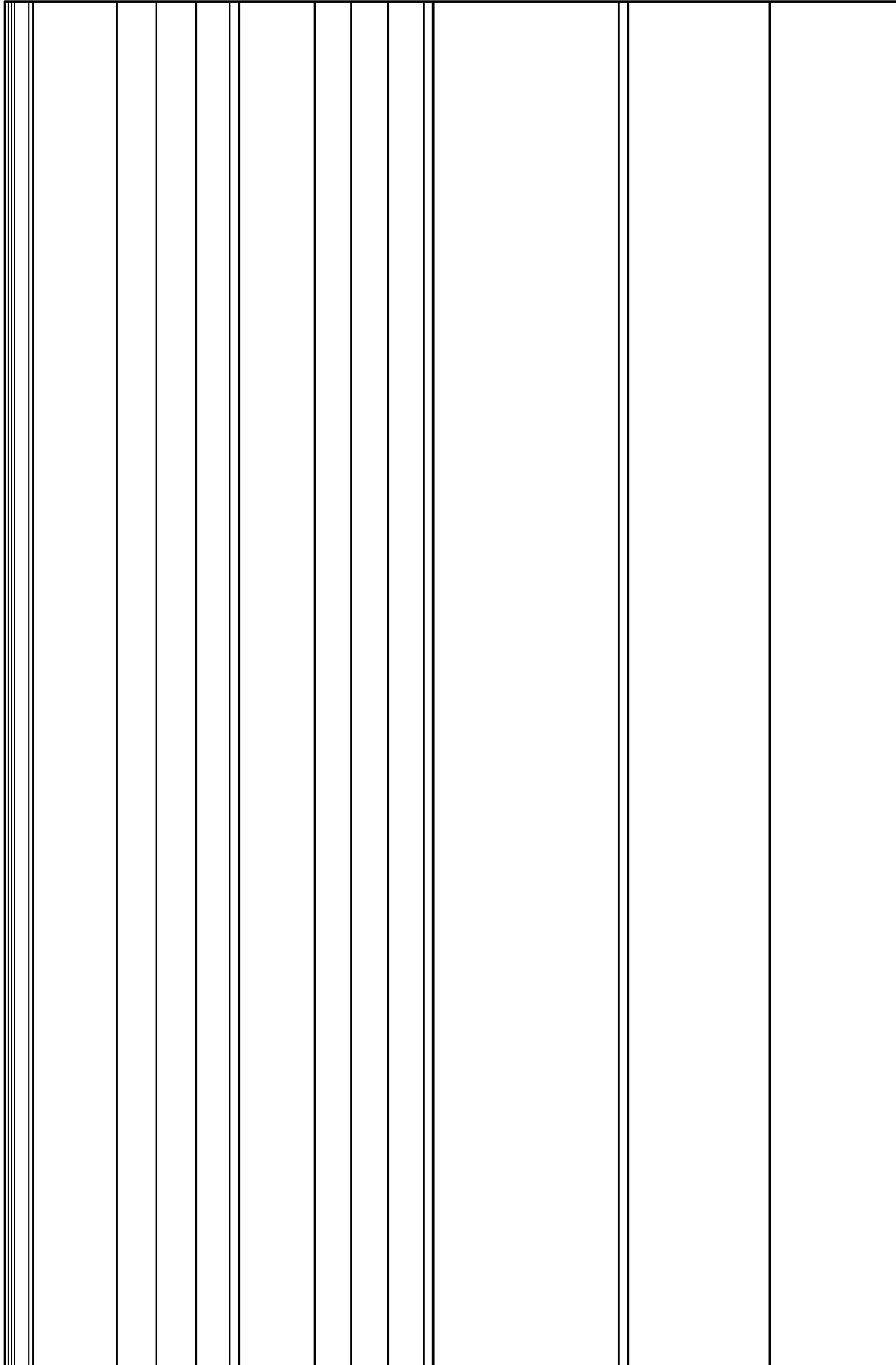

FIG. 1



**FIG. 2**



**FIG. 3**

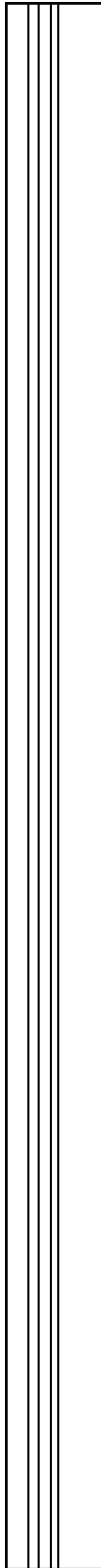

**FIG. 4**

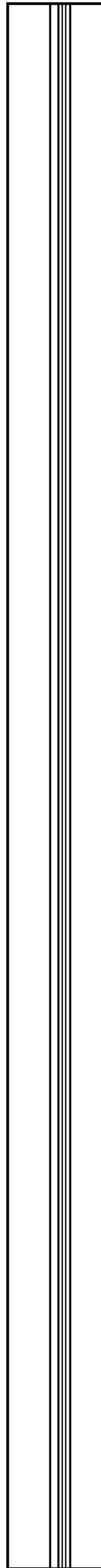

**FIG. 5**

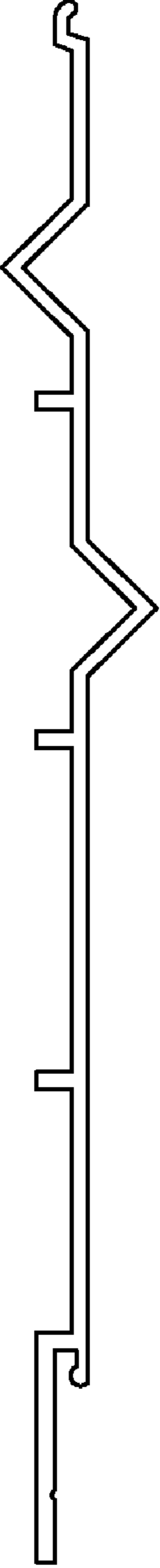

FIG. 6

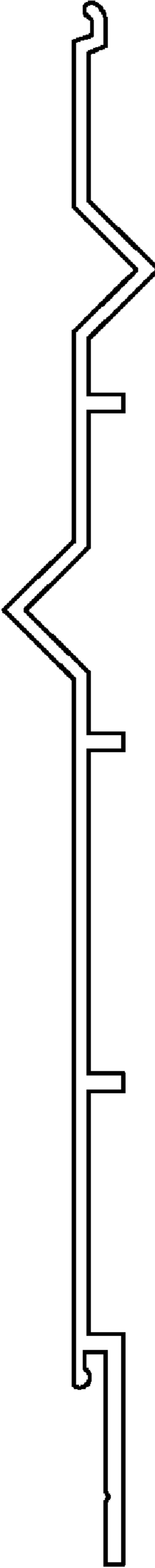

FIG. 7