

US00D604780S

(12) **United States Design Patent**
Bailey

(10) **Patent No.:** **US D604,780 S**

(45) **Date of Patent:** **** Nov. 24, 2009**

(54) **DOLL**

D484,928 S * 1/2004 Marr D21/621

(76) Inventor: **Aisha Bailey**, 3 Mayfair La., Westport,
CT (US) 06880

* cited by examiner

(**) Term: **14 Years**

Primary Examiner—Janice E Seeger

Assistant Examiner—Zenia I Bennett

(21) Appl. No.: **29/317,707**

(74) *Attorney, Agent, or Firm*—St. Onge Steward Johnston &
Reens LLC

(22) Filed: **May 5, 2008**

(57) **CLAIM**

Related U.S. Application Data

I claim the ornamental design for doll, as shown and
described.

(60) Division of application No. 29/225,960, filed on Mar.
22, 2005, now Pat. No. Des. 567,304, which is a con-
tinuation-in-part of application No. 29/214,644, filed
on Oct. 6, 2004, now Pat. No. Des. 527,429, which is a
continuation-in-part of application No. 29/214,291,
filed on Sep. 30, 2004, now Pat. No. Des. 513,420.

DESCRIPTION

FIG. 1 is a top plan view of a doll in accordance with the new
design;

FIG. 2 is a bottom plan view thereof;

FIG. 3 is a front elevation view thereof;

FIG. 4 is a rear elevation view thereof;

FIG. 5 is a right side elevation view thereof;

FIG. 6 is a left side elevation view thereof;

FIG. 7 is a front, left side and top perspective view thereof;

FIG. 8 is a top plan view of a second embodiment of a doll in
accordance with the new design;

FIG. 9 is a bottom plan view thereof;

FIG. 10 is a front elevation view thereof;

FIG. 11 is a rear elevation view thereof;

FIG. 12 is a right side elevation view thereof;

FIG. 13 is a left side elevation view thereof; and,

FIG. 14 is a front, left side and top perspective view thereof.

(51) **LOC (9) Cl.** **21-01**

(52) **U.S. Cl.** **D21/625**

(58) **Field of Classification Search** D21/621,
D21/623, 625, 645–649, 659; 446/136, 268,
446/305, 360–361, 376, 379, 382–384
See application file for complete search history.

(56) **References Cited**

U.S. PATENT DOCUMENTS

1,379,013	A	*	5/1921	Goss	446/371
D287,039	S	*	12/1986	Belue et al.	D21/625
D295,202	S	*	4/1988	Updike	D21/625
D309,483	S	*	7/1990	Leva	D21/622
D362,878	S	*	10/1995	Missailidis	D21/621
D364,901	S	*	12/1995	Williams	D21/621
D387,102	S	*	12/1997	Husney	D21/643
D415,801	S	*	10/1999	Sisler	D21/621
D428,626	S	*	7/2000	Wokoske	D21/577

1 Claim, 14 Drawing Sheets

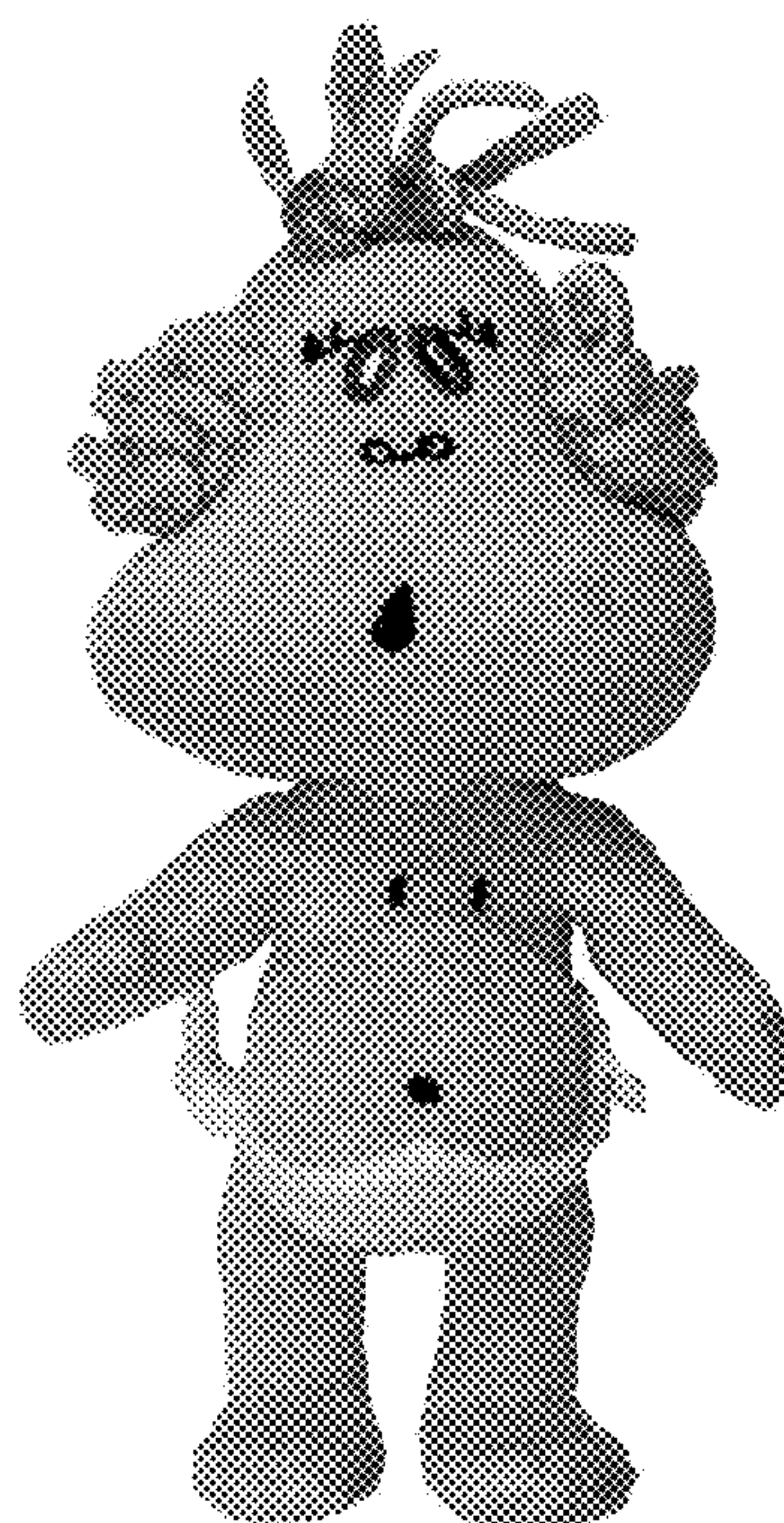



FIG. 1



FIG. 2



FIG. 3



FIG. 4

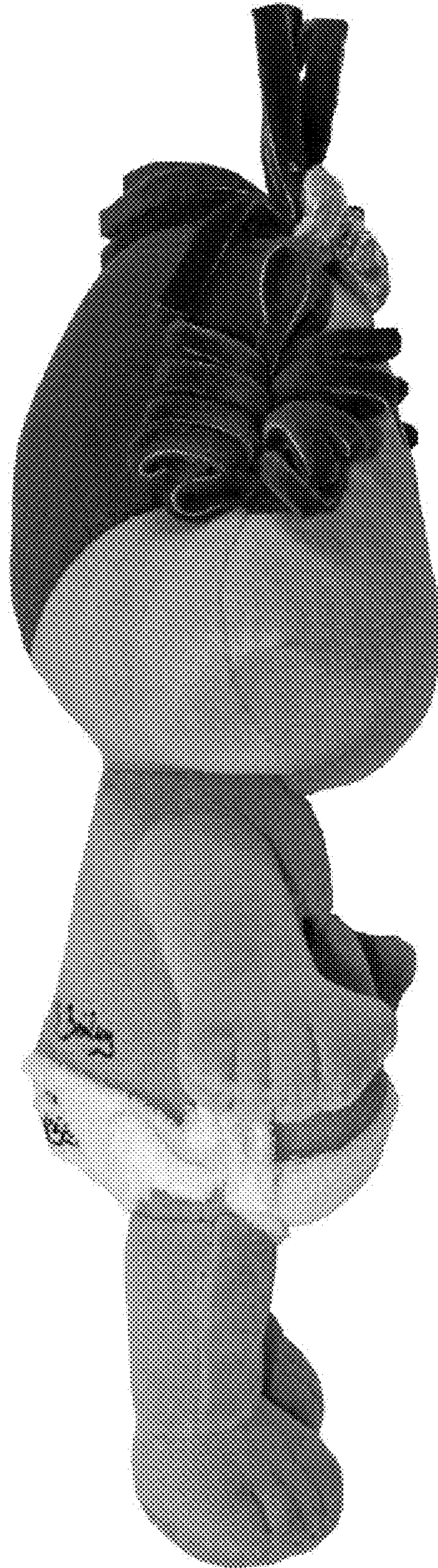

FIG. 5

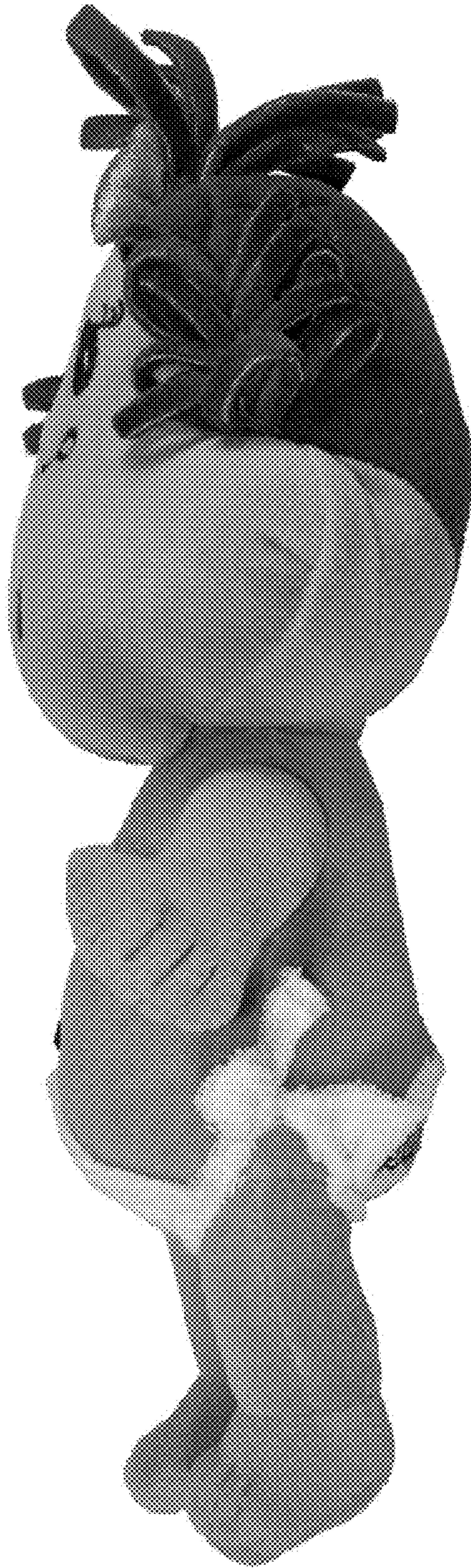

FIG. 6



FIG. 7

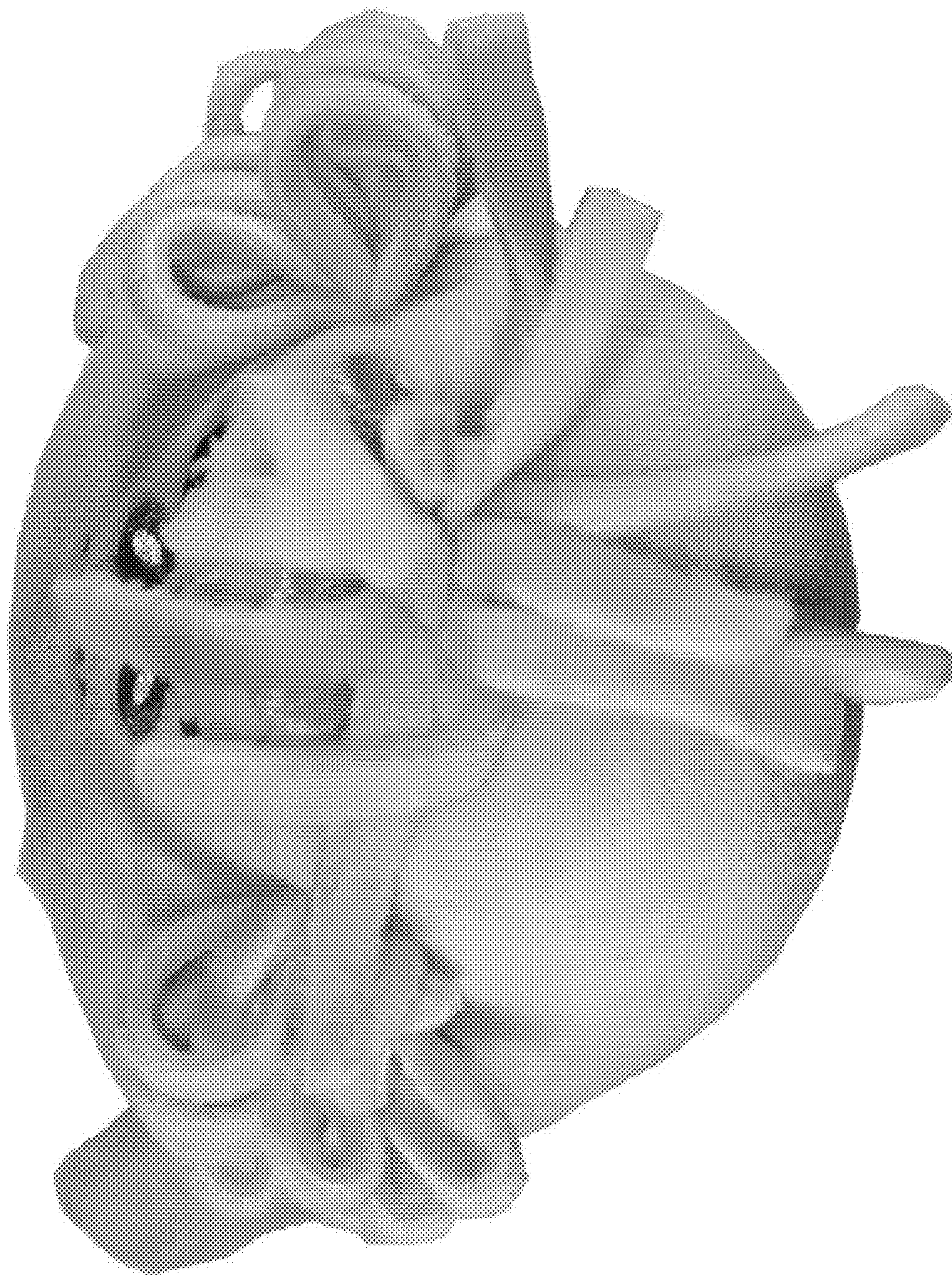

FIG. 8

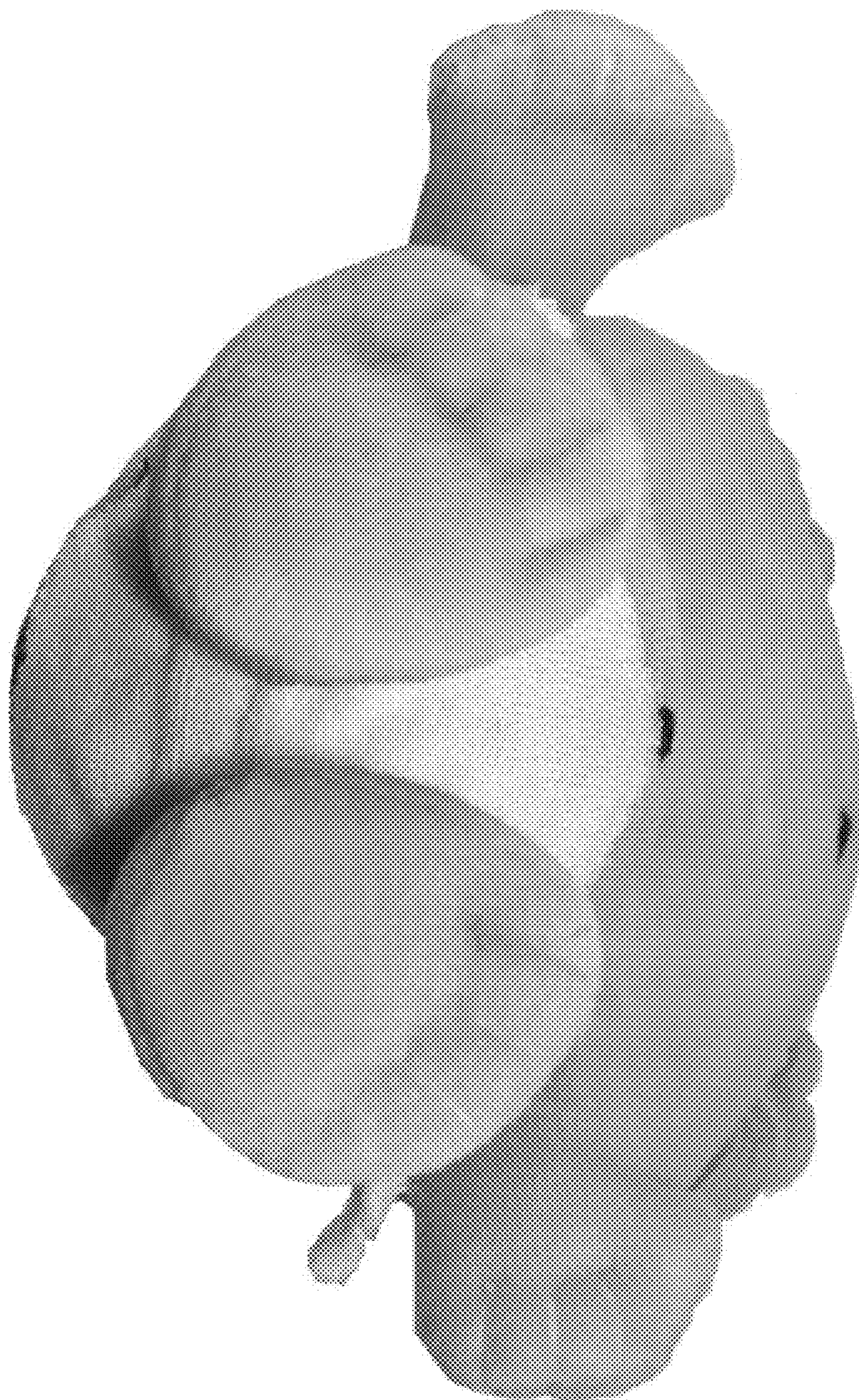

FIG. 9



FIG. 10

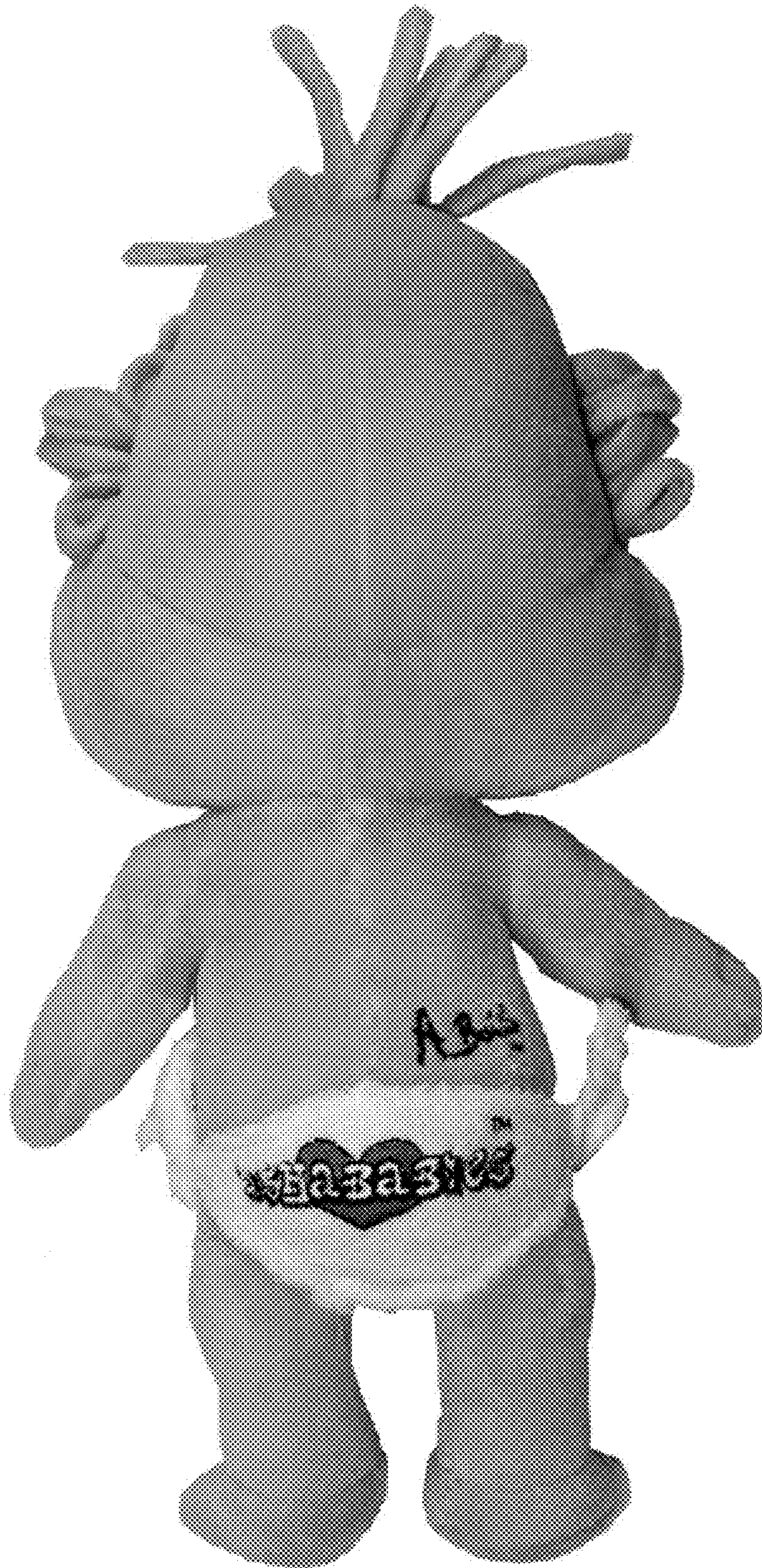

FIG. 11

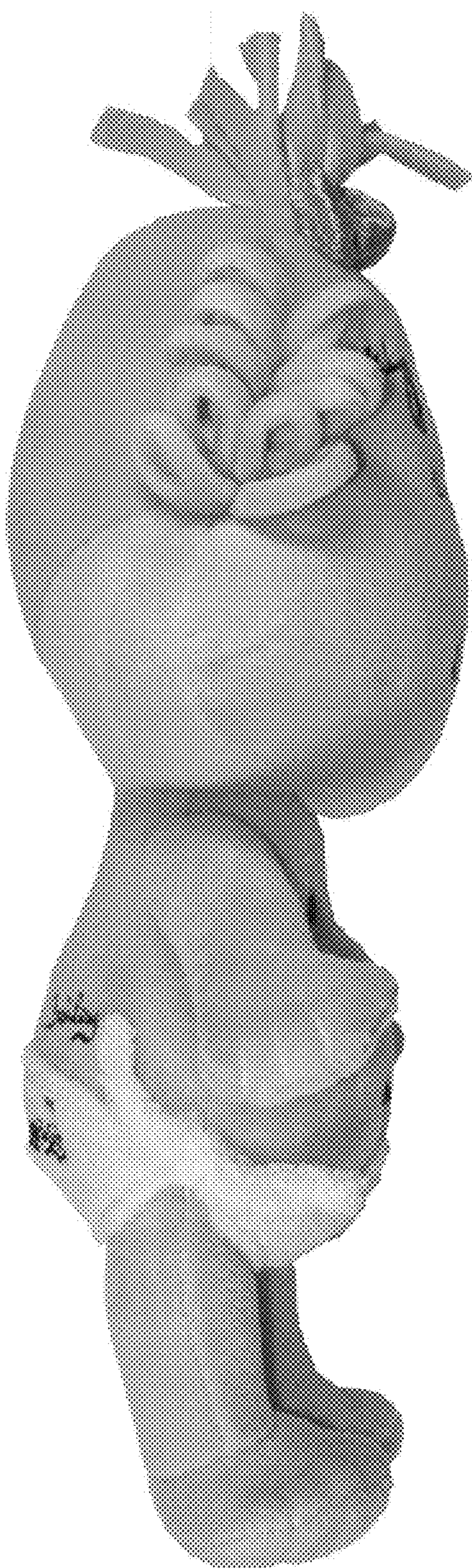

FIG. 12

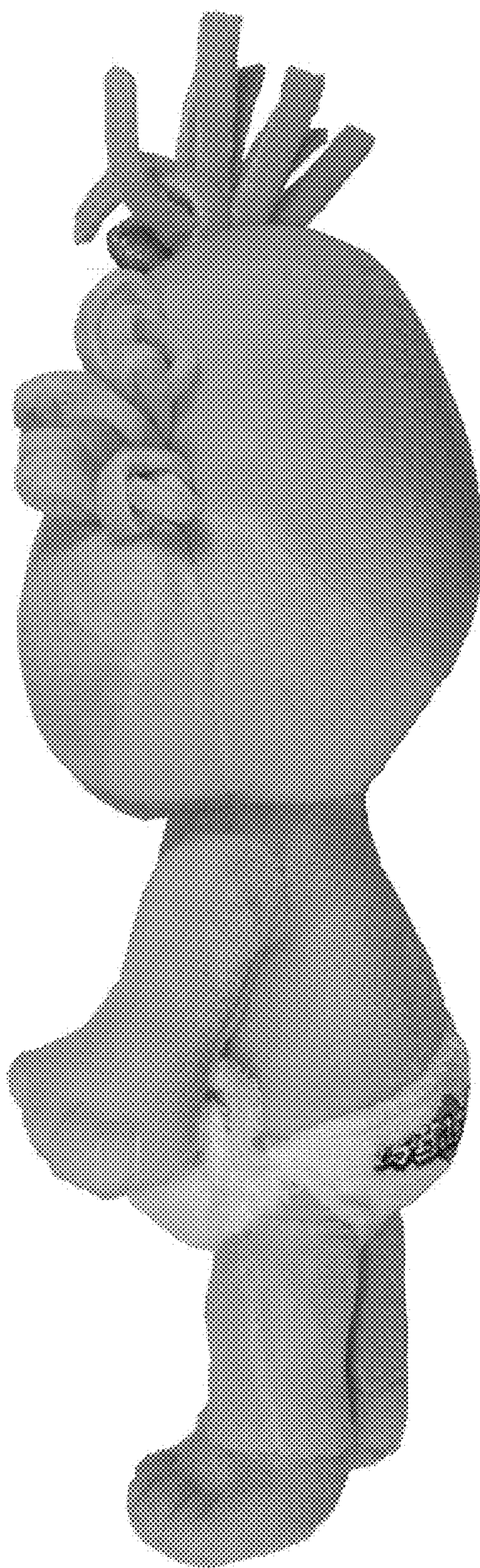

FIG. 13



FIG. 14