



US00D604708S

(12) **United States Design Patent**
Ichikawa

(10) **Patent No.:** **US D604,708 S**
(45) **Date of Patent:** **** Nov. 24, 2009**

(54) **LARGE SCREEN DISPLAYS WITH ARMS**

(75) Inventor: **Kuniyoshi Ichikawa**, Tokyo (JP)

(73) Assignee: **LDH Inc.**, Tokyo (JP)

(**) Term: **14 Years**

(21) Appl. No.: **29/311,698**

(22) Filed: **May 27, 2009**

(30) **Foreign Application Priority Data**

Nov. 28, 2008 (JP) 2008-030647

(51) **LOC (9) Cl.** **14-03**

(52) **U.S. Cl.** **D14/127**

(58) **Field of Classification Search** D14/125-134,
D14/239, 371, 136, 374-377, 440, 450, 448,
D14/336, 342; 312/7.2; 348/836, 838, 180,
348/184, 325, 739; 341/12; 248/917-924,
248/465; 345/104, 133, 156, 168, 87, 173;
720/605, 669, 600, 655; 369/99, 197; 455/344,
455/347; D21/329, 515, 577, 622, 333, 433,
D21/448, 452, 450, 331; D6/477, 479, 300;
273/148 B; 446/484, 175, 356; D10/15,
D10/26

See application file for complete search history.

(56) **References Cited**

U.S. PATENT DOCUMENTS

4,836,486 A * 6/1989 Vossoughi et al. 248/921

5,547,248 A * 8/1996 Marechal 297/188.17

5,818,639 A * 10/1998 Furuya 359/455

D563,917 S * 3/2008 Kobayashi et al. D14/127

D581,380 S * 11/2008 Derocher et al. D14/127

* cited by examiner

Primary Examiner—Raphael Barkai

(74) *Attorney, Agent, or Firm*—Nixon & Vanderhye P.C.

(57) **CLAIM**

The ornamental design for large screen displays with arms, as shown and described.

DESCRIPTION

FIG. 1 is a perspective view of large screen displays with arms.

FIG. 2 is a front elevation view thereof.

FIG. 3 is a rear elevation view thereof.

FIG. 4 is a top plan view thereof.

FIG. 5 is a bottom plan view thereof.

FIG. 6 is a left side elevation view thereof.

FIG. 7 is a right side elevation view thereof.

FIG. 8 is a referential view 1 showing use thereof; and,

FIG. 9 is a referential view 2 showing use thereof.

1 Claim, 9 Drawing Sheets

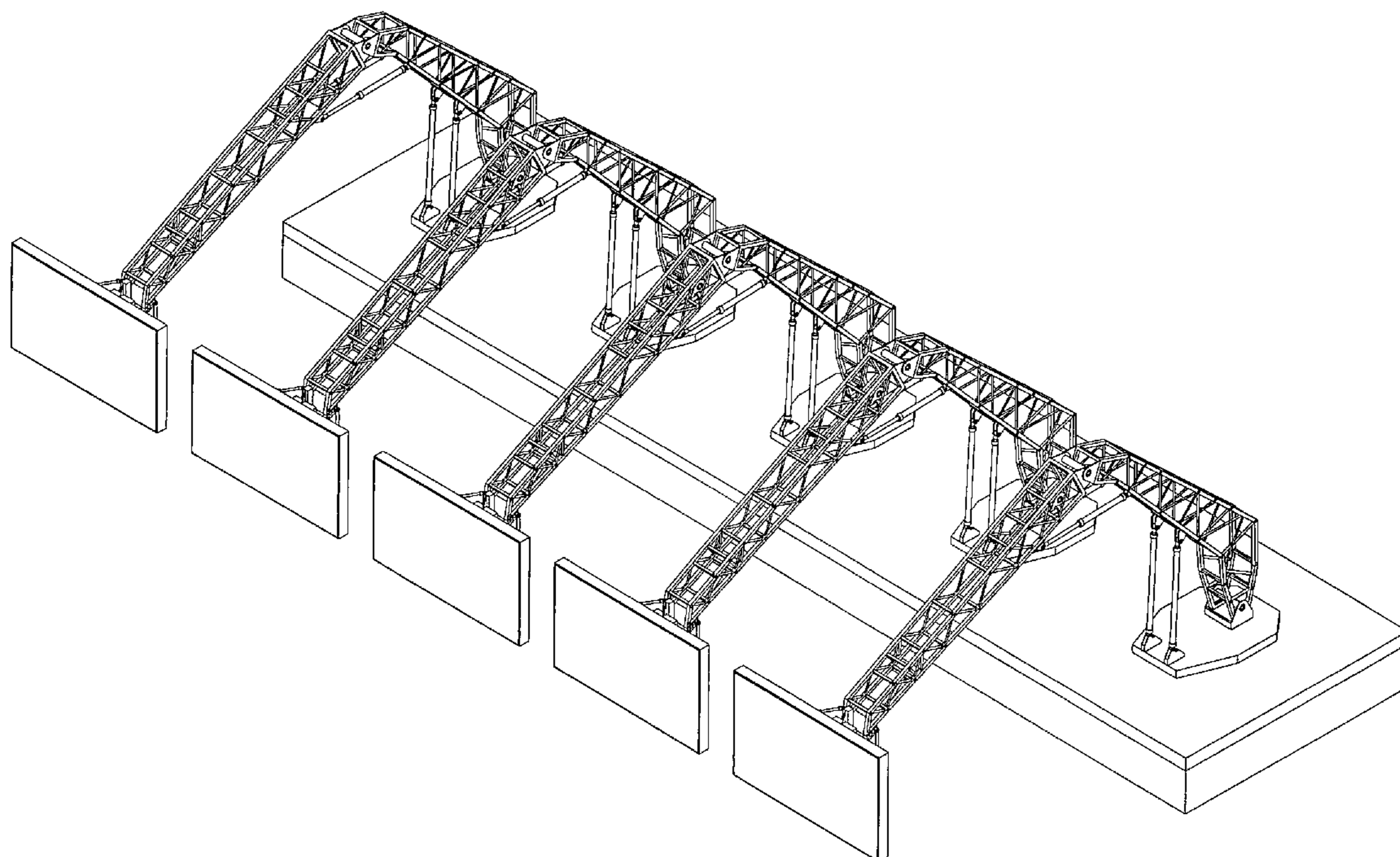

FIG. 1

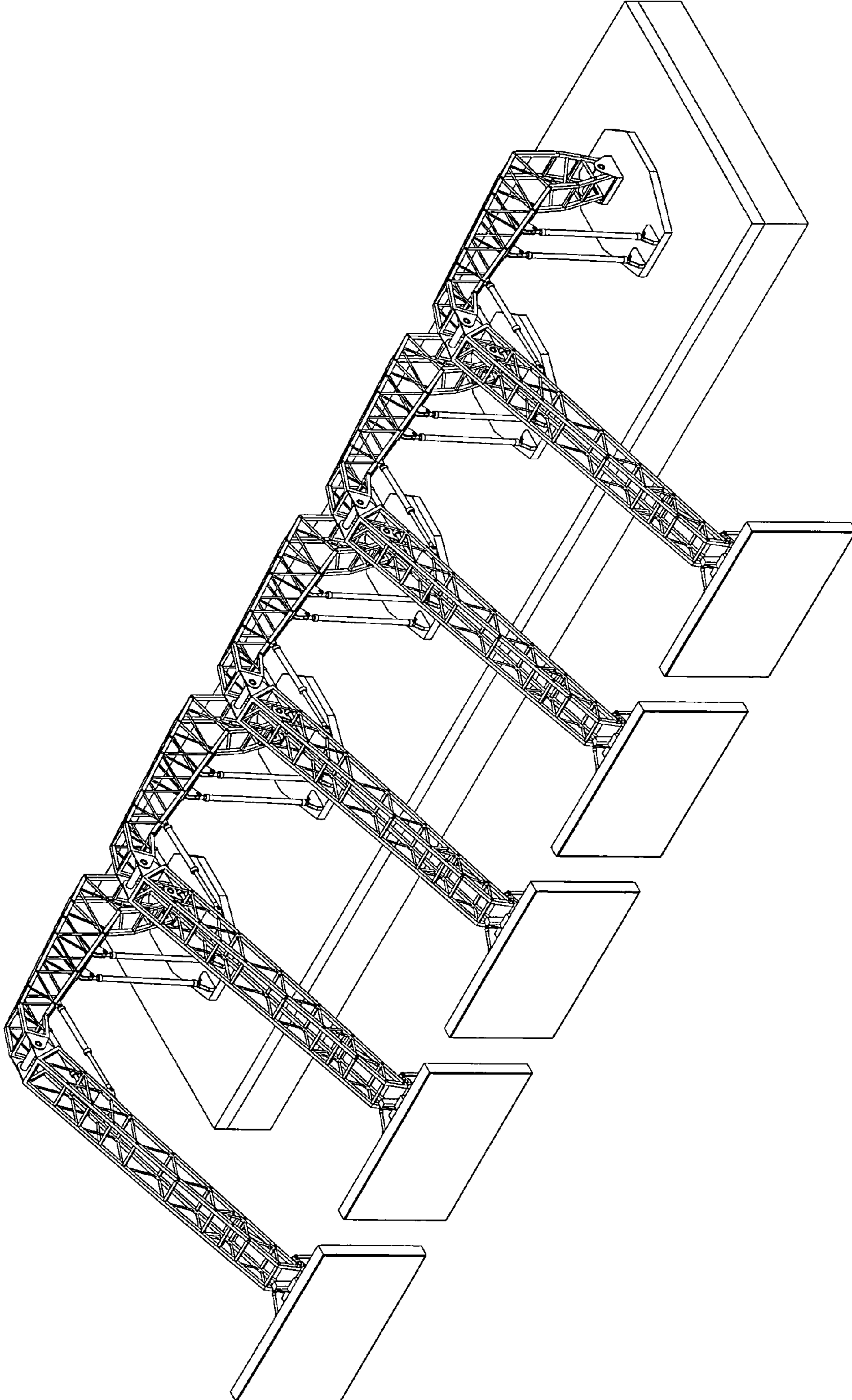

FIG. 2

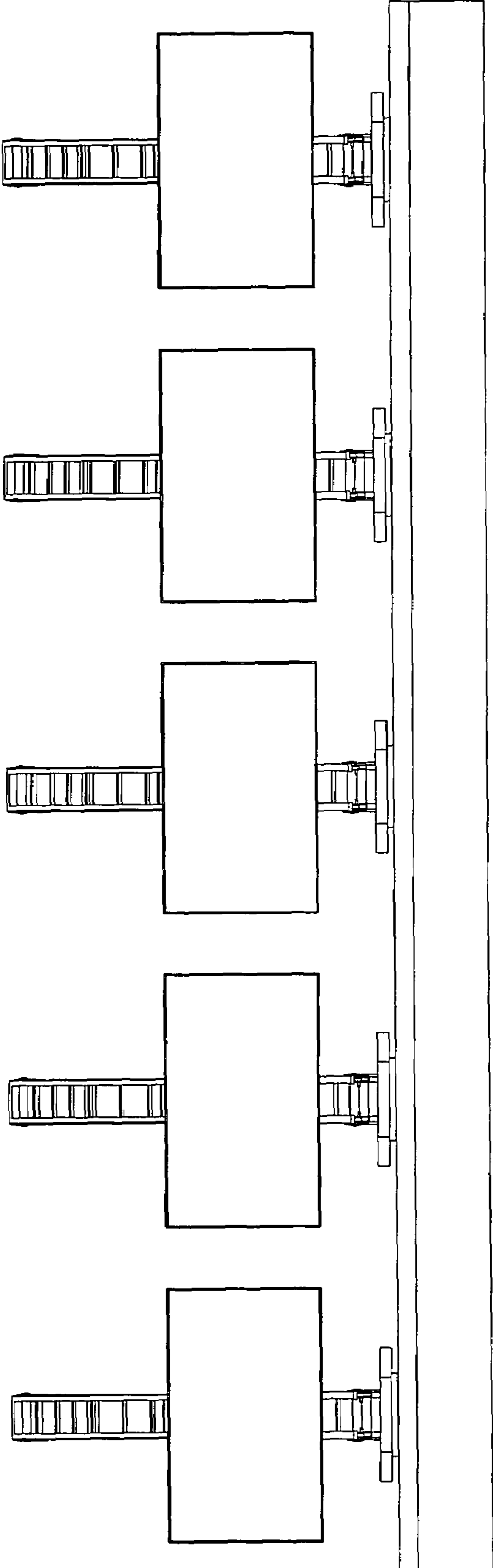

FIG. 3

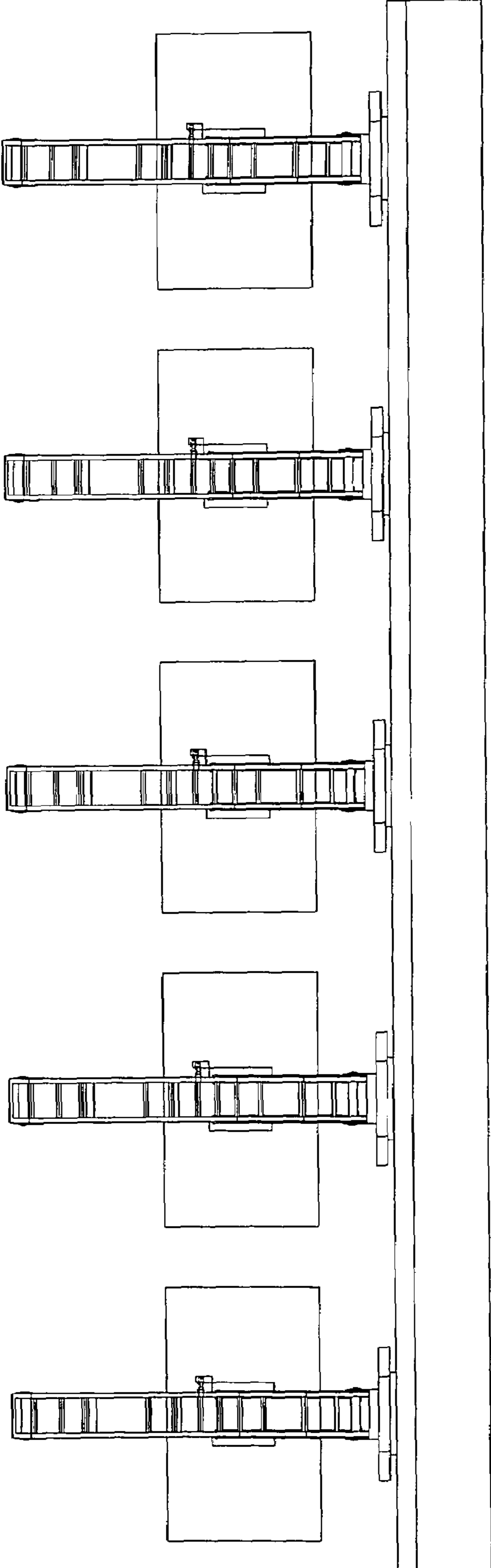

FIG. 4

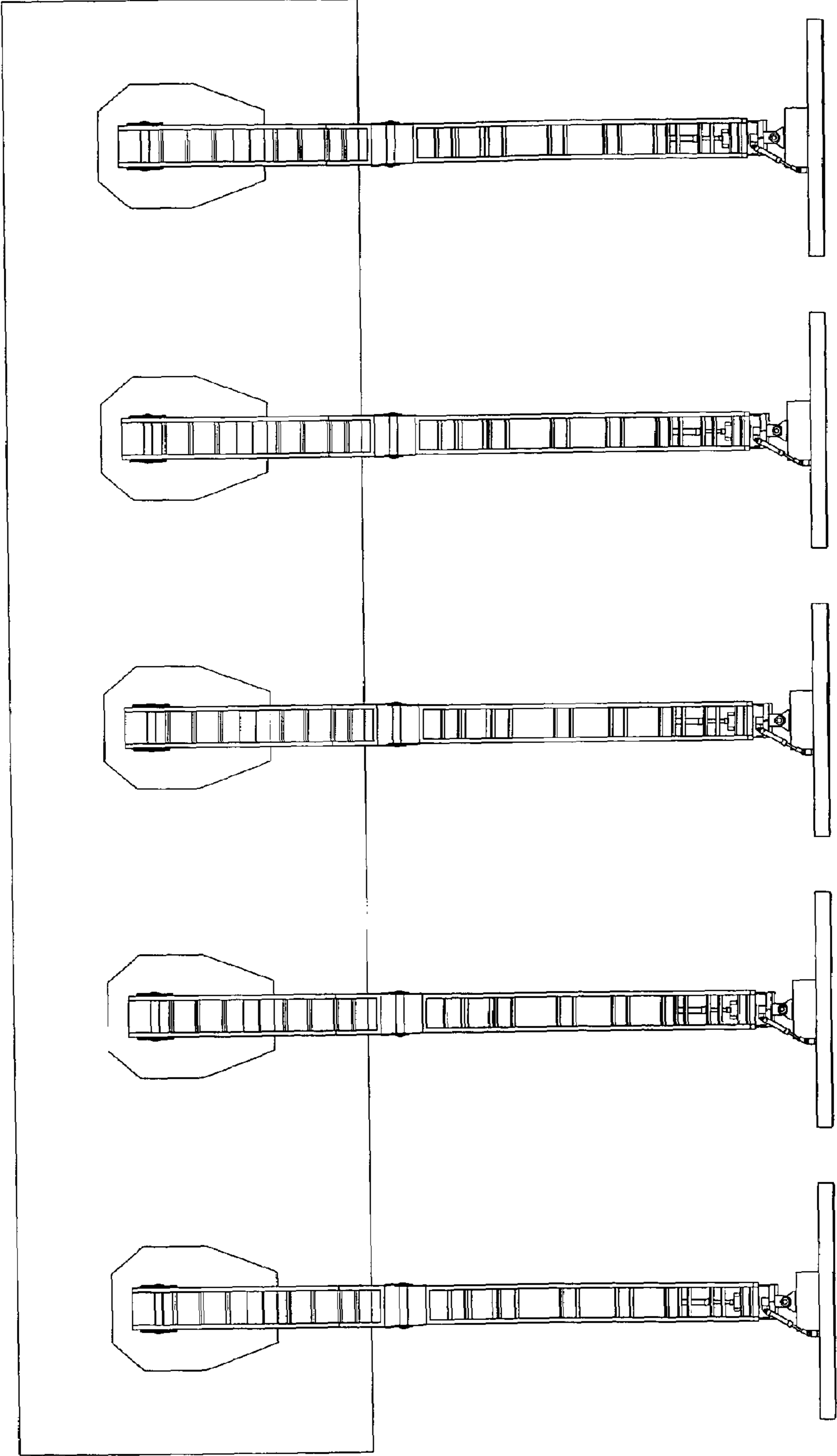

FIG. 5

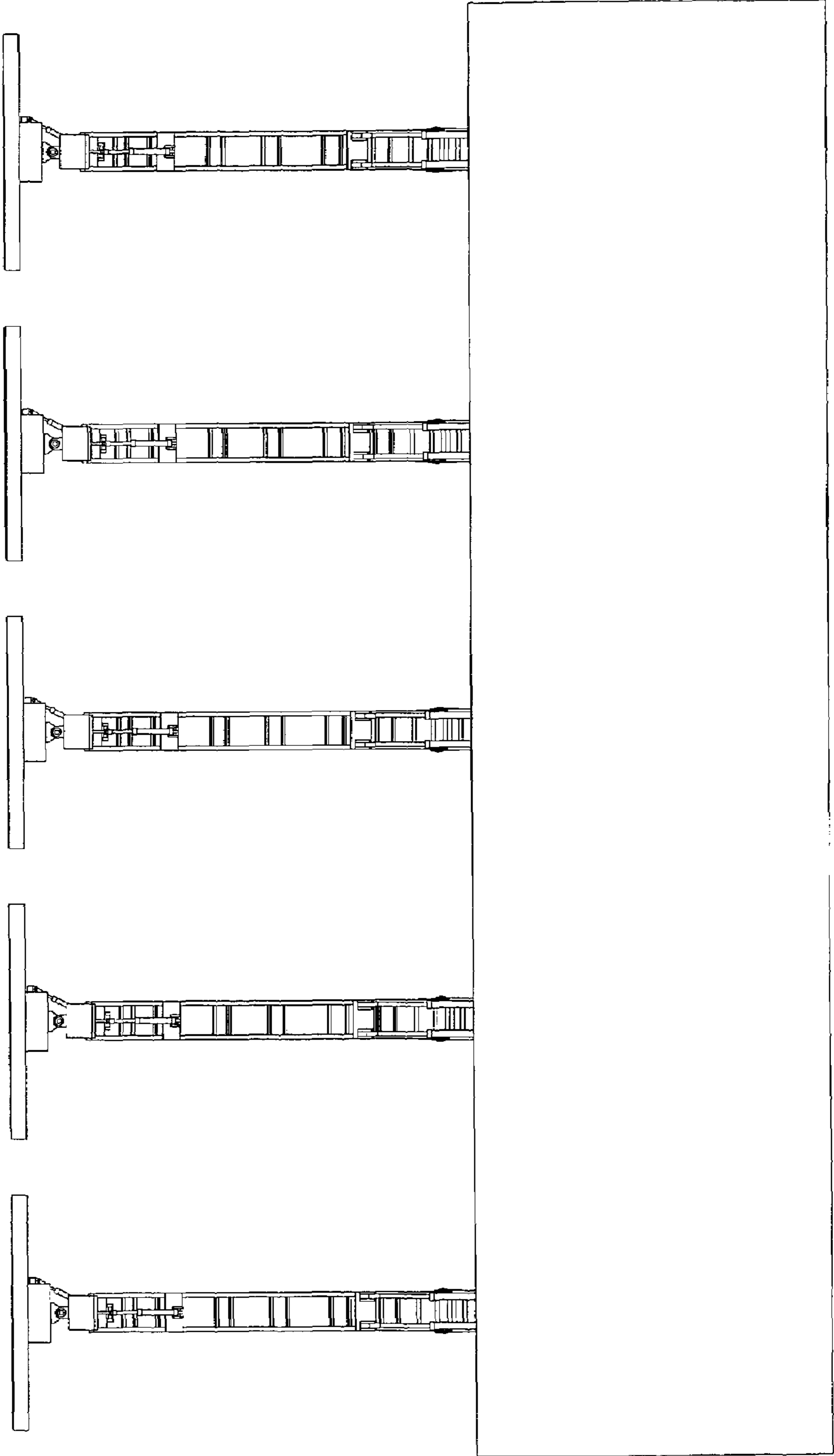

FIG. 6

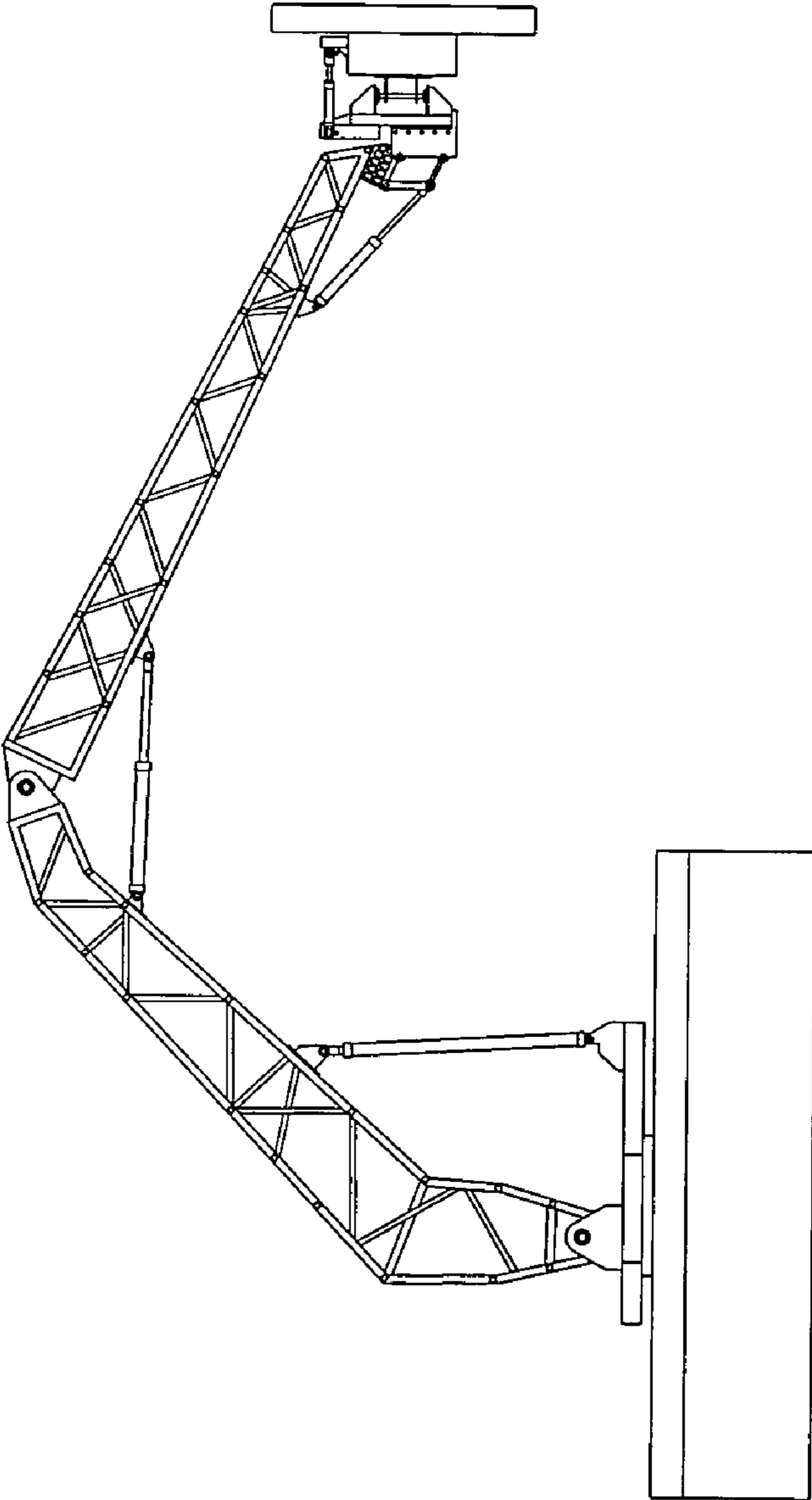

FIG. 7

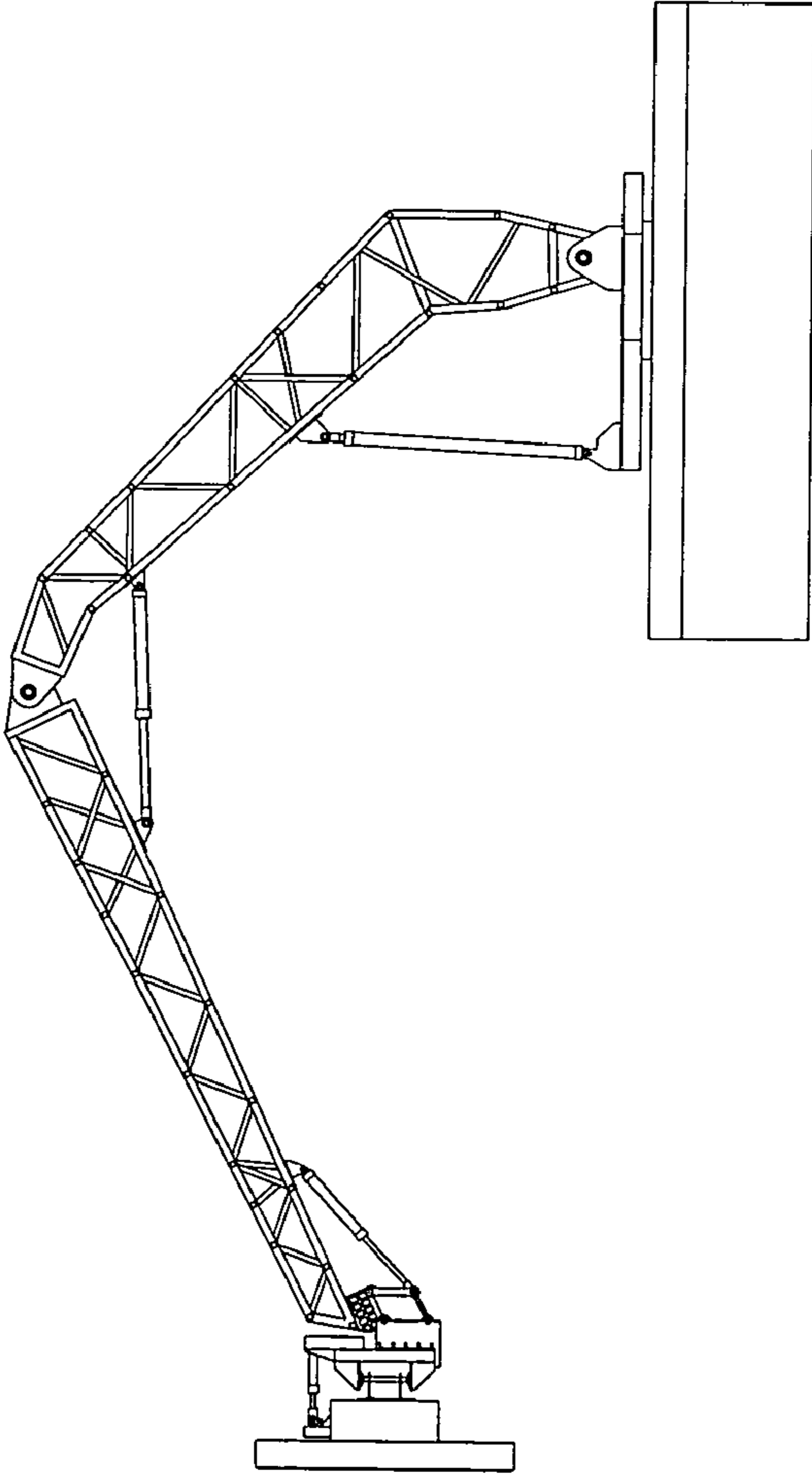

FIG. 8

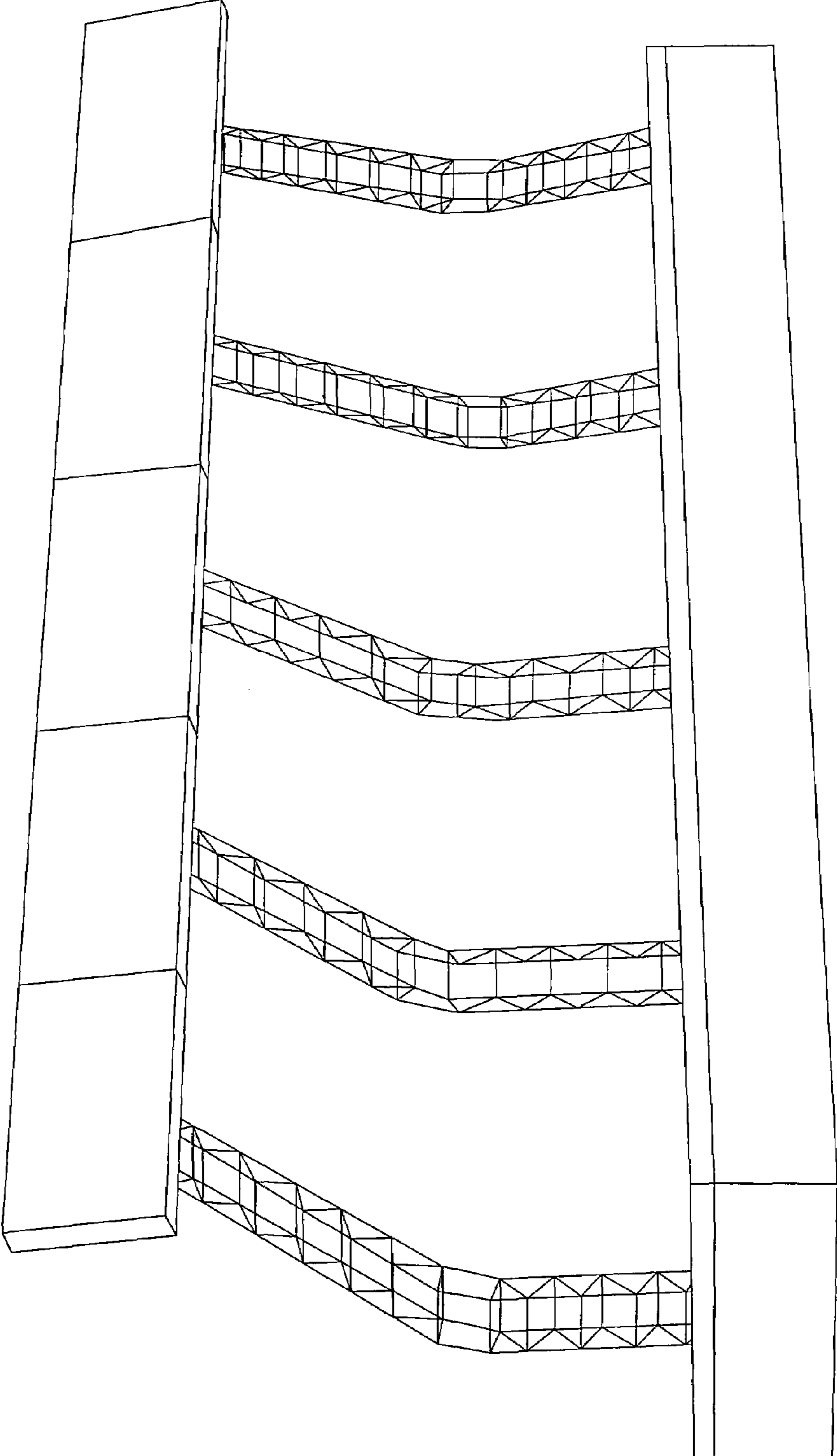

FIG. 9

