



US00D604690S

(12) **United States Design Patent**
Dixon et al.

(10) **Patent No.:** **US D604,690 S**
(45) **Date of Patent:** **** Nov. 24, 2009**

(54) **TIRE**

(75) Inventors: **Max Harold Dixon**, Kent, OH (US);
Joseph Thomas Janesh, Tallmadge, OH
(US); **John Kotanides, Jr.**, Canton, OH
(US)

(73) Assignee: **The Goodyear Tire & Rubber
Company**, Akron, OH (US)

(**) Term: **14 Years**

(21) Appl. No.: **29/340,362**

(22) Filed: **Jul. 17, 2009**

(51) **LOC (9) Cl.** **12-15**

(52) **U.S. Cl.** **D12/579**

(58) **Field of Classification Search** D12/512,
D12/531, 532, 571, 574, 577, 579-602, 900-901;
152/209.1, 209.8-209.19, 209.25-209.28
See application file for complete search history.

(56) **References Cited**

U.S. PATENT DOCUMENTS

D112,993 S *	1/1939	Hardeman	D12/571
D167,779 S *	9/1952	Steadman	D12/571
D225,913 S *	1/1973	Oita	D12/600
D303,364 S *	9/1989	Graas et al.	D12/602
D384,622 S	10/1997	Scheuren et al.	D12/147
D386,470 S	11/1997	Scheuren et al.	D12/147
D393,236 S *	4/1998	Rowe	D12/602
D412,303 S *	7/1999	Kemp, Jr.	D12/600
D420,630 S	2/2000	De Coninck et al.	D12/147
D420,954 S	2/2000	Rodicq et al.	D12/147
D457,128 S	5/2002	Robert et al.	D12/602
D457,488 S *	5/2002	Rayman	D12/579
D458,580 S	6/2002	Young et al.	D12/512
D458,585 S *	6/2002	Rayman	D12/602
D474,147 S	5/2003	Zurita	D12/594
D475,008 S	5/2003	Gillard et al.	D12/594
D481,989 S *	11/2003	Portnoy et al.	D12/579
D483,009 S *	12/2003	Rayman	D12/602
D486,782 S *	2/2004	Fukunaga et al.	D12/579

D492,643 S	7/2004	Robert	D12/579
D492,646 S	7/2004	Robert et al.	D12/600
D498,729 S *	11/2004	Neubauer et al.	D12/579
D502,912 S *	3/2005	Thomas et al.	D12/600
D530,264 S *	10/2006	Labbe et al.	D12/579
D530,265 S *	10/2006	Hutz et al.	D12/579
D530,266 S *	10/2006	Hutz et al.	D12/579
D556,123 S *	11/2007	Shibuya	D12/579
D593,485 S *	6/2009	Davidson et al.	D12/579

* cited by examiner

Primary Examiner—Stacia Cadmus

(74) *Attorney, Agent, or Firm*—Richard B. O’Planick

(57) **CLAIM**

The ornamental design for a tire, as shown and described.

DESCRIPTION

FIG. 1 is a perspective view of a tire showing our new design, it being understood that the pattern repeats uniformly throughout the circumference of the tread;

FIG. 2 is a front elevational view thereof;

FIG. 3 is a right side elevational view thereof; the opposite side elevational view being identical thereto;

FIG. 4 is an enlarged fragmentary front elevational view thereof;

FIG. 5 is a perspective view of a second embodiment of a tire showing our new design, it being understood that the pattern repeats uniformly throughout the circumference of the tread and that the opposite side perspective view is identical thereto; and,

FIG. 6 is a front elevational view of a second embodiment, it being understood that an enlarged fragmentary view thereof would be substantially identical to that shown in FIG. 4, with the exception of the inclusion of the sidewall in solid lines.

In the drawings, the broken lines showing of the sidewall, inner bead and the peripheral boundary between the tire tread and the sidewall in FIGS. 1 through 4 depict environmental subject matter and form no part of the claimed design.

1 Claim, 6 Drawing Sheets

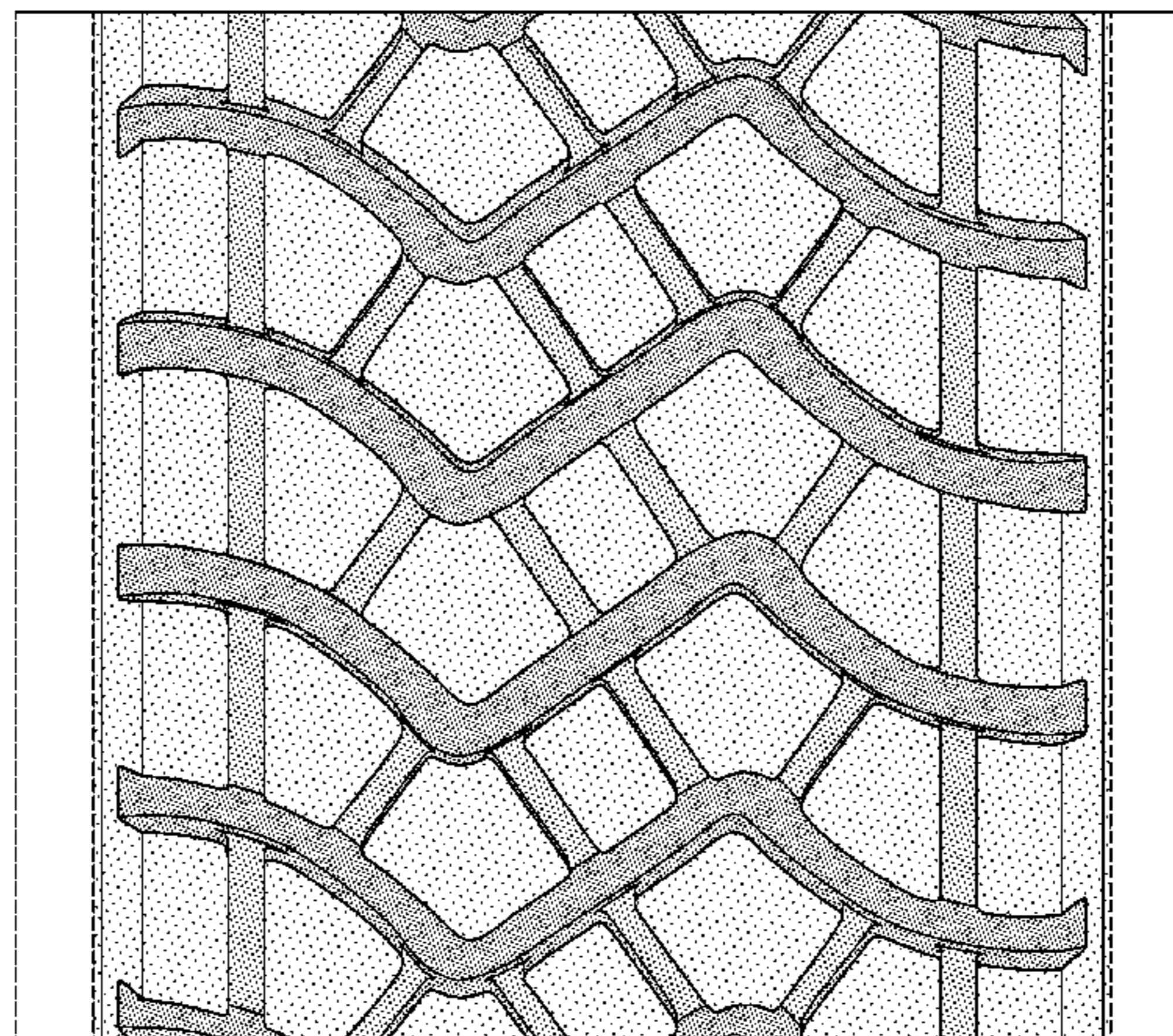
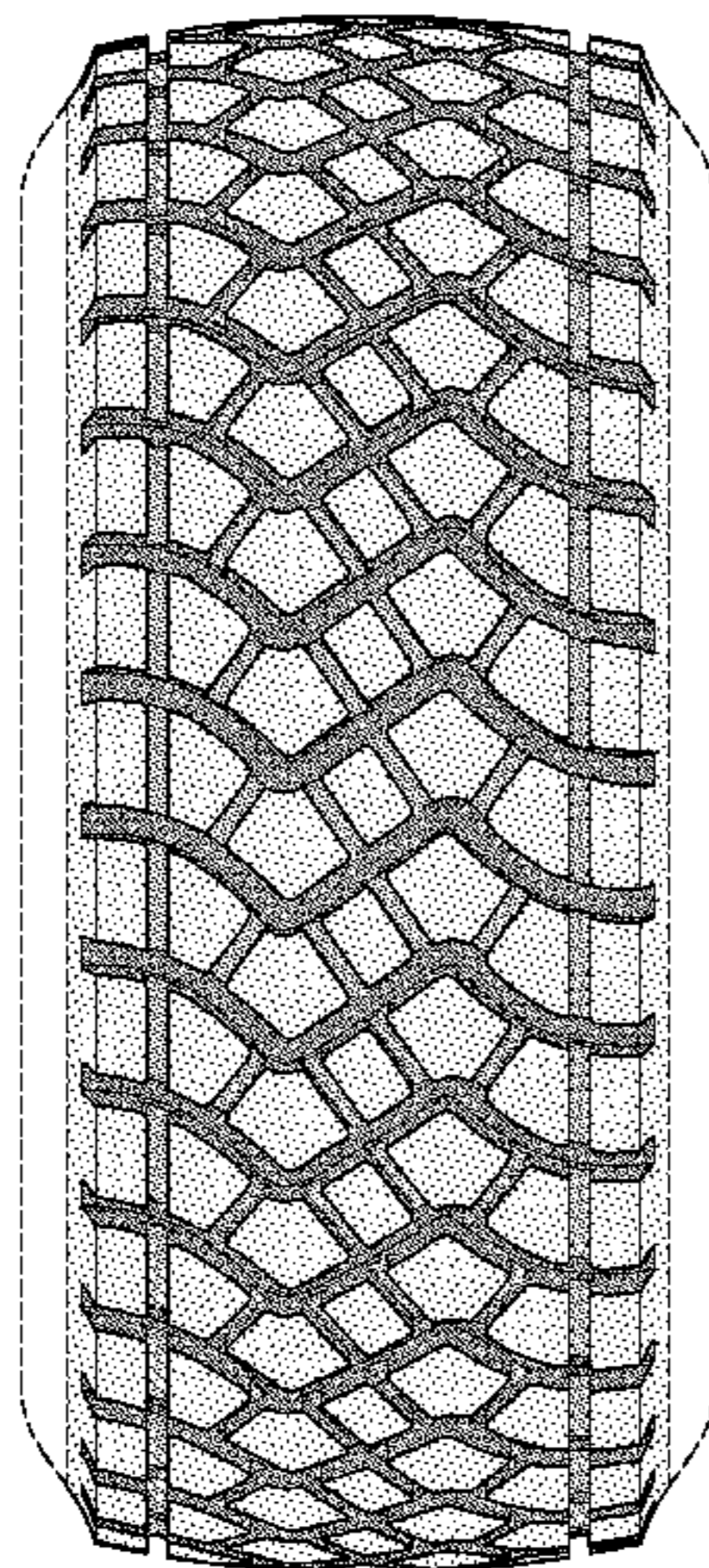

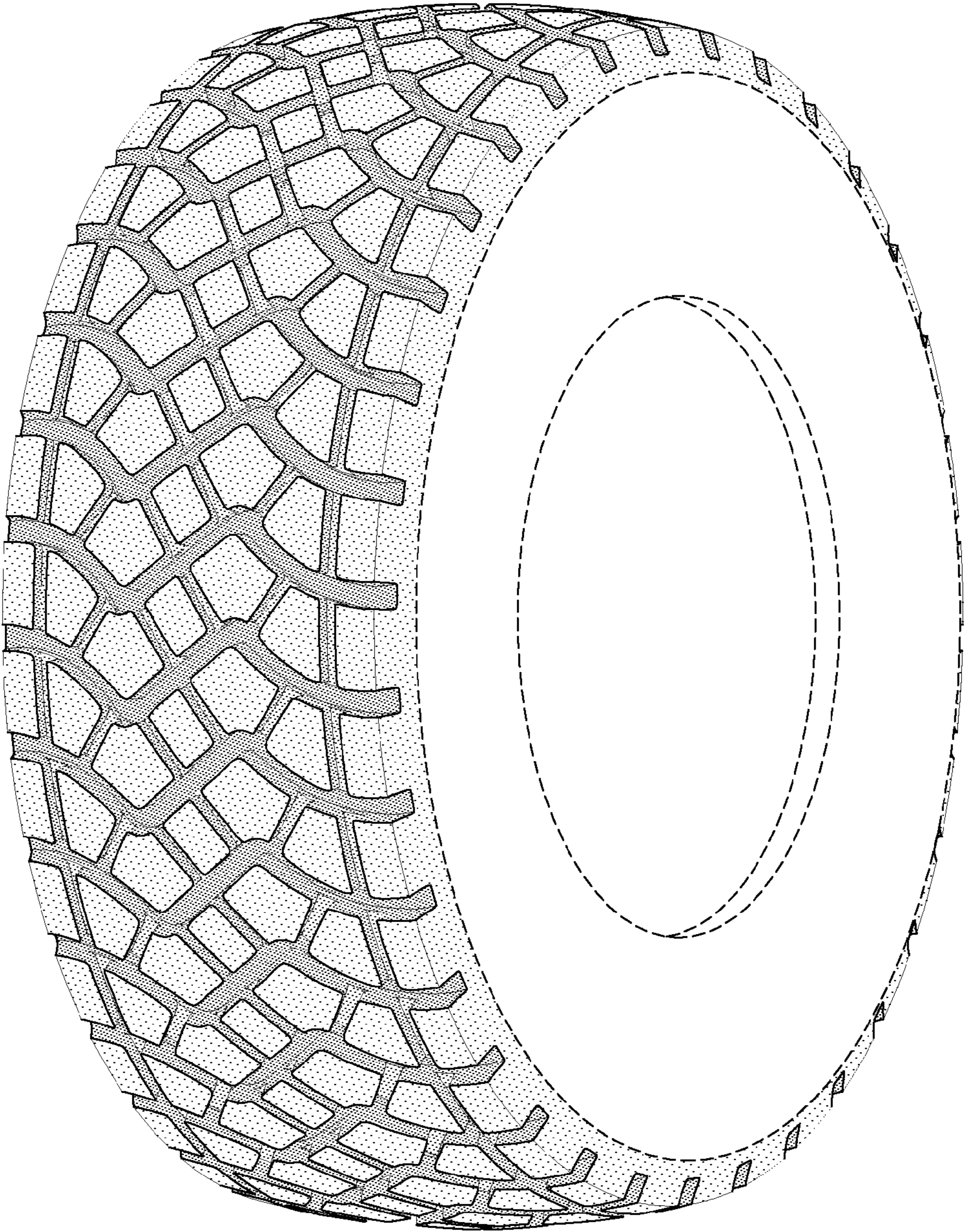

FIG-1

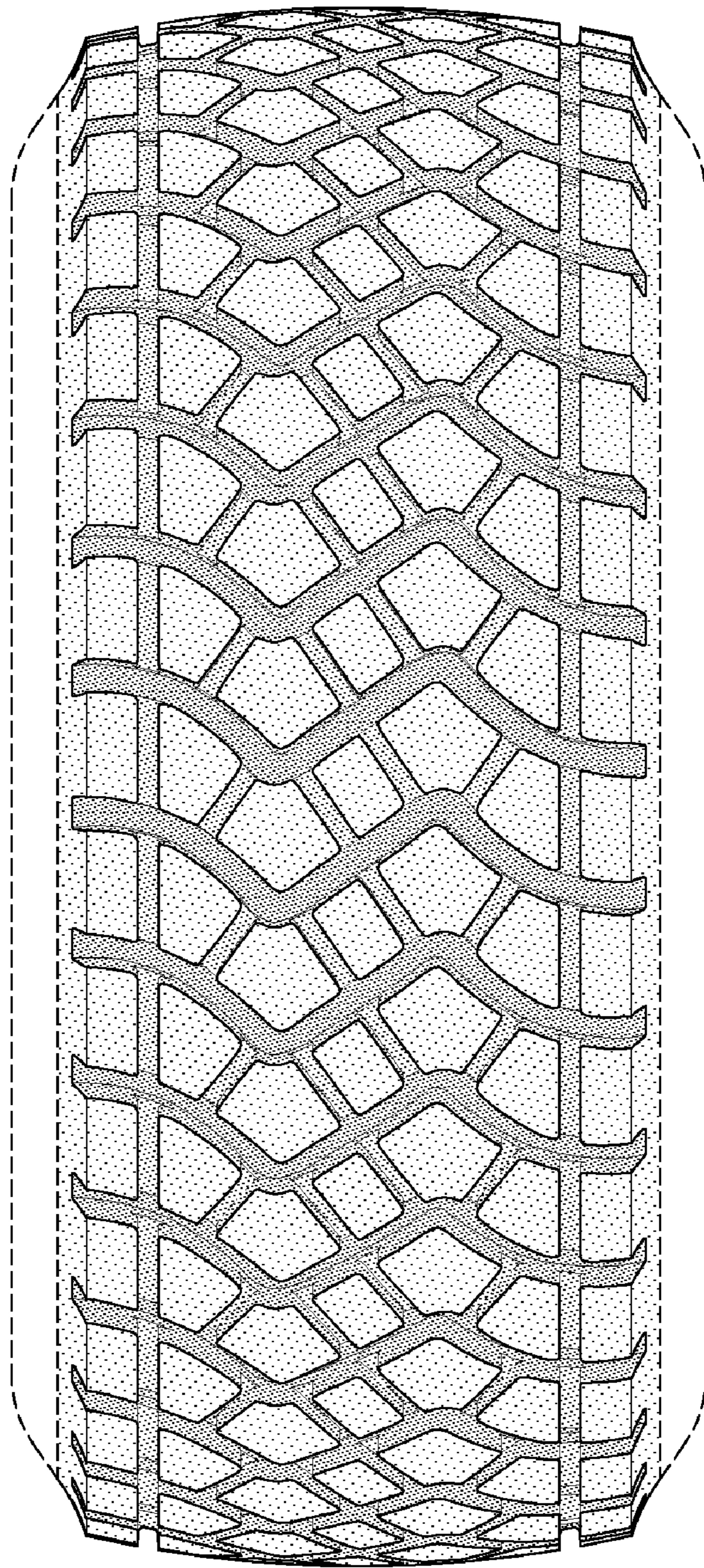

FIG-2

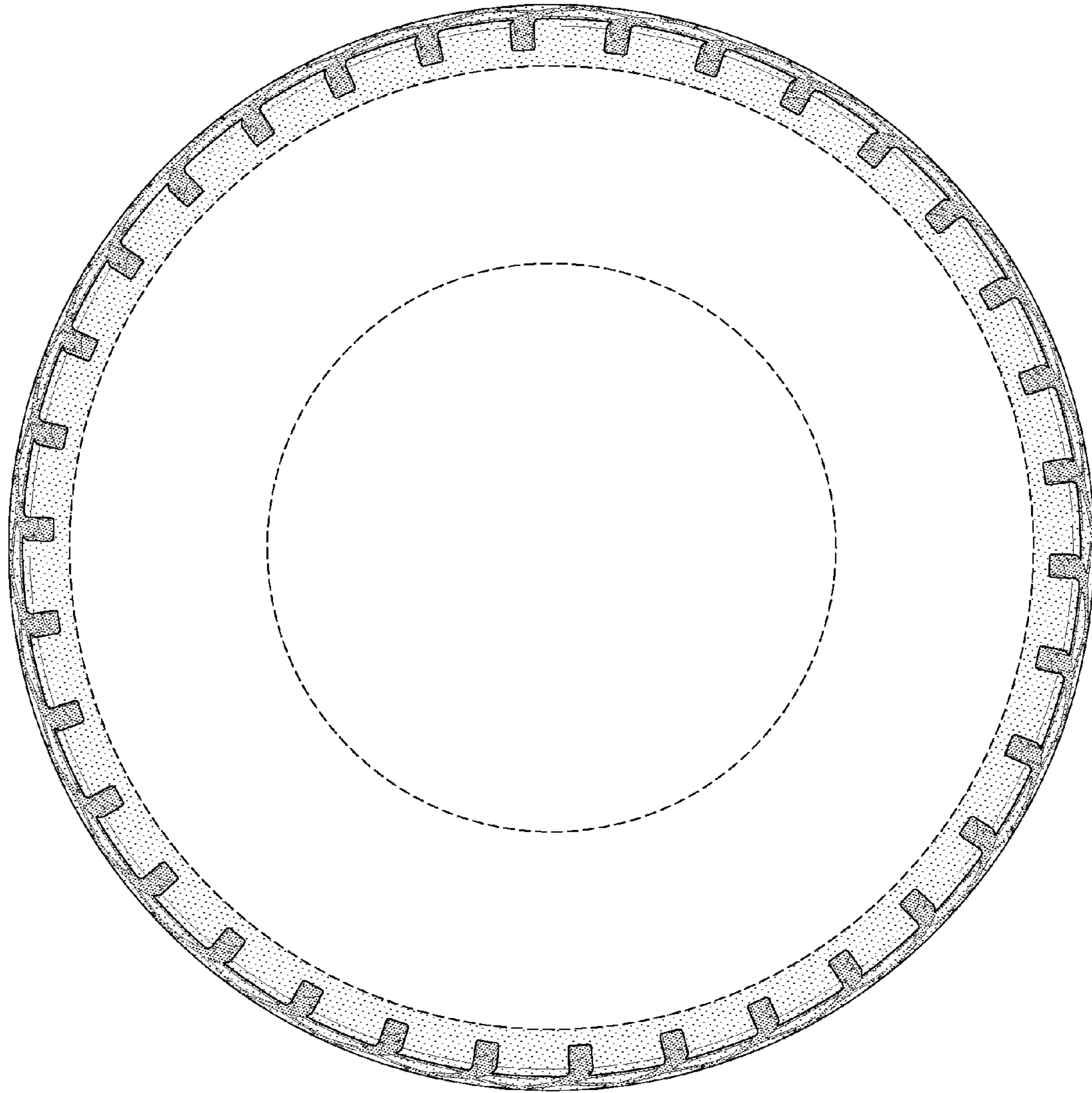

FIG-3

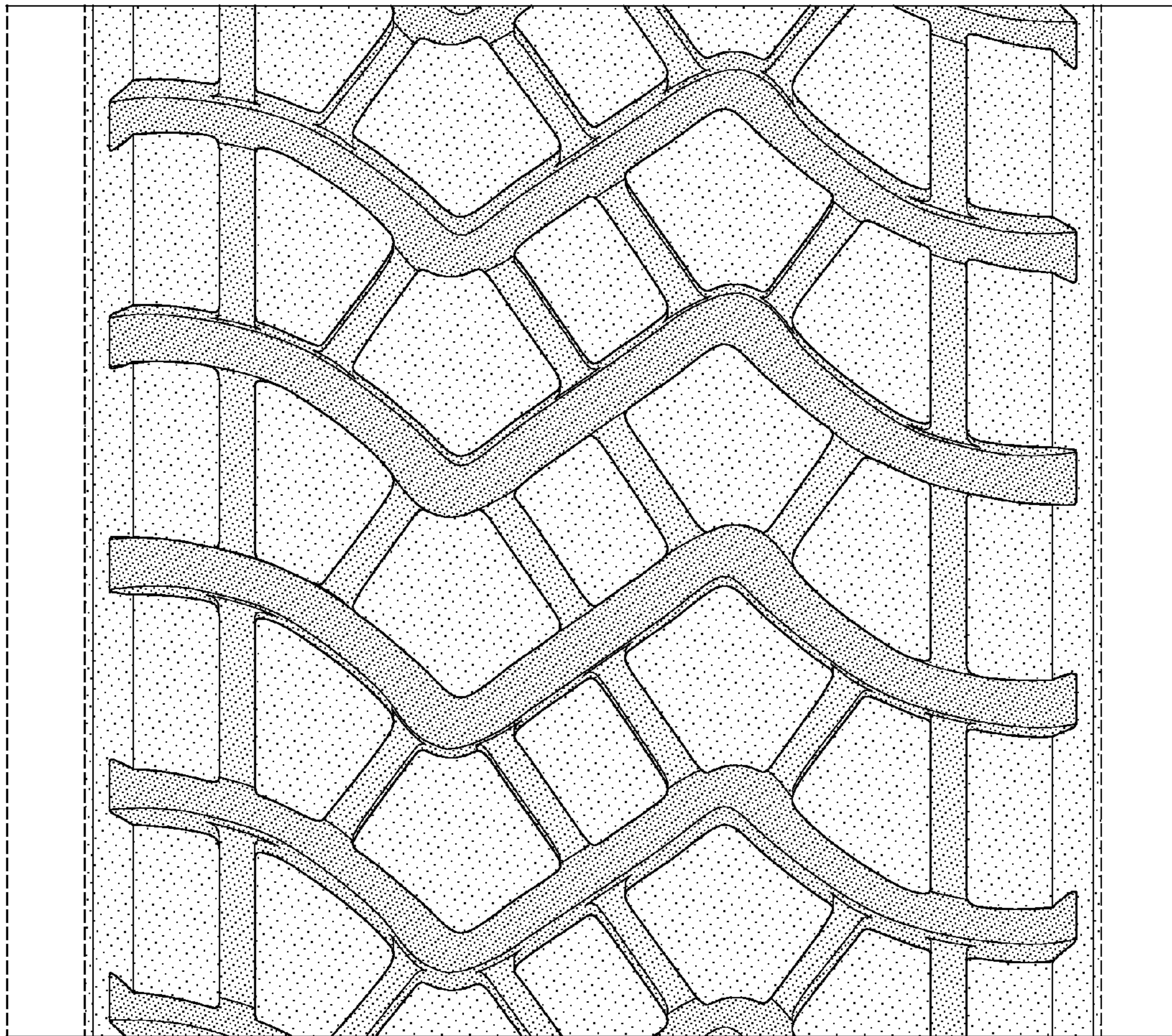

FIG-4

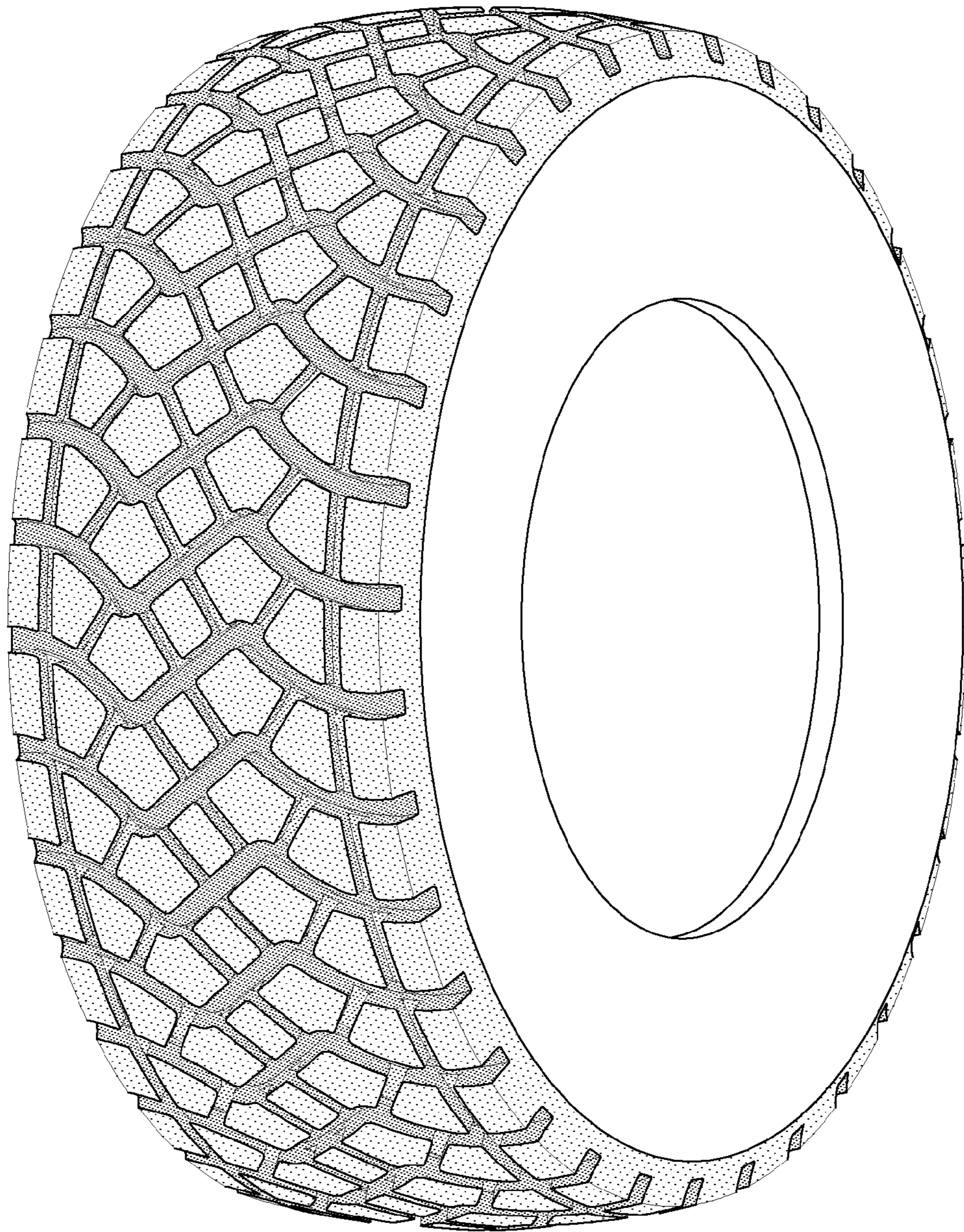

FIG-5

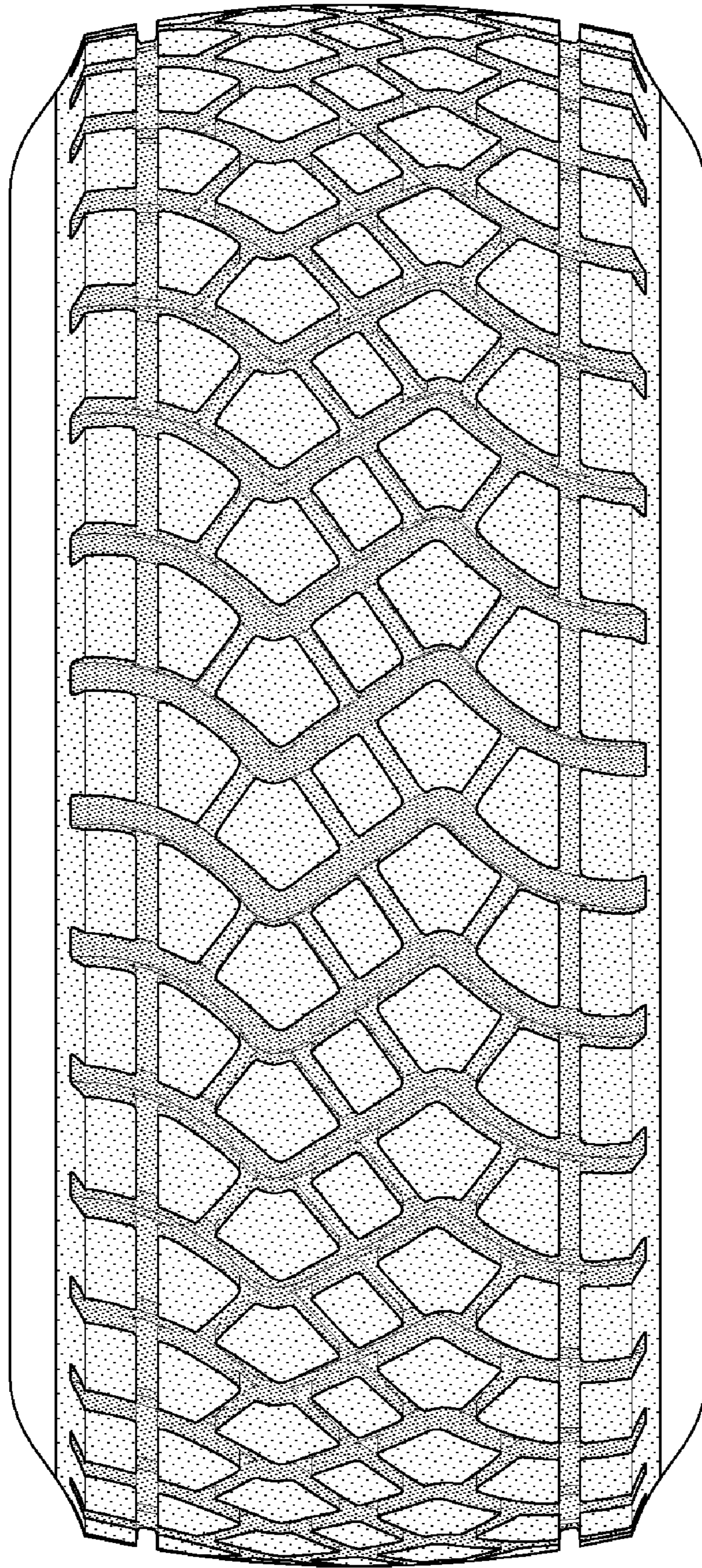

FIG-6