



US00D604687S

(12) **United States Design Patent**
Malik

(10) **Patent No.:** **US D604,687 S**

(45) **Date of Patent:** **** Nov. 24, 2009**

(54) **BOAT RACK**

(76) **Inventor:** **Neil K. Malik**, 112 Middle St.,
Riverside, RI (US) 02915

(**) **Term:** **14 Years**

(21) **Appl. No.:** **29/339,966**

(22) **Filed:** **Jul. 10, 2009**

(51) **LOC (9) Cl.** **12-16**

(52) **U.S. Cl.** **D12/414**

(58) **Field of Classification Search** D12/406,
D12/412, 414, 414.1, 317; D8/382, 354;
D6/552; 224/402-405, 309-310, 323-329;
108/44; 296/3, 37.1, 37.7; 280/848, 769,
280/727, 756

See application file for complete search history.

(56) **References Cited**

U.S. PATENT DOCUMENTS

D267,087 S *	11/1982	Ingram	D12/414
D269,774 S *	7/1983	Schwarzli	D12/414
D299,913 S *	2/1989	Arvidsson	D12/414
D309,126 S *	7/1990	Carr	D12/414
D317,744 S *	6/1991	Bott	D12/414
D321,496 S *	11/1991	Sparham et al.	D12/414
D417,186 S *	11/1999	Egly	D12/414
D422,554 S *	4/2000	Stapleton et al.	D12/414
D495,654 S *	9/2004	Elwell et al.	D12/414
D499,372 S *	12/2004	Andersson	D12/414
D571,279 S *	6/2008	Trusty et al.	D12/414
D583,748 S *	12/2008	Magnusson	D12/414

* cited by examiner

Primary Examiner—Stacia Cadmus

(74) *Attorney, Agent, or Firm*—Salter & Michaelson

(57) **CLAIM**

The ornamental design for a boat rack, as shown and described.

DESCRIPTION

FIG. 1 is a perspective view of a boat rack showing my new design;

FIG. 2 is a perspective view of one of the block members that form part of my new design;

FIG. 3 is a front elevational view of one of the block members that form a part of my new design;

FIG. 4 is a rear elevational view of one of the block members that form a part of my new design;

FIG. 5 is a side elevational view of one of the block members that form a part of my new design;

FIG. 6 is an elevational view of the opposite side of the block member shown in FIG. 5;

FIG. 7 is a top plan view of one of the block members that form a part of my new design;

FIG. 8 is a bottom plan view of one of the block members that form a part of my new design; and,

FIG. 9 is a reduced perspective view of a boat rack showing my new design in operative position on the deck of a boat.

The broken lines shown in FIGS. 1, 3 and 9 are illustrative of environment only, and form no part of the claimed design.

1 Claim, 8 Drawing Sheets

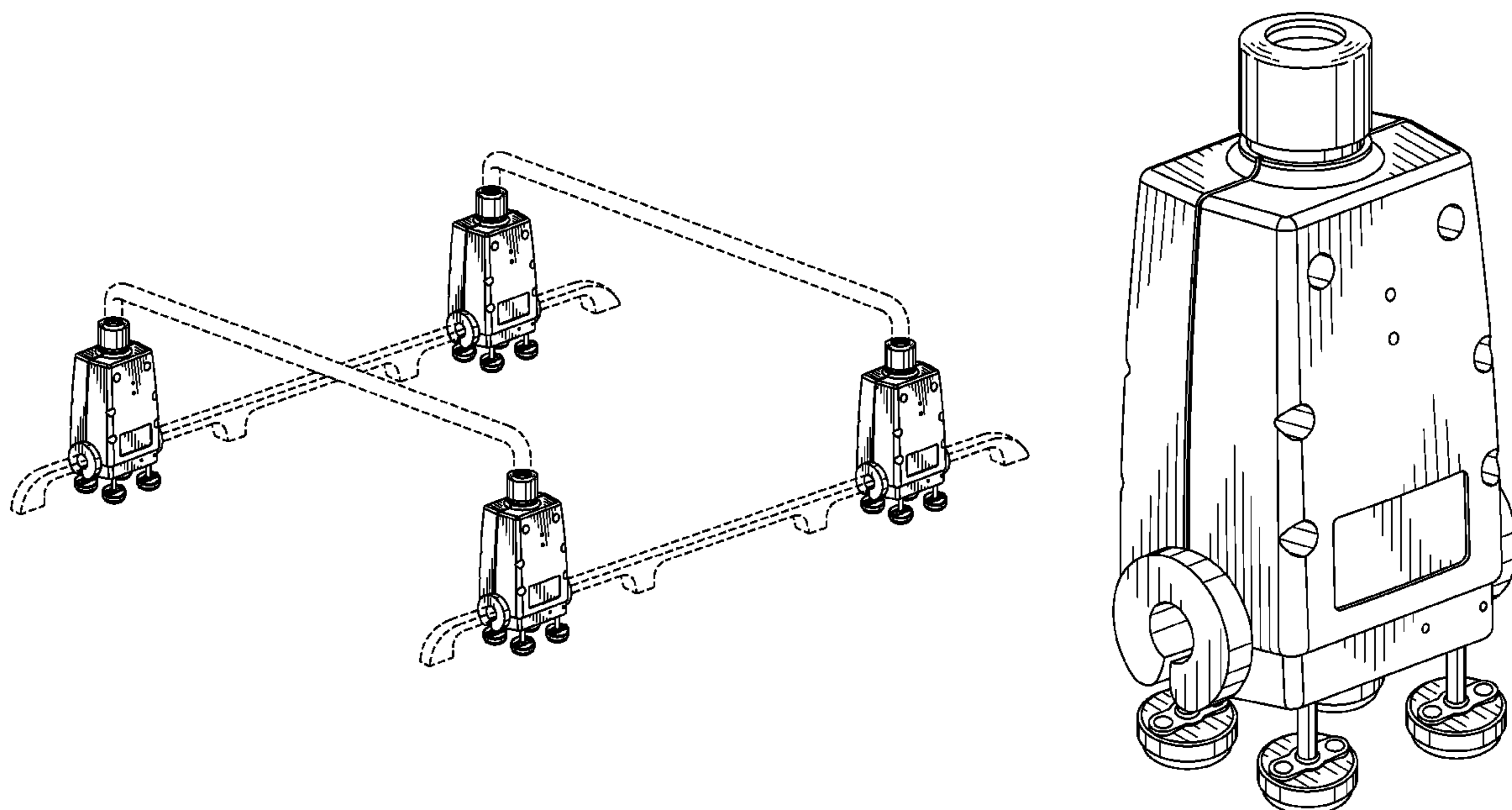

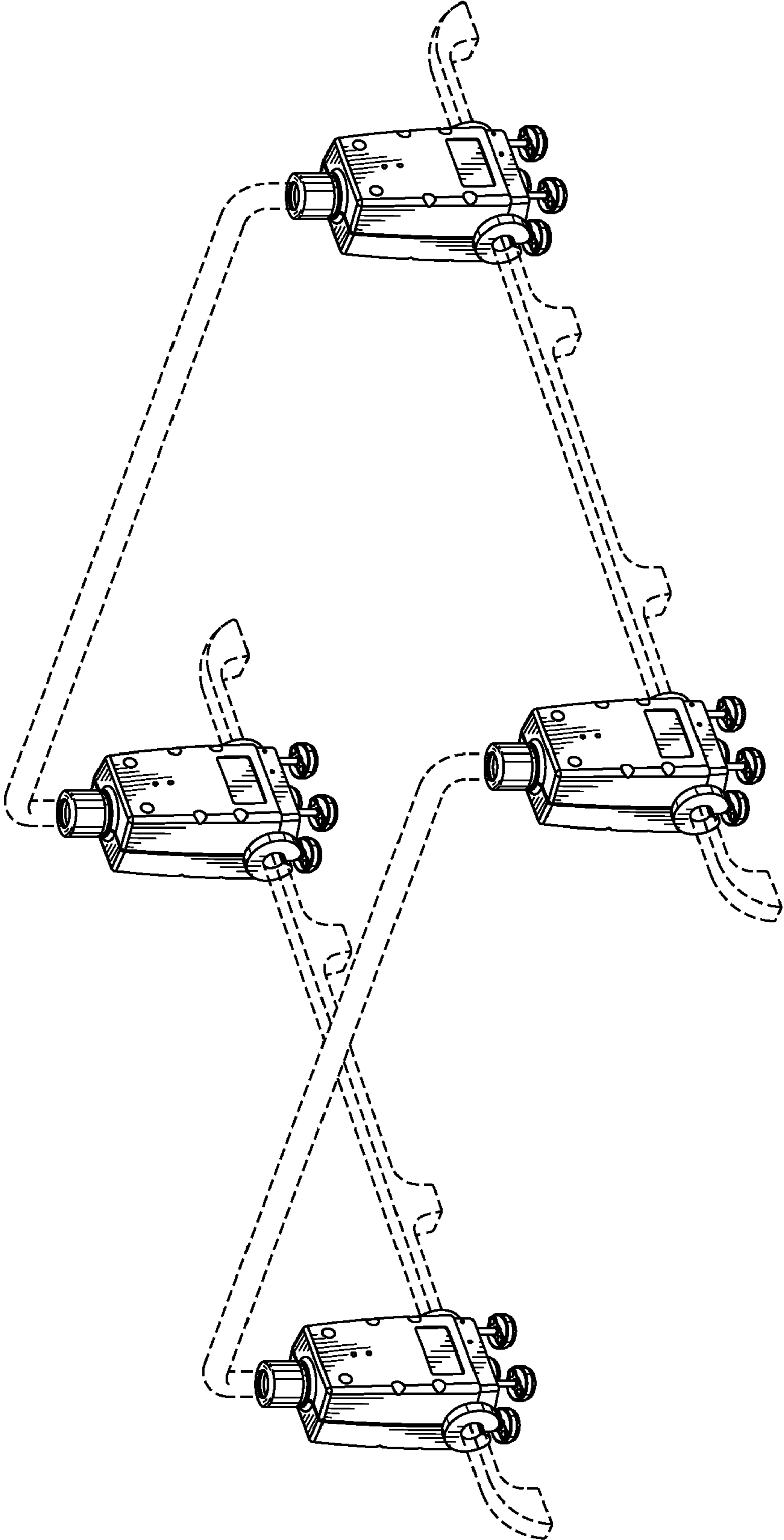

FIG. 1

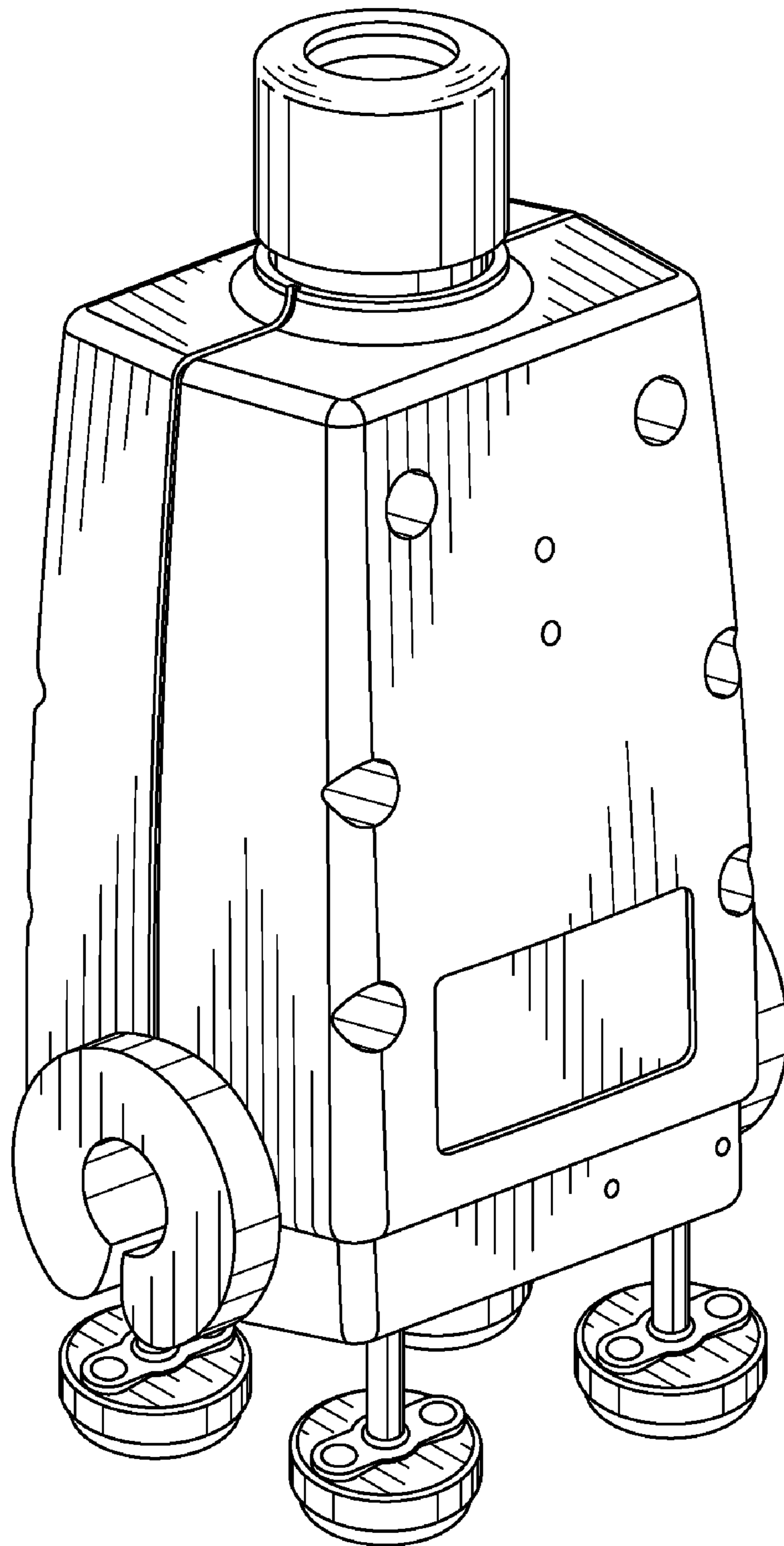

FIG. 2

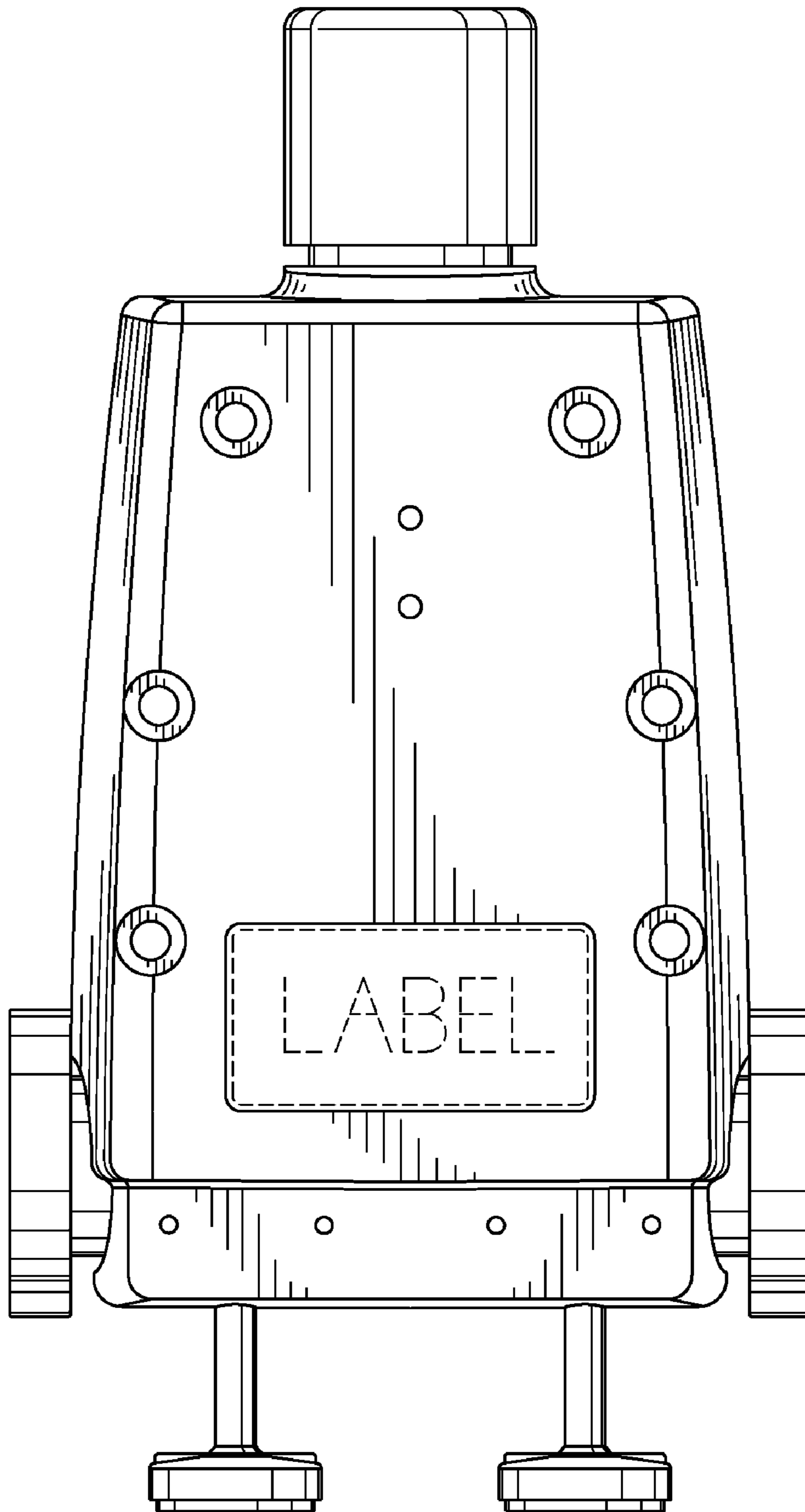

FIG. 3

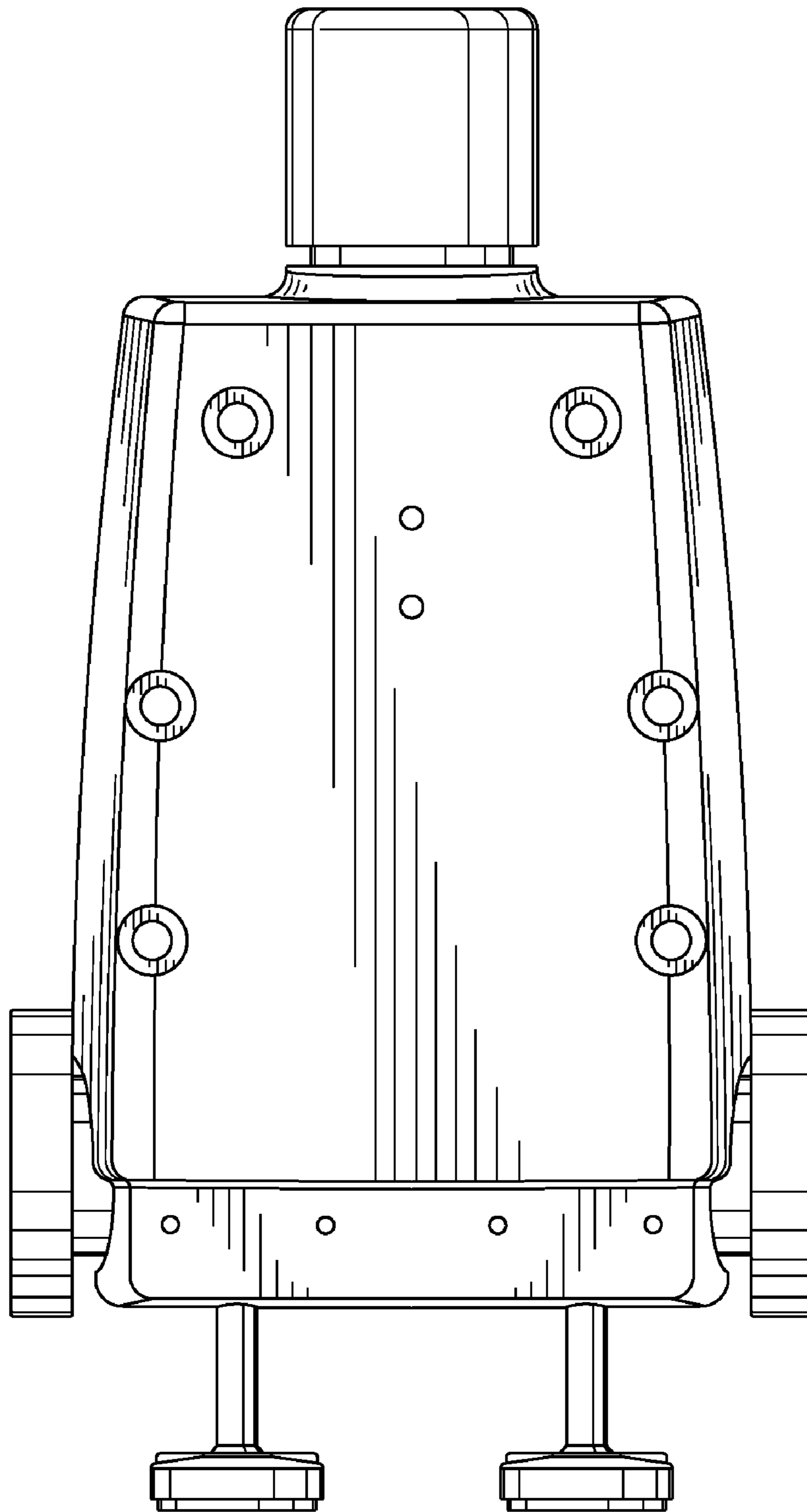

FIG. 4

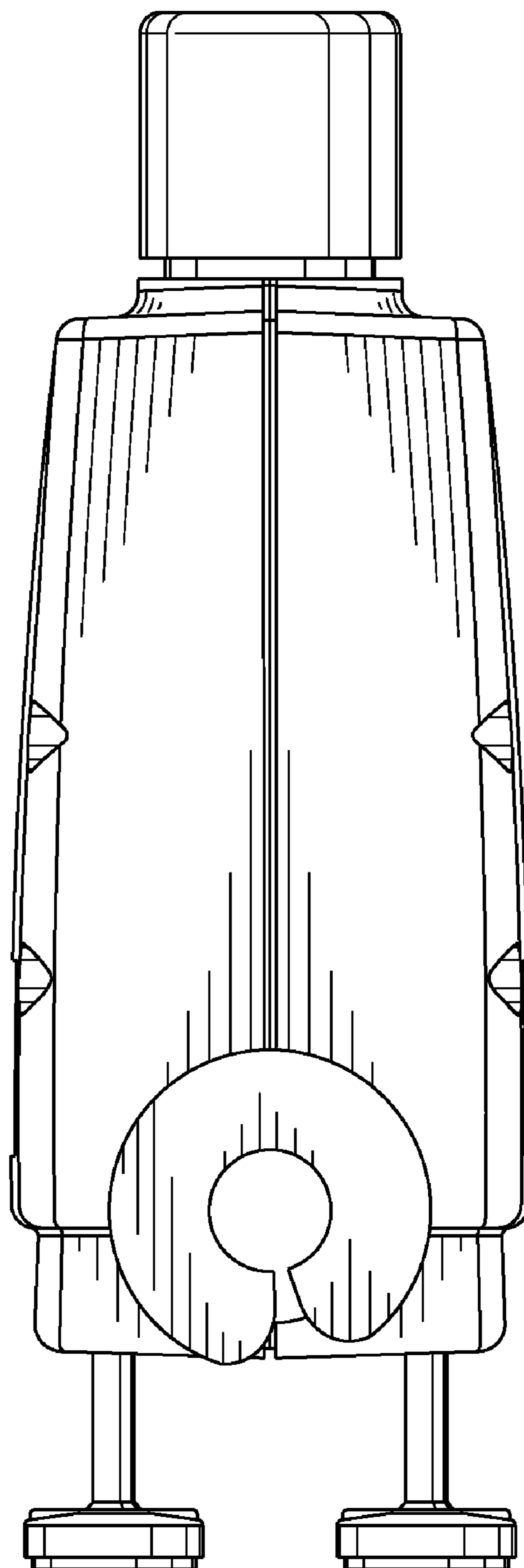

FIG. 5

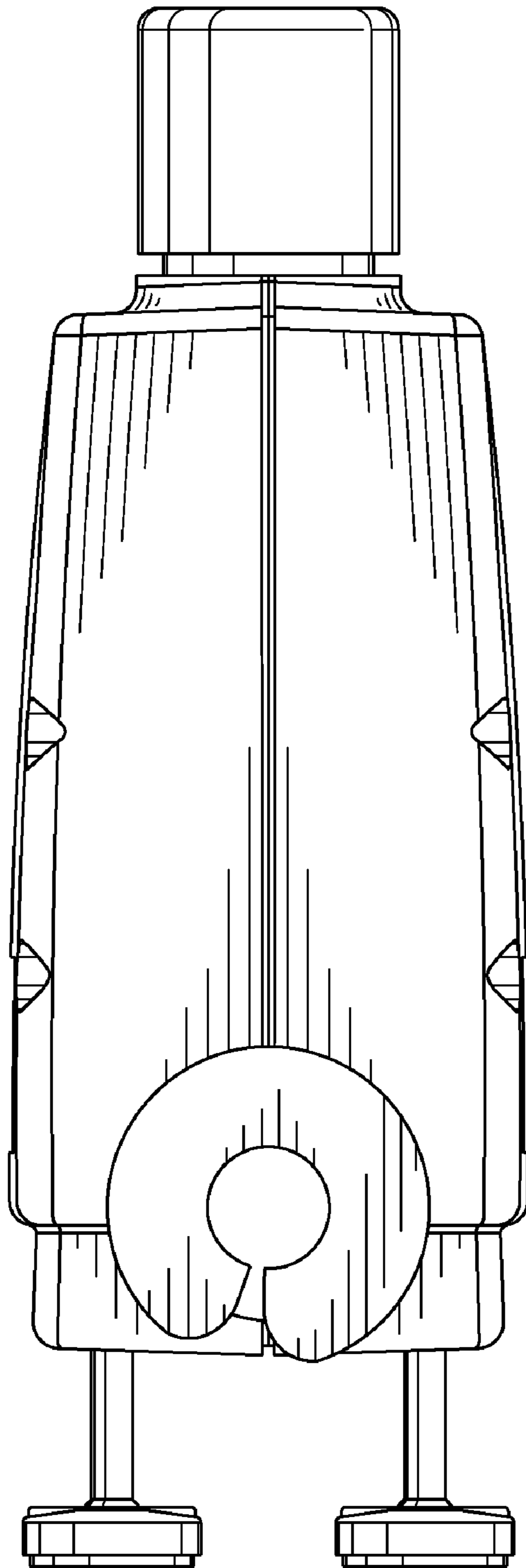

FIG. 6

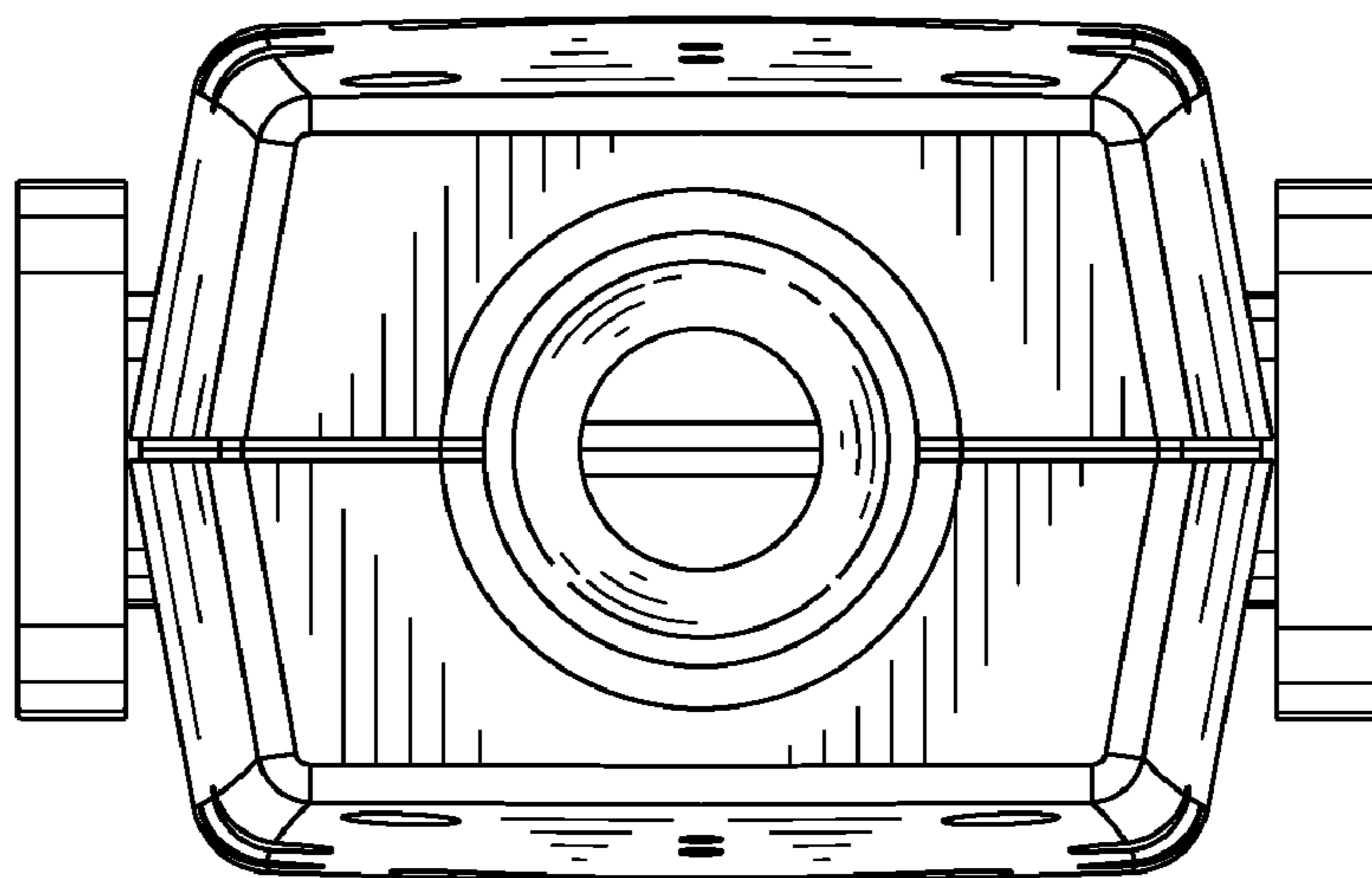

FIG. 7

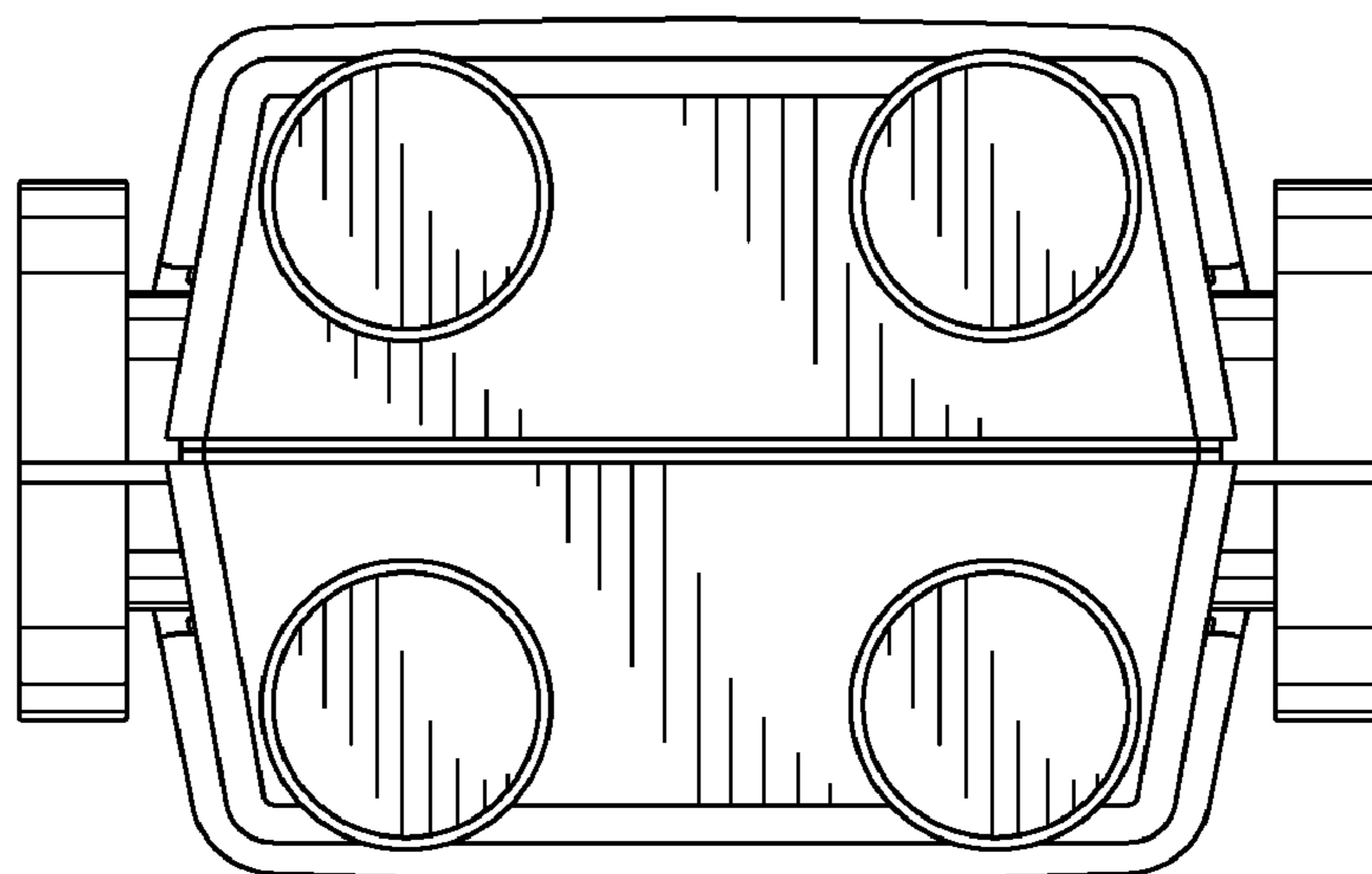

FIG. 8

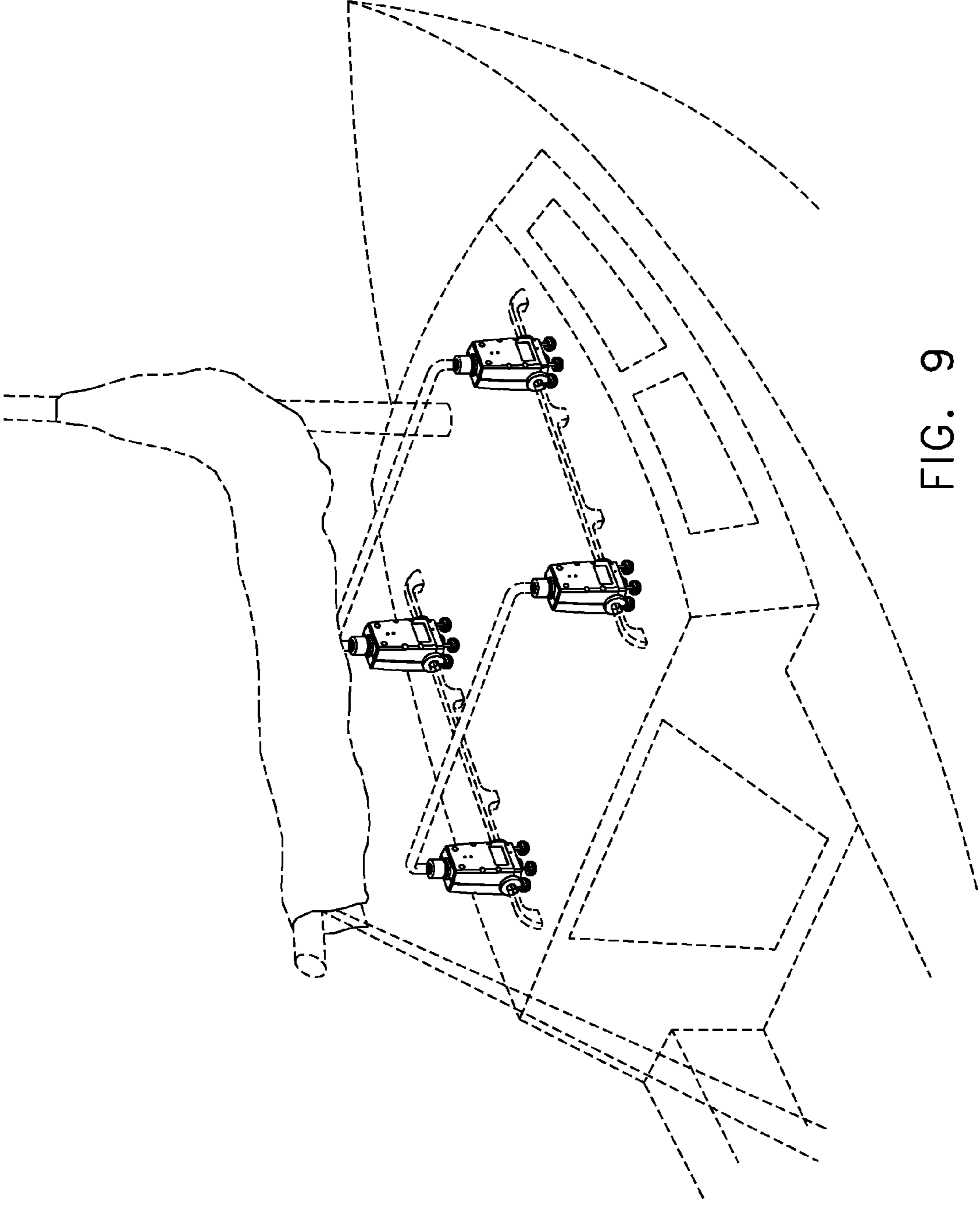

FIG. 9